TERREBONNE PARISH COUNCIL

PUBLIC SERVICES COMMITTEE

Mr. Alidore "Al"

Marmande

Chairman

Mr. Scotty Dryden

Vice-Chairman

Mr. John Navy

Member

Ms. Arlanda Williams

Member

Mr. Gerald Michel

Member

Ms. Christa Duplantis-

Member

Prather

Member

Mr. Darrin W. Guidry,

Member

Sr.

Member

Mr. Dirk Guidry

Mr. Steve Trosclair



In accordance with the Americans with Disabilities Act, if you need special assistance, please contact Venita H. Chauvin, Council Clerk, at (985) 873-6519 describing the assistance that is necessary.

AGENDA

July 23, 2018
5:35 PM

Parish Council Meeting Room

NOTICE TO THE PUBLIC: If you wish to address the Council, please complete the "Public Wishing to Address the Council" form located on either end of the counter and give it to either the Chairman or the Council Clerk prior to the beginning of the meeting. Individuals addressing the council should be respectful of others in their choice of words and actions. Thank you.

ALL CELL PHONES, PAGERS AND ELECTRONIC DEVICES USED FOR COMMUNICATION SHOULD BE SILENCED FOR THE DURATION OF THE MEETING

INVOCATION

PLEDGE OF ALLEGIANCE

CALL MEETING TO ORDER

ROLL CALL

1. **RESOLUTION:** Recommending the awarding and authorizing the signing of the Construction Contract for Parish Project No. 11-WALK-10, State Project No. H.007603.6, Federal Aid Project No. H007603, LA 24 Sidewalks Project, Terrebonne Parish, Louisiana and authorizing the issuance of the Notice to Proceed to commence construction of said Project.
2. **RESOLUTION:** Authorizing the signing of the Cooperative Endeavor Agreement with State of Louisiana State Land Office for Forced Drainage Project 1-1A Phase 4 Pump Station (State Wide Flood Control) Project, Terrebonne Parish, Louisiana.

3. Introducing an ordinance that will authorize the acquisition of property, sites and/or servitudes required to perform work necessary to re-establish and enhance the natural flow of drainage of lands in and around the area of Rouen Street in Chauvin, LA, authorize the Parish President to execute any and all documents necessary to acquire the Parish Legal Staff to commence expropriation proceedings in the event the sites, property and/or servitudes cannot be obtained conventionally; to declare that the taking, if required, is necessary and useful for the benefit of the public; and to provide for other matters relative thereto and call a public hearing on Wednesday, August 15, 2018 at 6:30 p.m.
4. Introducing an ordinance that will re-name "Hult Drive" to "Gold Drive", incorporating same into the 911 Emergency Response System, authorizing installation of street signs and calling a public hearing on Wednesday, August 15, 2018 at 6:30 p.m.
5. Discussion and possible action regarding safety concerns for the intersections of Thompson Road and Highways 56 & 57.
6. RESOLUTION: Authorizing the execution of Change Order No. 4 for the Construction Agreement for Parish Project No. 14-ROAD-33, Hollywood Road Extension, Terrebonne Parish, Louisiana.
7. RESOLUTION: Authorizing the execution of Change Order No. 4 for the Construction Agreement for Parish Project No. 10-LEV-31; Suzie Canal Levee Extension Project, Terrebonne Parish, Louisiana.
8. RESOLUTION: Authorizing the execution of Change Order No. 2 for the Construction Agreement for Parish Project No. 15-LEV-27, Six Foot Ditch Levee Improvements, Terrebonne Parish, Louisiana.
9. RESOLUTION: Providing approval of Amendment No. 3 to the Engineering Agreement for Parish Project No. **15-LEV-27, Six Foot Ditch Levee Improvements**, Terrebonne Parish, Louisiana.
10. RESOLUTION: Providing for the acceptance of work performed by Byron E. Talbot Contractor, Inc., in accordance with the Certificate of Substantial Completion for Parish Project No. 95-DRA-67, 2-1A Drainage Improvements Projects, Phase VI - Honeysuckle, Terrebonne Parish, Louisiana.
11. RESOLUTION: Awarding and authorizing the signing of the construction Contract for Parish Project No. 16-DRA-26, Chacahoula/Gibson Drainage Project, Terrebonne Parish Consolidated Government, Terrebonne Parish, Louisiana, and authorizing the issuance of the Notice to Proceed.
12. RESOLUTION: Authorizing the execution of Deductive Change Order No. 1 for the Construction Agreement for Parish Project No. 16-DRA-26, Chacahoula/Gibson Drainage Project, Terrebonne Parish, Louisiana.
13. Adjourn

Category Number:
Item Number:



Monday, July 23, 2018

Item Title:

INVOCATION

Item Summary:

INVOCATION

Category Number:
Item Number:



Monday, July 23, 2018

Item Title:

PLEDGE OF ALLEGIANCE

Item Summary:

PLEDGE OF ALLEGIANCE

Category Number:
Item Number: 1.



Monday, July 23, 2018

Item Title:

Award LA 24 Sidewalks

Item Summary:

RESOLUTION: Recommending the awarding and authorizing the signing of the Construction Contract for Parish Project No. 11-WALK-10, State Project No. H.007603.6, Federal Aid Project No. H007603, LA 24 Sidewalks Project, Terrebonne Parish, Louisiana and authorizing the issuance of the Notice to Proceed to commence construction of said Project.

ATTACHMENTS:

Description	Upload Date	Type
Executive Summary	7/17/2018	Executive Summary
Backup	7/17/2018	Backup Material
Resolution	7/18/2018	Resolution



EXECUTIVE SUMMARY

(REQUIRED FOR ALL SUBMISSIONS)

• PROJECT TITLE
LA 24 Sidewalks (Linda Ann to Marietta); Parish Project No. 11-WALK-10

PROJECT SUMMARY (200 WORDS OR LESS)
To construct sidewalks along LA 24 North from Linda Ann Avenue to Marietta Place.

PROJECT PURPOSE & BENEFITS (150 WORDS OR LESS)
This resolution concurs with the State to authorize the award to Byron E. Talbot, Inc.

TOTAL EXPENDITURE		
Base Bid: \$198,622.98		
AMOUNT SHOWN ABOVE IS: (CIRCLE ONE)		
<u>ACTUAL</u>	ESTIMATED	
IS PROJECTALREADY BUDGETED: (CIRCLE ONE)		
N/A	NO	<u>YES</u>
IF YES AMOUNT BUDGETED:		\$316,316.00

COUNCIL DISTRICT(S) IMPACTED (CIRCLE ONE)									
PARISHWIDE	1	<u>2</u>	3	<u>4</u>	5	6	7	8	9

Joan E. Schexnayder

06/29/2018

Signature

Date

Bid Tabulations for the Letting of 6/13/2018 LA DOTD Headquarters

Proposal:H.007603.6
Parish:Terrebonne
Routes:LA 24
Description:LA 24 SIDEWALKS
Type Construction:GRADING, DRAINAGE STRUCTURES, INCIDENTAL CONCRETE PAVEMENT, AND RELATED WORK.
Estimated Construction Cost:\$266,897.65

Rank	License	Bidder	Constructio n Bid
1	12198	Byron E. Talbot Contractor, Inc.	\$198,622.98
2	34263	La Contracting Enterprise LLC	\$274,899.00
3	48896	Command Construction Industries LLC	\$291,084.00
4	40312	GRAY CONSTRUCTION CORP.	\$298,421.28

Line Number	Item Number	Item Description	Quantity	Unit of Measure	- 1 - Byron E. Talbot Contractor, Inc.		- 2 - La Contracting Enterprise LLC		- 3 - Command Construction Industries LLC		- 4 - GRAY CONSTRUCTION CORP.	
					Unit Price	Total Amount	Unit Price	Total Amount	Unit Price	Total Amount	Unit Price	Total Amount
1	202-02-02000	Removal of Asphalt Drives	13	SQYD	15	195	30	390	10	130	47	611
2	202-02-06100	Removal of Concrete Walks and Drives	301	SQYD	15	4,515.00	16	4,816.00	10	3,010.00	12.5	3,762.50
3	202-02-06140	Removal of Curbs (Concrete)	8	LNFT	4	32	27	216	10	80	26.25	210
4	202-02-32120	Removal of Pipe (Side Drain) (15" CMP)	20	LNFT	12	240	16	320	10	200	5	100
5	202-02-32120	Removal of Pipe (Side Drain) (15" RCP)	106	LNFT	12	1,272.00	16	1,696.00	10	1,060.00	5	530
6	202-02-32120	Removal of Pipe (Side Drain) (18" CMP)	142	LNFT	12	1,704.00	19	2,698.00	10	1,420.00	5	710
7	202-02-32120	Removal of Pipe (Side Drain) (24" CMP)	24	LNFT	12	288	20	480	10	240	3.5	84
8	202-03-38000	Relocation of Sign (Traffic Signs)	8	EACH	85	680	100	800	50	400	300	2,400.00
9	203-05-00100	Excavation and Embankment	1	LUMP	1,500.00	1,500.00	23,000.00	23,000.00	25,000.00	25,000.00	45,000.00	45,000.00
10	203-07-00100	Borrow (Vehicular Measurement)	670	CUYD	20	13,400.00	21	14,070.00	1	670	15.2	10,184.00
11	203-10-00100	Cleaning Existing Ditches	114	LNFT	6	684	11	1,254.00	5	570	23	2,622.00
12	204-02-00100	Temporary Hay Bales	36	EACH	18	648	17	612	5	180	15	540
13	204-06-00100	Temporary Silt Fencing	3,266	LNFT	2	6,532.00	2	6,532.00	3	9,798.00	1.62	5,290.92

14	402-03-00100	Non-Mainline Traffic Maintenance Surfacing (Aggregate) (Vehicular Measurement)	100	CUYD	108	10,800.00	84	8,400.00	80	8,000.00	88	8,800.00
15	701-04-01020	Storm Drain Pipe Arch (18" Equiv. RCPA)	309	LNFT	48	14,832.00	60	18,540.00	100	30,900.00	60	18,540.00
16	701-04-01040	Storm Drain Pipe Arch (24" Equiv. RCPA)	120	LNFT	62.25	7,470.00	83	9,960.00	110	13,200.00	85.2	10,224.00
17	701-05-01040	Side Drain Pipe (18" RCP/PP/CMP)	67	LNFT	40	2,680.00	64	4,288.00	90	6,030.00	66	4,422.00
18	701-06-01020	Side Drain Pipe Arch (18" Equiv. RCPA/CMPA)	62	LNFT	48	2,976.00	77	4,774.00	100	6,200.00	80.2	4,972.40
19	702-03-00100	Catch Basins (CB-01)	7	EACH	2,500.00	17,500.00	3,200.00	22,400.00	4,000.00	28,000.00	3,200.00	22,400.00
20	706-01-00100	Concrete Walk (4" Thick)	1,440.8	SQYD	40.5	58,352.40	48	69,158.40	60	86,448.00	62.2	89,617.76
21	706-01-00300	Concrete Walk (6" Thick)	34.4	SQYD	49.7	1,709.68	74	2,545.60	60	2,064.00	56	1,926.40
22	706-02-00200	Concrete Drive (6" Thick)	397.3	SQYD	55	21,851.50	60	23,838.00	60	23,838.00	55	21,851.50
23	706-04-00100	Handicapped Curb Ramps (PED-01) (Type 4)	1	EACH	500	500	2,000.00	2,000.00	1,500.00	1,500.00	685	685
24	713-01-00100	Temporary Signs and Barricades	1	LUMP	4,200.00	4,200.00	7,000.00	7,000.00	1,000.00	1,000.00	3,400.00	3,400.00
25	717-01-00100	Seeding (Hulled Bermuda)	45	LB	20	900	20	900	35	1,575.00	16	720
26	718-01-00100	Fertilizer (8-8-8)	1,500	LB	1	1,500.00	1	1,500.00	1.5	2,250.00	0.75	1,125.00
27	726-01-00100	Bedding Material	61.2	CUYD	95	5,814.00	125	7,650.00	60	3,672.00	151	9,241.20
28	727-01-00100	Mobilization	1	LUMP	6,000.00	6,000.00	19,000.00	19,000.00	25,000.00	25,000.00	19,000.00	19,000.00
29	729-01-00100	Sign (Type A)	63	SQFT	16.5	1,039.50	20	1,260.00	35	2,205.00	45	2,835.00
30	729-21-00100	U-Channel Post	7	EACH	82.5	577.5	100	700	100	700	100	700
31	740-01-00100	Construction Layout	1	LUMP	2,500.00	2,500.00	5,000.00	5,000.00	1,000.00	1,000.00	1,600.00	1,600.00
32	NS-500-00340	Saw Cutting Asphalt Concrete Pavement	1,548	INLF	1.3	2,012.40	1.75	2,709.00	1	1,548.00	1.4	2,167.20
33	NS-600-00220	Saw Cutting Portland Cement Concrete Pavement (6" Thick)	696	INLF	1.75	1,218.00	2	1,392.00	1	696	1.4	974.4
34	NS-ENH-01040	Adjusting Utility Boxes (Adjust Cover to Match Sidewalk Elevation)	5	EACH	500	2,500.00	1,000.00	5,000.00	500	2,500.00	235	1,175.00
CONTRACTOR TOTAL						198,622.98		274,899.00		291,084.00		298,421.28

OFFERED BY:
SECONDED BY:

RESOLUTION NO.

A Resolution recommending the awarding and authorizing the signing of the Construction Contract for Parish Project No. 11-WALK-10, State Project No. H.007603, Federal Aid Project No. H007603, LA 24 Sidewalks Project, Terrebonne Parish, Louisiana and authorizing the issuance of the Notice to Proceed to commence construction of said Project.

WHEREAS, the Terrebonne Parish Consolidated Government recommends the State award the bid for the LA 24 Sidewalks Project, herein after known as Parish Project 11-WALK-10, State Project No. H.007603, Federal Aid Project No. H007603, and

WHEREAS, Bids have been received for the above referenced project, and

WHEREAS, the lowest and best bid was the submitted by Byron E. Talbot Contractor, Inc. in the bid amount of \$198,622.98, and

WHEREAS, the Terrebonne Parish Consolidated Government concurs with the State to authorize the award of the contract to the firm of Byron E. Talbot Contractor, Inc., and

WHEREAS, the Parish Administration has recommended the State accept the bid by Byron E. Talbot Contractor, Inc., in the bid amount of One Hundred Ninety-Eight Thousand Six Hundred Twenty Two Dollars and Ninety-Eight Cents (\$198,622.98), as per attached bid forms.

WHEREAS, the Terrebonne Parish Consolidated Government has provided sufficient funds to complete the project.

NOW, THEREFORE BE IT RESOLVED, that all bid items necessary for the completion of Parish Project No. 11-WALK-10, State Project No. H.007603, Federal Aid Project No. H007603, LA 24 Sidewalks Project, be awarded to the firm of Byron E. Talbot Contractor, Inc., and

NOW, THEREFORE BE IT RESOLVED by the Terrebonne Parish Council, on behalf of the Terrebonne Parish Consolidated Government, that the concurrence with the State by the Parish Administration be approved, and that the quote Byron E. Talbot Contractor, Inc., in the amount of \$198,622.98 be accepted as per attached bid forms, and

BE IT FURTHER RESOLVED, that the Parish President be authorized to execute all necessary Contract Documents for the State to authorize Byron E. Talbot Contractor, Inc., to proceed with all necessary services for the completion of the project.

THERE WAS RECORDED:
YEAS:

NAYS:

NOT VOTING:

ABSENT:

The Chairman declared the resolution adopted on this _____ day of _____, 2018.

I, VENITA CHAUVIN, Clerk of the Terrebonne Parish Council, do hereby certify that the foregoing is a true and correct of the RESOLUTION adopted by the Terrebonne Parish Council on _____, 2018, at which meeting a quorum was present.

GIVEN UNDER MY OFFICIAL SIGNATURE AND SEAL OF OFFICE THIS _____ DAY OF _____, 2018.

VENITA CHAUVIN, COUNCIL CLERK
TERREBONNE PARISH COUNCIL



Monday, July 23, 2018

Item Title:

CEA for Forced Drainage Project 1-1A Phase 4 Pump Station (State Wide Flood Control) Project

Item Summary:

RESOLUTION: Authorizing the signing of the Cooperative Endeavor Agreement with State of Louisiana State Land Office for Forced Drainage Project 1-1A Phase 4 Pump Station (State Wide Flood Control) Project, Terrebonne Parish, Louisiana.

ATTACHMENTS:

Description	Upload Date	Type
Executive Summary	7/17/2018	Executive Summary
Resolution	7/17/2018	Resolution
Backup Material	7/17/2018	Backup Material



EXECUTIVE SUMMARY

(REQUIRED FOR ALL SUBMISSIONS)

PROJECT TITLE	
Project No. 02-DRA-28	Forced Drainage Project 1-1A Phase 4 Pump Station (State Wide Flood Control) Project

PROJECT SUMMARY (200 WORDS OR LESS)
This project improves drainage in the Little Bayou Black Watershed.

PROJECT PURPOSE & BENEFITS (150 WORDS OR LESS)
To authorize execution of a Cooperative Endeavor Agreement with the State Land Office.

TOTAL EXPENDITURE	
N/A	
AMOUNT SHOWN ABOVE IS: (CIRCLE ONE)	
ACTUAL	ESTIMATED
IS PROJECT ALREADY BUDGETED: (CIRCLE ONE)	
N/A	NO
YES	
IF YES AMOUNT BUDGETED:	

COUNCIL DISTRICT(S) IMPACTED (CIRCLE ONE)									
PARISHWIDE	1	<u>2</u>	3	<u>4</u>	5	<u>6</u>	7	8	9

Jeanne P. Bray

7/16/2018

Signature

Date

OFFERED BY:
SECONDED BY:

RESOLUTION

A resolution authorizing the signing of the Cooperative Endeavor Agreement with State Of Louisiana, State Land Office for **Forced Drainage Project 1-1A Phase 4 Pump Station (Statewide Flood Control) Project**, Terrebonne Parish, Louisiana.

WHEREAS, the Terrebonne Parish Consolidated Government (TPCG) is desirous of continuing to the construction phase of this pump station project, and

WHEREAS, the new pump station will be located in Little Bayou Black, and

WHEREAS, Little Bayou Black is owned by the State of Louisiana, and

WHEREAS, when applying to the Department of Natural Resources for the Coastal Use Permit the TPCG was directed to the State Land Office, and

WHEREAS, the State Land Office is requiring the TPCG to obtain a State Water Bottom Lease for the construction of this drainage pump in Little Bayou Black, and

WHEREAS, the Parish is desirous of obtaining the necessary permit by entering into a Cooperative Endeavor Agreement Water Bottom Lease with the State Land Office, and

NOW, THEREFORE BE IT FURTHER RESOLVED, the President of Terrebonne Parish Consolidated Government, be authorized and empowered to sign subsequent agreements and documentation necessary with the State of Louisiana, State Land Office for said project.

THERE WAS RECORDED:
YEAS:
NAYS:
NOT VOTING:
ABSENT:

The Chairman declared the resolution adopted on this _____ day of _____, 2018.

* * * * *

I, VENITA CHAUVIN, Clerk of the Terrebonne Parish Council, do hereby certify that the foregoing is a true and correct copy of the RESOLUTION adopted by the Terrebonne Parish Council on _____, 2018, at which meeting a quorum was present.

GIVEN UNDER MY OFFICIAL SIGNATURE AND SEAL OF OFFICE THIS DAY OF _____, 2018.

VENITA CHAUVIN, COUNCIL CLERK
TERREBONNE PARISH COUNCIL

State Land Office
State of Louisiana
Division of Administration

JOHN BEL EDWARDS
GOVERNOR



JAY DARDENNE
COMMISSIONER OF ADMINISTRATION

May 29, 2018

T. Baker Smith
Attn: Michael Trahan
P.O. Box 2266
Houma, LA 70361

Re: Lease No. 779
Applicant: Terrebonne Parish Consolidated Government

Dear Sir or Madam:

The State Land Office is in receipt of information concerning your above referenced Coastal Use Permit Application.

After reviewing the information submitted, we have determined that you will need to obtain a Cooperative Endeavor Agreement Water Bottom Lease from the State Land Office.

Enclosed is our CEA Water Bottom Lease (to be completed in triplicated originals). **Please sign, date, and have two witnesses sign all three lease copies.**

Please note the lease must be signed by the applicant.

If you should have any questions, feel free to contact me at (225) 342-0120, or by email at Donice.Bass@la.gov.

Sincerely,

Donice Bass
Contracts/Grants Reviewer

Enclosures

STATE OF LOUISIANA
COOPERATIVE ENDEAVOR AGREEMENT

This contract of lease entered into by and between:

STATE OF LOUISIANA
PARISH OF EAST BATON ROUGE

LEASE CONTRACT NO. 779

Name of Business/Person:

State of Louisiana, State Land Office

Address:

P. O. Box 44124
Baton Rouge, LA 70804

Name of Agent:

Jonathan Robillard

Title of Agent:

Administrator, State Land Office

hereinafter referred to as "LESSOR", and

Name of Business/Person:

Terrebonne Parish Consolidated Government

Address:

P.O. Box 2768
Houma, LA 70361

Agent: (if applicable)

T. Baker Smith

hereinafter referred to as "LESSEE".

This lease will become binding on LESSOR only after execution by LESSOR and delivery to LESSEE. Deposit of LESSEE'S first rental payment into any account of LESSOR does not constitute acceptance of this lease by LESSOR.

AUTHORITY

By virtue of the provisions of L.R.S. 41:1701, et. seq. and upon the terms, conditions and considerations hereinafter set forth, LESSOR does hereby lease and let unto LESSEE, without any warranty of title whatsoever, the following described property owned by the State of Louisiana, and situated in the Parish of Terrebonne to wit:

PROPERTY

Water Control Structure (1-1A) in Little Bayou Black, located in Section 101, T17S-R17E, Terrebonne Parish, Louisiana, as shown on the attached plats.

hereinafter referred to as "the property".

TERM

The lease is granted for a term of FIVE (5) YEARS, commencing on , and ending on , with an option in favor of the LESSEE to renew for NINE (9) successive terms as provided for in the rules and regulations promulgated pursuant to La. R.S. 41:1701, et. seq. In no case shall said lease extend beyond a FIFTY (50) YEAR maximum period.

PURPOSE

It is understood and agreed that this lease is made and executed by LESSOR to LESSEE for the sole purpose of construct and maintain a water control structure for drainage improvements (hereinafter called SAID PROJECT) on "the property". The SAID PROJECT authorized by this lease shall be maintained in the location shown on the attached map in accordance with the plans and specifications attached hereto and made a part hereof.

RENTAL

1. The rental payment constituting the consideration of this lease is the price and sum of Zero and 00/100 (\$0.00) Dollars per annum.
2. The annual rental required for any renewal of this lease shall be that sum required by law or the rules and regulations promulgated pursuant to La. R.S. 41:1701, et. seq., and in effect on the date of renewal.
3. In the event of late payment and at LESSOR'S option, LESSEE may be granted up to an additional thirty (30) days to make payment. During this thirty (30) day period, any late rental payments tendered by LESSEE must include an additional late penalty payment equal to the annual rental. At LESSOR'S option, rental payments tendered more than thirty (30) days following the due date may be accepted. Acceptance of late payments does not alter the terms of this lease.

IMPROVEMENTS

LESSEE shall not make any additions, alterations or reconstructions of any nature whatsoever to "the property", including improvements, other than those provided for in the original plans and specifications attached hereto, without prior written permission of LESSOR.

CONDITIONS

1. This lease is granted subject to all existing surface leases, mineral leases, servitudes, rights-of-way, permits or any other contracts, whether recorded or unrecorded, affecting "the property".
2. LESSEE shall comply with all federal, state and local rules, regulations and ordinances for sewer, sanitation, fire, safety and any other regulated activities and provide LESSOR with proof of compliance.
3. LESSEE agrees to use "the property" as a good and careful administrator. This includes maintaining "the property" in a neat, clean and orderly manner at all times. No hazardous waste materials shall be placed or stored by LESSEE on or under "the property".
4. Should an Attorney be employed to give special attention to the enforcement or protection of any claim of LESSOR arising from this lease, LESSEE shall pay as fees and compensation to such Attorney such sum as will constitute a reasonable fee including all court costs, together with all other costs, charges and expenses or reimbursement for actual costs occasioned by LESSOR.
5. The drainage, public navigation and marine life of the surrounding area shall not be impeded in any manner.
6. LESSEE acknowledges and understands that the lands and/or water bottoms depicted on the attached plat and specifications are the sole property of the State of Louisiana, and that no proprietary rights or title shall vest in LESSEE or be construed as transferred or abandoned by LESSOR by reason of this lease. LESSEE further understands and agrees that this lease shall not be construed to recognize or confirm title or rights with respect to riparian property relative to adverse claimants or as between riparian owners.

RESERVATIONS

LESSOR reserves the full use and enjoyment of "the property", both surface and subsurface, for any and all purposes except those particular uses granted hereinabove to LESSEE. LESSOR'S reservation includes, but is not limited to the following rights:

1. LESSOR reserves all rights of whatever nature and kind in and to all minerals on or under "the property". These rights include, but are not limited to, all operations which are necessary, useful or convenient for the exploration, exploitation, drilling, mining, production, development, storage and transportation of all oil, gas, sulphur and other minerals, on or under "the property" or any other lands under the control of LESSOR.
2. LESSOR reserves all rights of whatever nature and kind in and to all other surface or subsurface uses of "the property". These rights include, but are not limited to, all operations which are necessary, useful or convenient for the exploration, exploitation, mining, production and development of all sand, gravel or shell deposits; issuance of servitudes and rights-of-way; and issuance of permits and leases.
3. Nothing herein contained shall be construed as to prohibit or preclude the LESSOR herein from granting to other persons, associations or corporations the right to cross over or under the property herein described, provided that if such crossing should necessitate the alteration or relocation of the above SAID PROJECT of LESSEE, all costs thereof shall be at the expense of such subsequent grantee, subject to the following:

The parties hereto recognize that it might hereafter become necessary or desirable to widen, deepen or make some other work of public improvement on the lands and/or water bottoms herein granted, and this lease is accepted under the express condition and with the distinct understanding that, if any work by the United States or the State of Louisiana or any department, agency, or political subdivision of either makes it necessary to alter or relocate SAID PROJECT, the entire costs of alteration or relocation shall be borne by the LESSEE, the responsibility on the part of the LESSEE being part of the consideration from which this lease is made.

LESSOR may exercise the rights reserved herein without LESSEE'S consent, so long as those rights granted do not prohibit LESSEE'S use of "the property". LESSEE hereby expressly agrees and declares that LESSOR shall not be liable to LESSEE for damages resulting from the exercise of any rights reserved herein.

ASSIGNMENT/SUBLEASE

This agreement shall be binding upon LESSOR and LESSEE, their respective successors and assigns. This lease may not be assigned, subleased or otherwise transferred in whole or in part without the prior written permission of LESSOR, provided, however, that such consent shall not be necessary in the event of a transfer of the lease resulting from a corporate merger, consolidation or change of name of LESSEE.

HOLD HARMLESS

LESSEE accepts "the property" in its present condition and LESSOR shall not be responsible for damage of any kind to any person or property arising out of or resulting from LESSEE'S use of "the property". LESSEE further agrees to indemnify and to hold LESSOR harmless against any loss or liability for injury to or death of persons or damage to property of others, including costs and expenses incident thereto, arising wholly or in part from or in connection with the condition, use or existence of "the property" or any of the rights granted herein. LESSEE will, at LESSOR's request, appear and defend any suit arising from any such loss or liability at its own sole cost and expense and will pay any judgement that may be entered against LESSOR therein when said suit is finally determined for such loss or liability resulting from LESSEE's use of "the property".

LESSEE further acknowledges and understands that LESSEE'S acceptance of "the property" in its present condition and without any warranty of title whatsoever by LESSOR, that LESSOR will not be responsible to LESSEE for any loss or damage that LESSEE may suffer as a result of any claim, demand or cause of action that may be brought by third parties asserting riparian or reclamation rights to "the property" leased herein.

LIABILITY INSURANCE

LESSEE is required to maintain a minimum amount of liability insurance of at least One Half Million and 00/100 (\$500,000) Dollars of liability insurance or a greater amount as established by LESSOR at all times this lease is in effect. LESSEE shall insure that the State of Louisiana is named as an additional insured and a certificate of insurance shall be submitted to LESSOR upon request to insure continued coverage.

TERMINATION/CANCELLATION

1. Should LESSEE at any time violate any of the conditions of this lease, or discontinue the use of "the property", payments or other expenses assumed under this lease, LESSOR shall have the option to immediately cancel this lease without putting LESSEE in default, LESSEE to remain responsible for all damages or losses suffered by LESSOR. In the event that a default or violation of any of the material conditions of this lease cannot be cured by LESSEE within thirty days (30) days after notice, LESSOR shall not cancel this lease if LESSEE has commenced a commercially reasonable course of action to cure said violation within thirty (30) days after receipt of notice to cure.
2. Should LESSEE at any time use "the property" or any portion thereof for any illegal or unlawful purpose, or should LESSEE commit, or permit or tolerate the commission of any act made punishable by fine or imprisonment under the laws of the United States or the State of Louisiana, or any ordinance of the Parish, the remedies set forth in the preceding paragraph shall be available to LESSOR immediately without necessity of giving any written notice or any other notice to LESSEE.
3. It is understood and agreed that should it be determined that "the property" covered by this lease is required for a public purpose by the State, LESSEE shall be so notified by writing and this lease shall be canceled and terminated and "the property" surrendered ninety (90) days from the date of receipt of said notice. A pro-rata share of the annual rental shall be repaid to LESSEE based on the ratio of the terminated period to the total annual rental period.
4. LESSEE may surrender this lease at any time, either during the original term or any extension of the original term by giving written notice to LESSOR. If LESSEE had previously recorded this lease in the parish conveyance records, then LESSEE shall file a written release in the parish conveyance records and shall provide LESSOR a certified copy thereof. Surrender of this lease shall not affect any existing obligations of the LESSEE or relieve the LESSEE of any obligations previously incurred.
5. Upon termination of this lease, LESSEE will ipso facto forfeit any right of recourse against LESSOR for return of all or part of the consideration paid.
6. In the event of cancellation or termination for any reason, LESSEE or its assigns hereby agree to remove at their sole risk, cost and expense, any or all constructions or obstacles and to restore "the property" to its original condition within ninety (90) days of lease termination, in default of which ownership of constructions shall transfer to LESSOR. In the event LESSEE fails to remove all constructions, from "the property" to within 90 days of lease termination, then LESSOR will acquire ownership of the constructions and owes nothing to LESSEE.
7. Should LESSOR allow or permit LESSEE to remain on "the property" after the expiration or termination of this lease, this shall not be construed as a reconduction of this lease.

EFFECT OF LAW

The parties to this lease understand and agree that the provisions herein shall, between them, have the effect of law; but in reference to matters not provided herein, this lease shall be governed by the laws of the State of Louisiana.

THUS, DONE EXECUTED, AND SIGNED, at _____ Parish, Louisiana, in triplicate, on the ____ day of _____, 20__.

WITNESSETH:

LESSEE:

PRINTED NAME _____
BY TERREBONNE PARISH CONSOLIDATED GOVERNMENT
PRINTED NAME _____

PRINTED NAME _____

THUS, DONE EXECUTED, AND SIGNED, at East Baton Rouge Parish, Louisiana, in triplicate, on the ____ day of _____, 20__.

WITNESSETH:

LESSOR:

PRINTED NAME: DONICE BASS
BY: _____
PRINTED NAME: JONATHAN ROBILLARD
PUBLIC LANDS ADMINISTRATOR

PRINTED NAME _____

APPROVED AS TO FORM AND LEGALITY:

OFFICE OF THE ATTORNEY GENERAL
PRINTED NAME _____

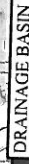
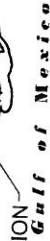

PROJECT
VICINITY

PROJECT LOCATION:
X = 3,461,031.22 (NAD 83)
Y = 402,444.67 (NAD 83)
LAT: 29°36'19.48" (NAD 83)
LONG: 90°45'58.63" (NAD 83)

ELLENDALE DRAINAGE SYSTEM:
 X = 3,450,113.21 (NAD 83)
 Y = 413,317.00 (NAD 83)
 LAT: 29°38'07.63" (NAD 83)
 LONG: 90°48'01.74" (NAD 83)

CRESCENT DRAINAGE SYSTEM:
 X = 3,454,608.92 (NAD 83)
 Y = 407,694.49 (NAD 83)
 LAT: 29°37'11.76" (NAD 83)
 LONG: 90°47'11.10" (NAD 83)

BONANZA PUMP STATION:
 $\bar{X} = 3,463,091.82$ (NAD 83)
 $\bar{Y} = 411,537.70$ (NAD 83)
 LAT: $29^{\circ}37'49.40''$ (NAD 83)
 LONG: $90^{\circ}45'34.77''$ (NAD 83)

MHW =	+1.21'
MLW =	+0.83'

**THESE PLATS ARE TO BE USED EXCLUSIVELY FOR
THE ACQUISITION OF REGULATORY PERMITS.**

DRAWN BY:	DPP	APPROVED BY:	MDT
-----------	-----	--------------	-----

DATE:	12/29/2017	JOB NO:	2016 0217
-------	------------	---------	-----------

DRAWING NAME: 160217SLP-1

SHEET NO: 1 OF 8

PROJECTION: LOUISIANA SOUTH ZONE 1702 (SPCS)

GEO. DATUM: NAD83 | VERT. DATUM: NAVD88
 GRID UNITS: US SURVEY FEET

SCALE: 1" = 10,000'



10,000'	5000'	0'	10,000'
---------	-------	----	---------

T. BAKER SMITH

T. BAKER SMITH
A CENTURY OF SOLUTIONS
112 South Vent Ave. Houma, LA 70363
(885) 883-1050 • tbaker@cm

REV. NO: 00

REV. NO: 00 REV. DATE:

REV BY:

REVISION DESCRIPTION:

VICINITY MAP

TERREBONNE PARISH CONSOLIDATED GOVERNMENT

LITTLE BAYOU BLACK DRAINAGE IMPROVEMENTS &
WATER CONTROL STRUCTURE
LOCATED IN SECTION 101, T17S-R17E
TERREBONNE PARISH, LOUISIANA

MHW = +1.21'
MLW = +0.83'

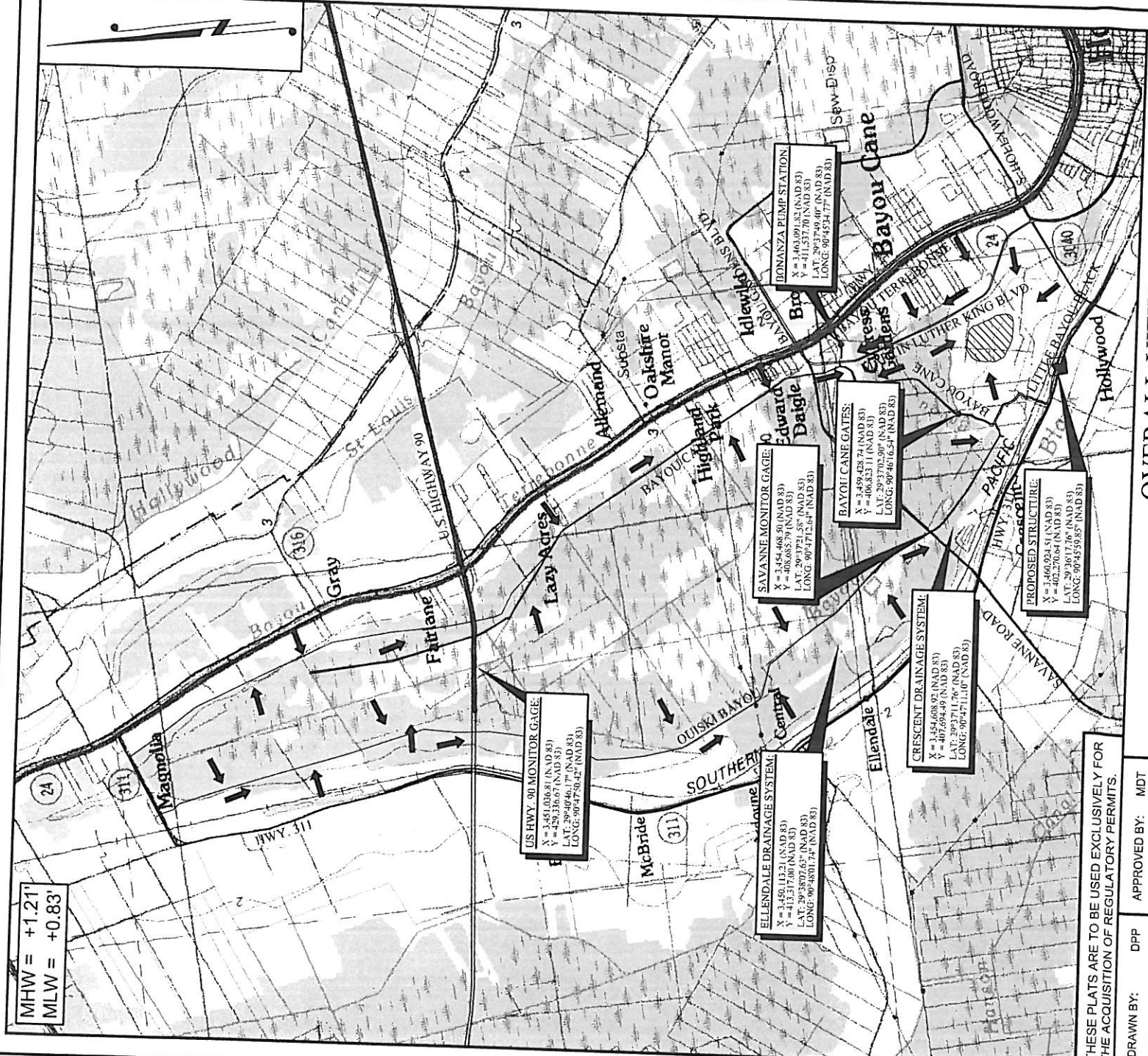

OVERALL VIEW

TERREBONNE PARISH CONSOLIDATED GOVERNMENT

LITTLE BAYOU BLACK DRAINAGE IMPROVEMENTS &
WATER CONTROL STRUCTURE
LOCATED IN SECTION 101, T17S-R17E
TERREBONNE PARISH, LOUISIANA

THESE PLATS ARE TO BE USED EXCLUSIVELY FOR
THE ACQUISITION OF REGULATORY PERMITS.

DRAWN BY:	DPP	APPROVED BY:	MDT
DATE:	12/29/2017	JOB NO:	2016.0217
DRAWING NAME:	160217SLP-2		
SHEET NO:	2	OF	8
PROJECTION: LOUISIANA SOUTH ZONE 1702 (SPCS) GEO. DATUM: NAD83 VERT. DATUM: NAVD88 GRID UNITS: US SURVEY FEET			

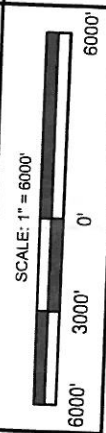

TBS
T. BAKER SMITH
REGISTERED PROFESSIONAL SURVEYOR
4125 Old Bayou Road, Houma, LA 70363
(985) 895-0500 tbsm.com

REV. NO:	00	REV. DATE:	-/-/-	REV. BY:	-
REVISION DESCRIPTION:					

MHW = +1.21'
MLW = +0.83'

PASTURE

PROPOSED STRUCTURE:

X = 3,460,924.51 (NAD 83)
Y = 402,270.64 (NAD 83)
LAT: 29°36'17.76" (NAD 83)
LONG: 90°45'59.85" (NAD 83)

SEE DETAILS
SHEETS 4 OF 8

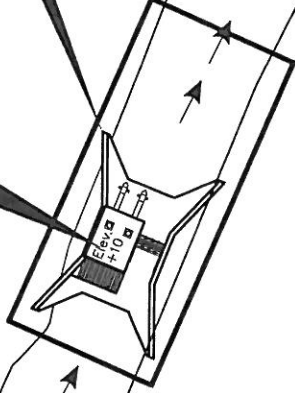

BATTURE

LITTLE BAYOU BLACK

HWY. 311

EXISTING BUSINESS 4

EXISTING BUSINESS 5

EQUITY BLVD

THESE PLATS ARE TO BE USED EXCLUSIVELY FOR
THE ACQUISITION OF REGULATORY PERMITS.

DRAWN BY: DPP APPROVED BY: MDT
DATE: 12/29/2017 JOB NO: 2016.0217
DRAWING NAME: 160217SLP-2

SHEET NO: 3 OF 8

PROJECTION: LOUISIANA SOUTH ZONE 1702 (SPCS)
GEO. DATUM: NAD83 | VERT. DATUM: NAVD88
GRID UNITS: US SURVEY FEET

SCALE: 1" = 100'



PLAN VIEW

TERREBONNE PARISH CONSOLIDATED GOVERNMENT

LITTLE BAYOU BLACK DRAINAGE IMPROVEMENTS &
WATER CONTROL STRUCTURE
LOCATED IN SECTION 101, T17S-R17E
TERREBONNE PARISH, LOUISIANA



T. BAKER SMITH

A CENTURY OF SOLUTIONS
112 Saint John Ave., Houma, LA 70363
(850) 858-1050 tbsmith.com

REV. NO: 00 REV. DATE: -/-/- REV. BY: -

REVISION DESCRIPTION:

MHW = +1.21'
MLW = +0.83'

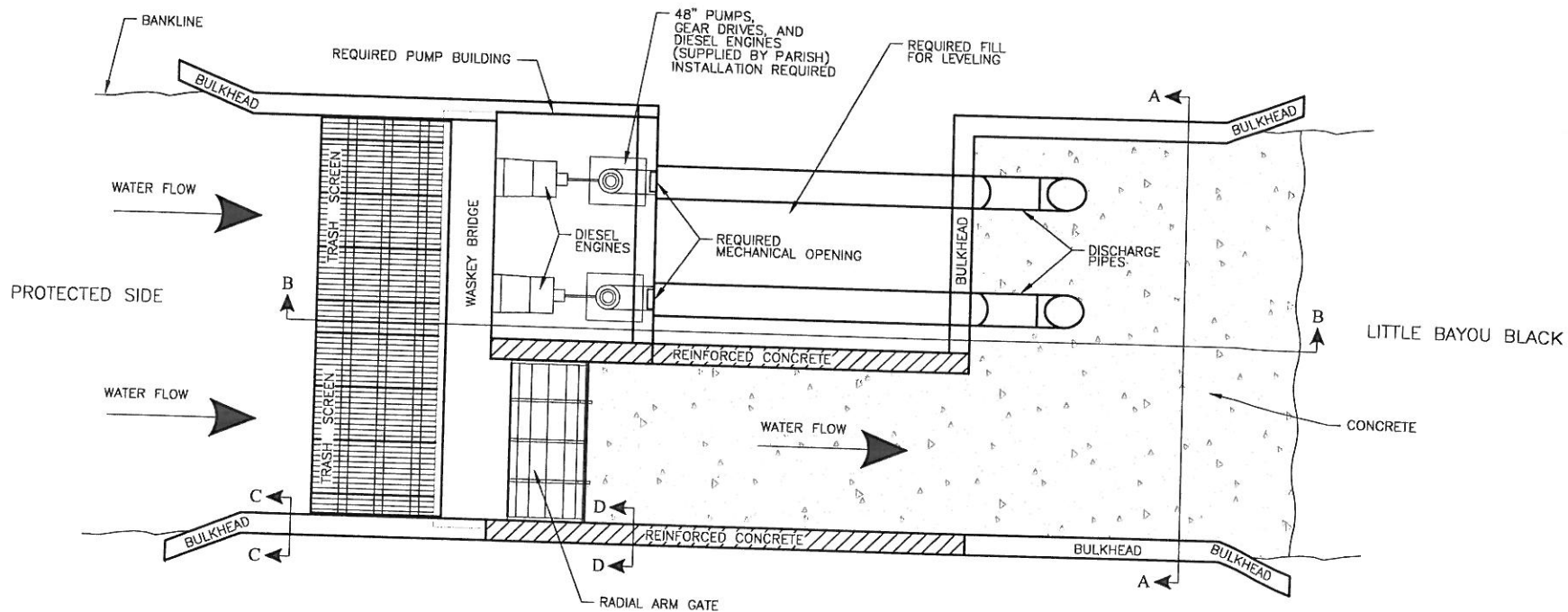

THESE PLATS ARE TO BE USED EXCLUSIVELY FOR
THE ACQUISITION OF REGULATORY PERMITS.

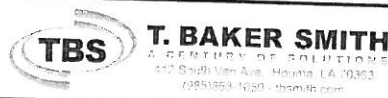
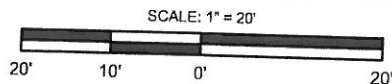

REV. NO: 00 REV. DATE: --/-- REV. BY: --

DRAWN BY: DPP APPROVED BY: MDT

DATE: 12/29/2017 JOB NO: 2016.0217

DRAWING NAME: 160217SLP-2

SHEET NO: 4 OF 8

PROJECTION: LOUISIANA SOUTH ZONE 1702 (SPCS)
GEO. DATUM: NAD83 | VERT. DATUM: NAVD88
GRID UNITS: US SURVEY FEET

REVISION DESCRIPTION:

WATER CONTROL STRUCTURE TERREBONNE PARISH CONSOLIDATED GOVERNMENT

LITTLE BAYOU BLACK DRAINAGE IMPROVEMENTS &
WATER CONTROL STRUCTURE
LOCATED IN SECTION 101, T17S-R17E
TERREBONNE PARISH, LOUISIANA

MHW = +1.21'
MLW = +0.83'

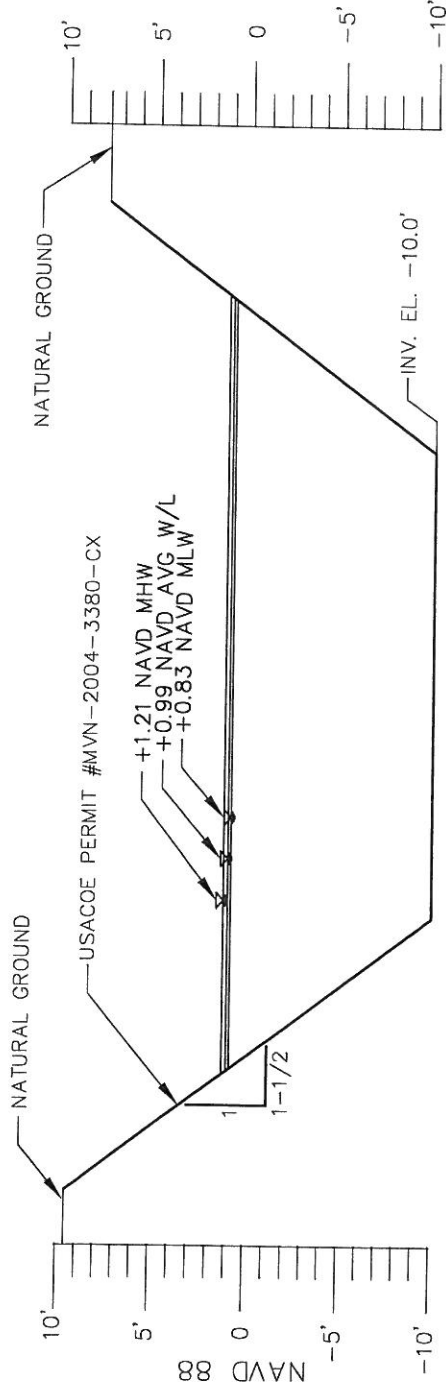

SECTION A-A PRE-CONSTRUCTION

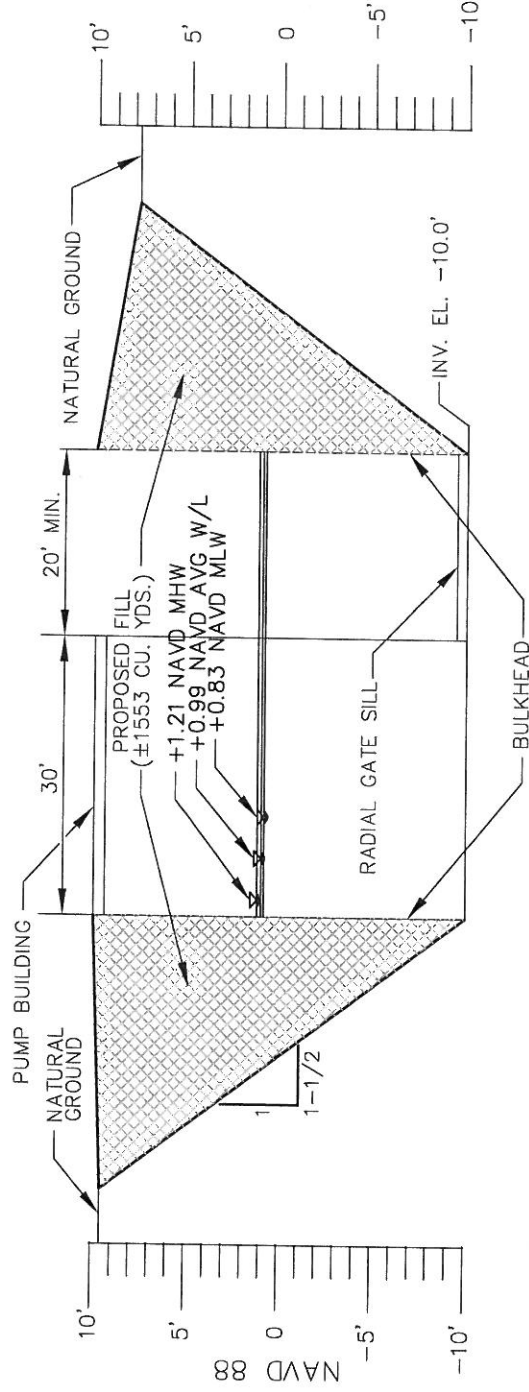

SECTION A-A POST-CONSTRUCTION

NOTE: MEAN HIGH AND MEAN LOW WATER LEVELS ARE AS OBSERVED FROM MAY, 2011 THROUGH NOVEMBER, 2011.

THESE PLATS ARE TO BE USED EXCLUSIVELY FOR THE ACQUISITION OF REGULATORY PERMITS.

DRAWN BY:	DPP	APPROVED BY:	MDT
DATE:	12/29/2017	JOB NO:	2016.0217
DRAWING NAME:	160217SLP-2		
SHEET NO:	5	OF	8
PROJECTION: LOUISIANA SOUTH ZONE 1702 (SPCS) GEO. DATUM: NAD83 VERT. DATUM: NAVD88 GRID UNITS: US SURVEY FEET			
HORIZONTAL SCALE: 1" = 20'			
VERTICAL SCALE: 1" = 10'			
SECTION A-A			
TERREBONNE PARISH CONSOLIDATED GOVERNMENT			
LITTLE BAYOU BLACK DRAINAGE IMPROVEMENTS & WATER CONTROL STRUCTURE LOCATED IN SECTION 101, T17S-R17E TERREBONNE PARISH, LOUISIANA			
T. BAKER SMITH A C E N T U R Y O F S U R V E Y I N G 412 South Van Ave. - Ocean Springs, AL 36562 (850) 963-1030 tbasmith.com			
REV. NO:	00	REV. DATE:	-/-
REVISION DESCRIPTION:			REV. BY:

MHW = +1.21'
MLW = +0.83'

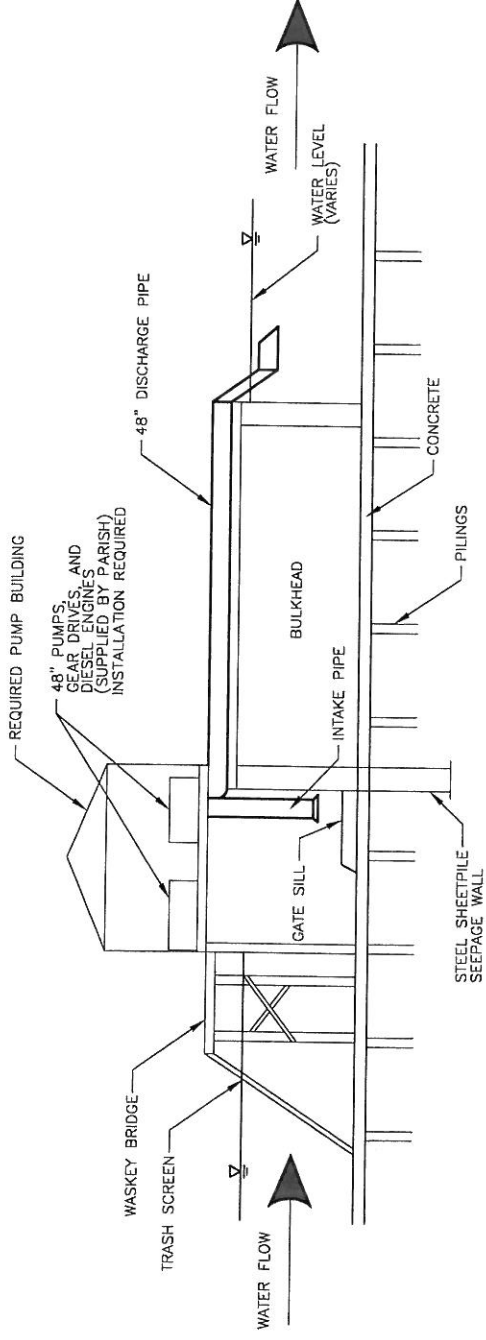

SECTION B-B

NOT TO SCALE

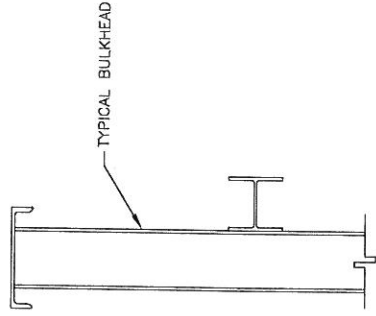

SECTION C-C

NOT TO SCALE

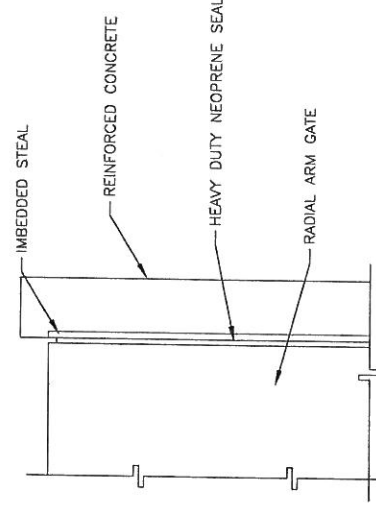

SECTION D-D

NOT TO SCALE

THESE PLATS ARE TO BE USED EXCLUSIVELY FOR
THE ACQUISITION OF REGULATORY PERMITS.

DRAWN BY:	DPP	APPROVED BY:	MDT
DATE:	12/29/2017	JOB NO:	2016.0217
DRAWING NAME:	160217SLP-2		
SHEET NO:	6	OF	8
PROJECTION: LOUISIANA SOUTH ZONE 1702 (SPCS) GEO. DATUM: NAD83 VERT. DATUM: NAVD88 GRID UNITS: US SURVEY FEET			

SECTIONS

TERREBONNE PARISH CONSOLIDATED GOVERNMENT

LITTLE BAYOU BLACK DRAINAGE IMPROVEMENTS &
WATER CONTROL STRUCTURE
LOCATED IN SECTION 101, T17S-R17E
TERREBONNE PARISH, LOUISIANA

NOT TO SCALE



T. BAKER SMITH
A COMPANY OF SHULTERS
112 South Van Ave. Houma, LA 70333
1825/1853 1050 tbsmith.com

REV. NO:	00	REV. DATE:	--/--	REV. BY:	--
REVISION DESCRIPTION:					

MHW = +1.21'
MLW = +0.83'

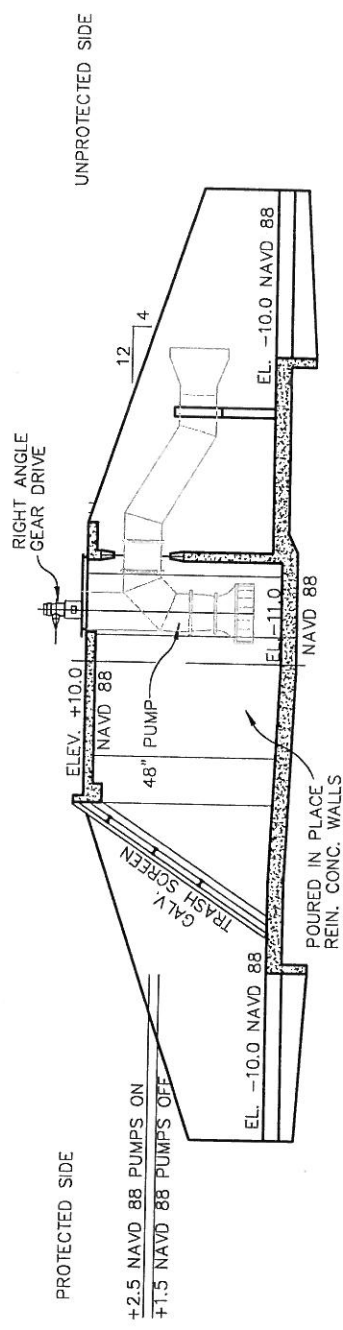

TYPICAL SECTION THRU PUMP

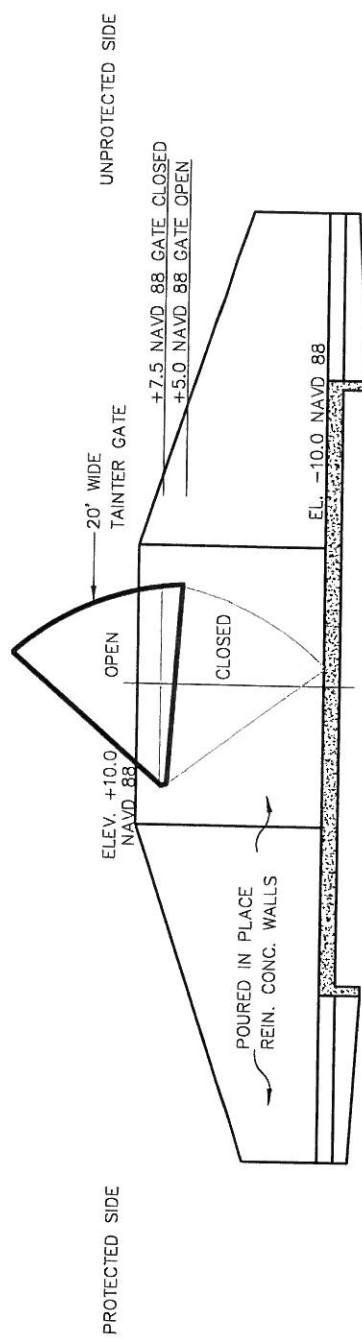

TYPICAL SECTION THRU FLOOD GATE

THESE PLATS ARE TO BE USED EXCLUSIVELY FOR
THE ACQUISITION OF REGULATORY PERMITS.

DRAWN BY:	DPP	APPROVED BY:	MDT
DATE:	12/29/2017	JOB NO:	2016.0217
DRAWING NAME:	160217SLP-2		
SHEET NO:	7	OF	8
PROJECTION: LOUISIANA SOUTH ZONE 1702 (SPCS) GEO. DATUM: NAD83 VERT. DATUM: NAVD88 GRID UNITS: US SURVEY FEET			



TYPICAL THRU PUMP & GATE

TERREBONNE PARISH CONSOLIDATED GOVERNMENT

LITTLE BAYOU BLACK DRAINAGE IMPROVEMENTS &
WATER CONTROL STRUCTURE
LOCATED IN SECTION 101,T117S-R17E
TERREBONNE PARISH, LOUISIANA



T. BAKER SMITH

A CENTURY OF SOLUTIONS
412 South Third Ave. Houma, LA 70363
1865/865 1135 tbsmith.com

REV. NO:	00	REV. DATE:	--/--	REV. BY:	--
REVISION DESCRIPTION:					

NOTES:

1. APPLICANT SHALL COMPLY WITH APPLICABLE STATE LAWS REGARDING THE NEED TO CONTACT THE LOUISIANA ONE CALL SYSTEM (1-800-272-3020) TO LOCATE ANY BURIED CABLES OR PIPELINES.
2. APPROXIMATELY ±1553 CU. YDS. OF HAULED IN EARTHEN MATERIAL WILL BE USED AS FILL.

OPERATING CONDITIONS:

1. UNDER NORMAL OPERATING CONDITIONS THE TAINTER GATE WILL BE IN THE OPEN POSITION. NORMAL CONDITIONS ARE DEFINED AS NORMAL RAINFALL WITHOUT TIDAL OR STORM SURGES. NORMAL WATER LEVELS HAVE BEEN OBSERVED BETWEEN +0.0 AND +2.5 NAVD.
2. WHEN WATER SURFACE ELEVATIONS ON THE FLOOD SIDE AND PROTECTED SIDE EXCEED +2.0 NAVD BECAUSE OF EXCESSIVE RAINFALL AND/OR TIDAL/STORM SURGES OR WATER DIVERTED THROUGH THE BAYOU CANE DAM(MVN-2007-02986CY) THE GATE WILL BE CLOSED AND THE PUMP(S) WILL MAINTAIN WATER LEVELS WITHIN THE SYSTEM AT LEVELS NOT LESS THAN +1.5 NAVD. WHEN THE FLOOD THREAT HAS PASSED THE FLOOD GATE WILL BE OPENED AND NATURAL HYDROLOGIC INTERCHANGE WITHOUT PUMPING WILL RESUME. WATER LEVEL MONITORING GAGES WILL BE OPERATED CONTINUOUSLY AT SAVANNE ROAD & US 90. AN ANNUAL REPORT SHOWING RECORDED WATER LEVELS FOR PERIODS OF GATE OPENINGS AND CLOSINGS AND PUMP OPERATION SHALL BE MAINTAINED AND AVAILABLE UPON REQUEST.

THESE PLATS ARE TO BE USED EXCLUSIVELY FOR
THE ACQUISITION OF REGULATORY PERMITS.

DRAWN BY: DPP APPROVED BY: MDT

DATE: 12/29/2017 JOB NO: 2016.0217

DRAWING NAME: 160217SLP-2

SHEET NO: 8 OF 8

PROJECTION: LOUISIANA SOUTH ZONE 1702 (SPCS)
GEO. DATUM: NAD83 | VERT. DATUM: NAVD88
GRID UNITS: US SURVEY FEET

NOT TO SCALE

NOTES

TERREBONNE PARISH CONSOLIDATED GOVERNMENT

LITTLE BAYOU BLACK DRAINAGE IMPROVEMENTS &
WATER CONTROL STRUCTURE
LOCATED IN SECTION 101, T17S-R17E
TERREBONNE PARISH, LOUISIANA



T. BAKER SMITH
A CENTURY OF SOLUTIONS
112 South Van Ave - Houma, LA 70333
(985) 833-1250 tbsmith.com

REV. NO:	00	REV. DATE:	-/-	REV. BY:	-
REVISION DESCRIPTION:					



Monday, July 23, 2018

Item Title:

Ordinance - Acquire property Rouen St.

Item Summary:

Introducing an ordinance that will authorize the acquisition of property, sites and/or servitudes required to perform work necessary to re-establish and enhance the natural flow of drainage of lands in and around the area of Rouen Street in Chauvin, LA, authorize the Parish President to execute any and all documents necessary to acquire the Parish Legal Staff to commence expropriation proceedings in the event the sites, property and/or servitudes cannot be obtained conventionally; to declare that the taking, if required, is necessary and useful for the benefit of the public; and to provide for other matters relative thereto and call a public hearing on Wednesday, August 15, 2018 at 6:30 p.m.

ATTACHMENTS:

Description	Upload Date	Type
Ordinance	7/16/2018	Ordinance
Plat	7/16/2018	Plat

OFFERED BY: _____

SECONDED BY: _____

ORDINANCE NO. _____

AN ORDINANCE TO AUTHORIZE THE ACQUISITION OF PROPERTY, SITES AND/OR SERVITUDES REQUIRED TO PERFORM WORK NECESSARY TO REESTABLISH AND ENHANCE THE NATURAL FLOW OF DRAINAGE OF LANDS IN AND AROUND THE AREA OF ROUEN STREET IN CHAUVIN, LOUISIANA; AUTHORIZE THE PARISH PRESIDENT TO EXECUTE ANY AND ALL DOCUMENTS NECESSARY TO ACQUIRE SITES, PROPERTY AND/OR SERVITUDES FOR THE SAID PURPOSES; TO AUTHORIZE THE PARISH LEGAL STAFF TO COMMENCE EXPROPRIATION PROCEEDINGS IN THE EVENT THE SITES, PROPERTY AND/OR SERVITUDES CANNOT BE OBTAINED CONVENTIONALLY; TO DECLARE THAT THE TAKING, IF REQUIRED, IS NECESSARY AND USEFUL FOR THE BENEFIT OF THE PUBLIC; AND TO PROVIDE FOR OTHER MATTERS RELATIVE THERETO.

SECTION I

BE IT ORDAINED by the Terrebonne Parish Council, in due, regular and legal sessions convened, that the Parish Administration is hereby authorized to acquire any and all property in full ownership and/or servitudes that are required to facilitate construction and maintenance of drainage works necessary to alleviate flooding in and around the area of Rouen Street in Chauvin, Louisiana; that the Parish President is hereby authorized and empowered for and on behalf of the Terrebonne Parish Consolidated Government to execute documents necessary to acquire the sites, property in full ownership and/or servitudes for the above stated purpose for consideration he deems just and reasonable, not to exceed the fair market value, and that the Parish Legal Department is hereby authorized at the direction of the Parish Administration, to institute expropriation pursuant to LA R.S. 19:271 et seq., and/or any other legal proceedings necessary to acquire the necessary sites, property in full ownership and/or servitudes that are necessary and useful for the herein described purposes.

SECTION II

ROUEN STREET DRAINAGE CHAUVIN, LOUISIANA, PARISH OF TERREBONNE

The work for this Project consists of obtaining a thirty-five (35') wide servitude for drainage and maintenance, commencing from a point near the southwestern corner of Rouen Street in Chauvin, Louisiana, through and ending at the northern bank of the Ward Seven Drainage Canal, which encompasses an already-established natural drainage ditch, and then improving and maintaining the existing drainage ditch within that servitude with variable elevations not exceeding a five and one-half (5.5') foot center-line depth, and not exceeding twenty (20') feet in width from top bank to top bank. The Project includes the clearing of vegetation and trees necessary to perform the work and maintain the drainage ditch.

The work on the Project will be conducive to the public interest, convenience and safety and will enable Terrebonne Parish Consolidated Government (TPCG) to properly fulfill the functions imposed upon it by law.

SECTION III

If any word, clause, phrase, section or other portion of this ordinance shall be declared null, void, invalid, illegal, or unconstitutional, the remaining words, clauses, phrases, sections and other portions of this ordinance shall remain in full force and effect, the provisions of this ordinance hereby being declared to be severable.

SECTION IV

This ordinance shall become effective upon approval by the Parish President or as otherwise provided in Section 2-13(b) of the Home Rule Charter for a Consolidated Government for Terrebonne Parish, whichever occurs sooner.

This ordinance, having been introduced and laid on the table for at least two weeks, was voted upon as follows:

THERE WAS RECORDED:
YEAS:
NAYS:
NOT VOTING.
ABSTAINING:
ABSENT:

The Chairman declared the ordinance adopted on this, the ____ day of _____ 2018.

CHAIRMAN
TERREBONNE PARISH COUNCIL

VENITA CHAUVING, COUNCIL CLERK
TERREBONNE PARISH COUNCIL

Date and Time Delivered to Parish President:

Approved _____ Vetoed _____
Gordon E. Dove, Parish President
Terrebonne Parish Consolidated Government

* * * * *

Date and Time Returned to Council Clerk:

* * * * *

I, Council Clerk for the Terrebonne Parish Council, do hereby certify that the foregoing is a true and correct copy of an Ordinance adopted by the Assembled Council in Regular Session on _____, 2018, at which meeting a quorum was present.

GIVEN UNDER MY OFFICIAL SIGNATURE AND SEAL OF OFFICE THIS _____ DAY OF _____, 2018.

VENITA CHAUVIN, COUNCIL CLERK
TERREBONNE PARISH COUNCIL



Monday, July 23, 2018

Item Title:

Change Hult Drive to Gold Drive

Item Summary:

Introducing an ordinance that will re-name "Hult Drive" to "Gold Drive", incorporating same into the 911 Emergency Response System, authorizing installation of street signs and calling a public hearing on Wednesday, August 15, 2018 at 6:30 p.m.

ATTACHMENTS:

Description	Upload Date	Type
Ordinance	7/17/2018	Ordinance
Backup Material	7/18/2018	Backup Material

OFFERED BY:
SECONDED BY:

ORDINANCE NO.

AN ORDINANCE RENAMING “HULT DRIVE” TO “GOLD DRIVE”, A PUBLIC PARISH MAINTAINED STREET, AND INCORPORATING SAME INTO THE ENHANCED 911 EMERGENCY RESPONSE SYSTEM FOR THE PURPOSE OF PROVIDING A BETTER MEANS OF LOCATING ADDRESSES; TO SET FORTH AN EFFECTIVE DATE FOR THE INCORPORATION OF STREET NAME, TO INFORM THE PROPER AGENCIES OF THE STREET NAME, AND TO AUTHORIZE THE INSTALLATION OF STREET SIGNS; AND TO ADDRESS OTHER MATTERS RELATIVE THERETO.

SECTION I

BE IT ORDAINED by the Terrebonne Parish Council, on behalf of the Terrebonne Parish Consolidated Government, that the public Parish maintained street located as follows, and shown on the vicinity plats attached hereto and made part hereof is renamed:

1. “Hult Drive” in Houma be renamed to “Gold Drive”, Council District 8

BE IT FURTHER ORDAINED that effective on the 15th day of August 2018 the aforementioned street shall be incorporated into the Enhanced 911 Emergency Response System; and,

BE IT FURTHER ORDAINED that a copy of this ordinance be submitted to the Terrebonne Parish Communications District Board, the local U.S. Postal Services, and the fire districts, Acadian Ambulance Service, the Terrebonne Parish Sheriff’s Office, and any other appropriate agency; and,

BE IT FURTHER ORDAINED that the Parish forces be directed to install the proper street signs on the appropriate streets, and that any other actions relative thereto be addressed.

SECTION II

If any section, part, paragraph, sentence, or clause of this ordinance should be declared invalid or unenforceable, such invalidity or defect shall not affect the remaining sections, paragraphs, parts, sentences or clauses hereof and, to this end, the several provisions hereof are hereby declared to be severable.

This ordinance, having been introduced and laid on the table for at least two weeks, was voted upon as follows:

Venita Chauvin

From: Mark Boudreaux [boudreaux.mark@gmail.com]
Sent: Tuesday, July 17, 2018 10:20 AM
To: Venita Chauvin
Cc: Dirk Guidry; ~TPCD - Dominique Bonvillain 1; goldcompanies@yahoo.com
Subject: Re: Request for Public Street Name Change

★ Just refer to a past name change ordinance. Attach the information that I sent in my email (letter and maps) with a Proposed Name Change Ordinance with a special note that Terrebonne 911 does not contest this change and place on agenda. The matter must be held for two (2) weeks public hearing and then possible passage. Since it doesn't affect any residents or businesses and is being requested by the land owner it will be held as only a map change. If any of the Council members desire a representative for passage during regular meeting, either myself or Mr. Gold will be present (if desired).

Thanks in advance,

Mark

On 7/17/2018 9:10 AM, Venita Chauvin wrote:

> Mark: I just spoke with Councilman Dirk Guidry and he is okay with re-naming. What do I need to do to place on Monday's Public Services Committee agenda for introduction?

>
>

> Venita H. Chauvin, Council Clerk
> Terrebonne Parish Council
> vchauvin@tpcg.org
> (985) 873-6519

>
>
>
>
>

> -----Original Message-----

> From: Mark Boudreaux [<mailto:boudreaux.mark@gmail.com>]
> Sent: Tuesday, July 17, 2018 8:27 AM
> To: Dirk Guidry
> Cc: ~TPCD - Dominique Bonvillain 1; goldcompanies@yahoo.com; Venita

> Chauvin
> Subject: Request for Public Street Name Change
>
> Honorable Councilman Guidry,
>
> My office received the attached letter from Mr. Terry Gold requesting the name of Hult Drive be changed to Gold Drive. Since this is a Public Parish maintained street it can only be changed through Council Street Name Change Ordinance. I have included 2 aerial pictures of the street to show its' location off of LA Hwy 56. At this time the name change will not affect anything other than our GIS maps since no one lives on the street yet.
>
> On behalf of Terrebonne Parish 911, we do not have any problem with this requested name change. If you have any further questions for Mr. Terry Gold, please contact him at 985-804-0090 or goldcompanies@yahoo.com.
>
> Sincerely,
>
> --
> Mark Boudreaux, Executive Director
> Terrebonne Parish Communications District Terrebonne Parish 911
> 110 Capital Blvd., Houma LA 70360
> W (985) 580-0911
> F (985) 580-0976
> mboudreaux@tpe911.com
>
>

--
Mark Boudreaux, Executive Director
Terrebonne Parish Communications District Terrebonne Parish 911
110 Capital Blvd., Houma LA 70360
W (985) 580-0911
F (985) 580-0976
mboudreaux@tpe911.com

Gold Companies, LLC.

I Terry Gold, Owner of Gold Companies and current owner of the property on Hult Dr., would like to request the name change of Hult Dr. to one of the following two choices.

1) Gold Drive

2) Gold Estates Ln.

I will be developing a 15 unit Townhome community that will cater to the Bourg area. This will be a first class development that will bring in over two million dollars to the community. The only other business located on the street uses the frontage Hwy. 56 as there municipal address. Hult Dr. to my knowledge is not a Legacy name. I am requesting the name change of Hult for the purpose of marketing the development (Gold Estates) through the build out phase. I also feel it will help future advertising in insuring high utilization of the development.

Thank you for your time and consideration in the above matter.

Sincerely

Terry Gold



305C-38760

3814

R05C-38762

387-30W

3822

R05C-38763

30379



Monday, July 23, 2018

Item Title:

Thompson Rd. & Highway 56 & 57, safety concerns

Item Summary:

Discussion and possible action regarding safety concerns for the intersections of Thompson Road and Highways 56 & 57.

ATTACHMENTS:

Description

Agenda Form

Upload Date

7/17/2018

Type

Backup Material

COMMITTEE:	Public Services Committee
MEETING DATE:	07/23/18
REQUESTED BY:	Councilmen Al Marmande & Dirk Guidry
TOPIC:	Discussion and possible action regarding safety concerns for the intersections of Thompson Road and Highway 56 & 57

BACKUP INFORMATION:

ATTACHED:	FORTHCOMING:	NOT NEEDED:
------------------	---------------------	--------------------

TO BE PREPARED BY:	
PERSON COMPLETING FORM:	Venita Chauvin
DATE:	7/17/18

Category Number:
Item Number: 6.



Monday, July 23, 2018

Item Title:

Change Order No. 4 - Hollywood Road Extension

Item Summary:

RESOLUTION: Authorizing the execution of Change Order No. 4 for the Construction Agreement for Parish Project No. 14-ROAD-33, Hollywood Road Extension, Terrebonne Parish, Louisiana.

ATTACHMENTS:

Description	Upload Date	Type
Executive Summary	7/18/2018	Executive Summary
Resolution	7/18/2018	Resolution
Backup Material	7/18/2018	Backup Material



EXECUTIVE SUMMARY

(REQUIRED FOR ALL SUBMISSIONS)

PROJECT TITLE	
14-ROAD-33	Hollywood Road Extension (Valhi Blvd to LA Hwy 182)

PROJECT SUMMARY (200 WORDS OR LESS)
Construction of a new road

PROJECT PURPOSE & BENEFITS (150 WORDS OR LESS)
Change Order No. 4 consists of the construction of two (2) left turn lanes and the modification to the traffic lights at the intersection of Valhi Blvd. and Hollywood Road. This change order is contingent upon a budget amendment.

TOTAL EXPENDITURE				
\$154,785.81				
AMOUNT SHOWN ABOVE IS: (CIRCLE ONE)				
<u>ACTUAL</u>		ESTIMATED		
IS PROJECTALREADY BUDGETED: (CIRCLE ONE)				
N/A	NO	<u>YES</u>	IF YES AMOUNT BUDGETED:	\$5,159,050.00

COUNCIL DISTRICT(S) IMPACTED (CIRCLE ONE)									
PARISHWIDE	1	2	3	4	5	<u>6</u>	7	8	9

Jeanne P. Bray

07/17/2018

Signature

Date

OFFERED BY:
SECONDED BY:

RESOLUTION

A resolution authorizing the execution of Change Order No. 4 for the Construction Agreement for Parish Project No. 14-ROAD-33, Hollywood Road Extension, Terrebonne Parish, Louisiana.

WHEREAS, the Terrebonne Parish Consolidated Government entered into a contract dated January 23, 2014 with LA Contracting Enterprises, LLC, Recordation Number 1541633, for Parish Project No. 14-ROAD-33, Hollywood Road Extension, Terrebonne Parish Consolidated Government, Terrebonne Parish, Louisiana, and

WHEREAS, TPCG is desirous of completing the construction of Hollywood Road, and

WHEREAS, TPCG is desirous of constructing two (2) left turn lanes and modification to the traffic lights at the intersection of Valhi Blvd. and Hollywood Road, and

WHEREAS, this change order will add two hundred and fifteen days (215) calendar days to the contract as a result of Change Order No. 4, and

WHEREAS, this change order will increase the overall contract price by One Hundred Fifty-Four Thousand, Seven Hundred Eighty-Five Dollars and Eighty-One Cents (\$154,785.81), and

WHEREAS, this change order is contingent upon a budget amendment, and

WHEREAS, this Change Order No. 4 had been recommended by the Engineer, Providence Engineering and Design, LLC, for this project.

NOW, THEREFORE BE IT RESOLVED that the Terrebonne Parish Council on behalf of the Terrebonne Parish Consolidated Government, does hereby approve and authorize the execution by Terrebonne Parish President Gordon E. Dove of Change Order No. 4 to the construction agreement with LA Contracting Enterprise, LLC, Inc. for Parish Project No. 14-ROAD-33, Hollywood Road Extension, Terrebonne Parish, Louisiana, for an increase to the contract amount in the amount of One Hundred Fifty-Four Thousand, Seven Hundred and Eighty-Five Dollars and Eighty-One Cents (\$154,785.81) and an increase of two hundred and fifteen days (215) calendar days to the contract and contingent upon a budget amendment, and

BE IT FURTHER RESOLVED that a certified copy of the resolution be forwarded to Engineer, Providence Engineering Design, LLC.

THERE WAS RECORDED:

YEAS:

NAYS:

ABSENT & NOT VOTING:

And the Chairman declared the resolution adopted on this _____ day of _____, 2018.

* * * * *

I, Venita H. Chauvin, Clerk of the Terrebonne Parish Council, Houma, Louisiana, do hereby certify that the foregoing is a true and correct copy of the RESOLUTION adopted by the Terrebonne Parish Council on _____, 2018, at which meeting a quorum was present.

GIVEN UNDER MY OFFICIAL SIGNATURE AND SEAL OF OFFICE THIS
_____ DAY OF _____, 2018.

VENITA H. CHAUVIN, CLERK
TERREBONNE PARISH COUNCIL



Project No. 441-094-PED

July 5, 2018

Mr. Jeremy Landry
LA Contracting Enterprise, LLC
P.O. Box 5178
Thibodaux, LA 70302

Re: Parish Project No. 14-ROAD-33
Hollywood Road Extension
Valhi Blvd. to La. Hwy. 182
Terrebonne Parish, Louisiana

Dear Mr. Landry:

Attached please find four (4) originals of Change Order No. 4 for your review and approval on the referenced subject. Upon your approval, please sign all change orders and return to me for further processing.

Should you have any questions or require additional information, please do not hesitate to contact me.

Sincerely,

Providence Engineering and Design, LLC

Richard L. Lottinger

RLL/dbp

Attachment

ecc: Ms. Nia Picou-Bowens, E.I., Engineering Department - TPCG w/attachment

CHANGE ORDER

Dated July 5, 2018OWNER's Project No. 14-ROAD-33ENGINEER's Project No. 441-094-PED

Hollywood Road Extension
Valhi Boulevard to LA. Hwy. 182
Project: Terrebonne Parish, Louisiana

CONTRACTOR LA Contracting Enterprise, LLCContract For Roadway ImprovementsContract Date August 28, 2017To: LA Contracting Enterprise, LLC

CONTRACTOR

You are directed to make the changes noted below in the subject Contract:

Terrebonne Parish Consolidated Government
OWNER

By _____
Gordon E. Dove, Parish President

Dated _____, 2018

Nature of the Changes:

See Attached

Enclosures:

- 1) LA Contracting Enterprise, LLC Cost Breakdown and weather work day report.
- 2) Traffic Signal System Installation Plan Sheets.

These changes result in the following adjustment of Contract Price and Contract Time:

Contract Price Prior to This Change Order	\$ <u>3,638,214.09</u>
Net (Increase) (Decrease) Resulting from this Change Order	\$ <u>154,785.81</u>
Current Contract Price Including This Change Order	\$ <u>3,792,999.90</u>

Contract Time Prior to This Change Order.....381 Calendar Days – October 18, 2018
(Days or Date)

Net (Increase) (~~Decrease~~) Resulting from This Change Order 215 Calendar Days
(Days)

Current Contract Time Including This Change Order.....596 Calendar Days – May 21, 2019
(Days or Date)

The Above Changes Are Approved:

Providence Engineering and Design, LLC

ENGINEER

By 

Dated 7/5 , 2018

Contractor acknowledges that the values set forth in this change order include any and all claims for additional compensation due to equitable adjustment resulting from any change in contract time as a result of this change order.

The Above Changes Are Accepted:

LA Contracting Enterprise, LLC

CONTRACTOR

By

Dated , 2018

CHANGE ORDER NO. 4

Parish Project No. 14-ROAD-33
Hollywood Road Extension
Valhi Blvd. to LA Hwy. 182
Terrebonne Parish, Louisiana
Project No. 441-094-PED

July 5, 2018

Contract Item	Description	Qty.	Unit Price	Total
202-02-c	Removal of Portland Cement Concrete Pavement	Add 65 S.Y. @	\$11.00 =	\$715.00
203-07	Borrow Embankment	Add 100 C.Y. @	\$15.00 =	\$1,500.00
302-02	Class II Base Course (12" Thick) (Limestone) Including	Add 560 S.Y. @	\$22.50 =	\$12,600.00
701-03-f	Storm Drain Pipe (15" Dia.) (RCP)	Add 100 Lft. @	\$115.00 =	\$11,500.00
702-02	Manhole (R-CB-11)	Add 1 Ea. @	\$3,800.00 =	\$3,800.00
726-01	Bedding Material (including catch basins) (see attached)	Add 200 C.Y. @	\$80.00 =	\$16,000.00
732-04	Plastic Legends	2 Ea. @	\$285.00 =	\$570.00
S-002	Drilled Towel Bars	200 Ea. @	\$28.00 =	\$5,600.00

Add the following Contract Items:

203-06-a-x	Excavation and Linear Grading (Turn Lanes)	Add 0.55 Sta. @	\$1,800.00 =	\$990.00
601-01-d	Portland Cement Concrete (8")	560 S.Y. @	\$83.75 =	\$46,900.00
713-01	Temporary Signs and Barricades (Turn Lanes)	1 Ea. @	\$21,758.02 =	\$21,758.02
740-01-x	Construction Layout (Turn Lanes)	1 L.S. @	\$7,086.91 =	\$7,086.91
X-3	Modify existing signal lights to:			
	▪Single arm mast pole 60 foot length.			
	▪Dual arm mast with (1) 60 foot length arm and (1) 35 foot length arm.	1 L.S. @	\$25,765.88 =	\$25,765.88
				Total = \$154,785.81

Add 200 Days.

Adverse Weather Days:

January 2018 - 7 days; February 2018 - 5 days; March 2018 - 0 day; April 2018 - 3 days; May 2018 - 0 day
Total Adverse Weather Days = 15 Days.

Total Additional Contract Time, 215 Days.

Desiree Price

From: Brandon Arceneaux <BrandonA@la-cont.com>
Sent: Wednesday, July 04, 2018 11:29 AM
To: Bryan Breaud, PE
Cc: Desiree Price
Subject: [E] Change Order 4
Attachments: CO#4 back-up.pdf

See attached the quote for Change Order 4 along with associated back-up. Let me know if you need anything else.

Thanks,
Brandon Arceneaux, P.E.
Project Manager/Engineer



1645 Saint Patrick St.
Thibodaux, LA 70301

P. O. Box 5178
Thibodaux, LA 70302

P 985-446-2212
F 985-446-2231
C 985-859-8571

CHANGE ORDER NO. 4

CONTRACT ITEM	DESCRIPTION	UNIT MEASURE	QTY	UNIT PRICE	TOTAL PRICE
202-02-C	REMOVAL OF PORTLAND CEMENT CONCRETE PAVEMENT	SY	65	\$11.00	\$715.00
203-07	BORROW EMBANKMENT	CY	100	\$15.00	\$1,500.00
302-02	CLASS II BASE COURSE (12" THICK)(LIMESTONE)	SY	560	\$22.50	\$12,600.00
701-03-F	STORM DRAIN PIPE (48" DIA.)(RCP)	LF	100	\$115.00	\$11,500.00
702-02	MANHOLE (R-CB-11)	EA	1	\$3,800.00	\$3,800.00
726-01	BEDDING MATERIAL	CY	200	\$80.00	\$16,000.00
732-04	PLASTIC LEGENDS	EA	2	\$285.00	\$570.00
S-002	DRILLED DOWEL BARS	EA	200	\$28.00	\$5,600.00
203-06-A-X	EXCAVATION & LINEAR GRADING (TURN LANES)	STA	0.55	\$1,800.00	\$990.00
ADDITIONAL ITEMS NEEDED					
601-01-D	PORTLAND CEMENT CONCRETE (8")	SY	560	\$83.75	\$46,900.00
713-01-X	TEMPORARY SIGNS & BARRICADES (TURN LANES)	LS	1	\$21,758.02	\$21,758.02
740-01-X	CONSTRUCTION LAYOUT (TURN LANES)	LS	1	\$7,086.91	\$7,086.91
X-3	UPGRADE DUAL ARM MAST SIGNALIZATION	LS	1	\$25,765.88	\$25,765.88
				TOTAL	\$154,785.81

*180 CONTRACT DAYS REQUIRED FROM DATE OF EXECUTED CHANGE ORDER TO COMPLETE WORK

ITEM SHEET COSTS
AS SHOWN

Item: 601-01-d
 Description: PORTLAND CEMENT CONCRETE (8")
 Cost Code:
 Production: DAYS
 Hours per Day: 10
 Alternate:

Unit of Measure: SY
 Bid Quantity: 560.00
 Take-off Quantity: 560.00
 Total Man-Hours: 280.00
 Man-Hours per Unit: 0.5000
 Units / MH: 2.0000

Item Production

ITEM#	DESCRIPTION	U/M	QTY	Units /Day	Days Req'd
601-01-d	PORTLAND CEMENT CONCRETE (8")	SY	560.00	70.00	8.00

Cost Detail for Item 601-01-d

R Code	Description	QTY	U/M	Factor	Rate	Cost
L 01	PROJECT MANAGER	1.00		4.00	710.69	2,842.77
L 02	SUPERINTENDENT	1.00		8.00	508.85	4,070.78
L 06	LABORER	2.00		8.00	263.95	4,223.21
E 01	1 TON PICK UP	1.00		8.00	108.40	867.20
E 06	Skid Loader	1.00		8.00	143.00	1,144.00
E 19	SMALL TOOLS	1.00		8.00	173.18	1,385.40
S WRITEIN	FORM & FINISH	5,040.00	SF	1.00	1.25	6,300.00
M WRITEIN	CONCRETE	124.50	CY	1.10	107.00	14,653.65
M WRITEIN	EMBEDS	560.00	SY	1.00	4.00	2,240.00
S WRITEIN	GREEN CUT	924.00	IN-FT	1.00	0.85	785.40
S WRITEIN	JOINT WIDENING	924.00	IN-FT	1.00	1.50	1,386.00
S WRITEIN	SLAB CUTTING AFTER HOURS FEE	4.00	EA	1.00	150.00	600.00
S WRITEIN	JOINT SEALING	336.00	LF	1.00	0.85	285.60
Item Unit Cost:		72.83			Item Total Cost:	40,784.01

	Labor	Equipment	Rental Eq	Material	Subcontract	Other
Total:	11,136.76	3,396.60	0.00	16,893.65	9,357.00	0.00
Unit:	19.89	6.07	0.00	30.17	16.71	0.00

ITEM SHEET COSTS
AS SHOWN

Item: 713-01-X
 Description: TEMPORARY SIGNS & BARRICADES (TURN LANES)
 Cost Code:
 Production: DAYS
 Hours per Day: 10
 Alternate:

Unit of Measure: LS
 Bid Quantity: 1.00
 Take-off Quantity: 1.000
 Total Man-Hours: 420.00
 Man-Hours per Unit: 420.0000
 Units / MH: 0.0024

Item Production

ITEM#	DESCRIPTION	U/M	QTY	Units /Day	Days Req'd
713-01-X	TEMPORARY SIGNS & BARRICADES (TU	LS	1.00	0.05	20.00

Cost Detail for Item 713-01-X

R Code	Description	QTY	U/M	Factor	Rate	Cost
L 02	SUPERINTENDENT	1.00		2.00	508.85	1,017.70
L 06	LABORER	2.00		20.00	263.95	10,558.02
E 01	1 TON PICK UP	1.00		2.00	108.40	216.80
E 19	SMALL TOOLS	1.00		20.00	173.18	3,463.50
S WRITEIN	TEMP SIGNS & BARRICADES	1.00	LS	1.00	3,664.00	3,664.00
Item Unit Cost:		18,920.02		Item Total Cost:		18,920.02

	Labor	Equipment	Rental Eq	Material	Subcontract	Other
Total:	11,575.72	3,680.30	0.00	0.00	3,664.00	0.00
Unit:	11,575.72	3,680.30	0.00	0.00	3,664.00	0.00

Item: 740-01-X
 Description: CONSTRUCTION LAYOUT
 Cost Code:
 Production: DAYS
 Hours per Day: 10
 Alternate:

Unit of Measure: LS
 Bid Quantity: 1.00
 Take-off Quantity: 1.000
 Total Man-Hours: 90.00
 Man-Hours per Unit: 90.0000
 Units / MH: 0.0111

Item Production

ITEM#	DESCRIPTION	U/M	QTY	Units /Day	Days Req'd
740-01-X	CONSTRUCTION LAYOUT	LS	1.00	0.25	4.00

Cost Detail for Item 740-01-X

R Code	Description	QTY	U/M	Factor	Rate	Cost
L 02	SUPERINTENDENT	1.00		1.00	508.85	508.85
L 03	FOREMAN	1.00		4.00	465.80	1,863.18
L 06	LABORER	1.00		4.00	263.95	1,055.80
E 01	1 TON PICK UP	1.00		1.00	108.40	108.40
E 19	SMALL TOOLS	1.00		4.00	173.18	692.70
E 01	1 TON PICK UP	1.00		4.00	108.40	433.60
S WRITEIN	MODEL	1.00	LS	1.00	1,500.00	1,500.00

Item Unit Cost: 6,162.53

Item Total Cost: 6,162.53

	Labor	Equipment	Rental Eq	Material	Subcontract	Other
Total:	3,427.83	1,234.70	0.00	0.00	1,500.00	0.00
Unit:	3,427.83	1,234.70	0.00	0.00	1,500.00	0.00

ITEM SHEET COSTS
AS SHOWN

Item: X-3
 Description: SIGNALIZATION UPGRADE TO 60'/35' DUAL ARM
 Cost Code:
 Production: DAYS
 Hours per Day: 10
 Alternate:

Unit of Measure: LS
 Bid Quantity: 1.00
 Take-off Quantity: 1.000
 Total Man-Hours: 0.00
 Man-Hours per Unit: 0.0000
 Units / MH: 0.0000

Item Production

ITEM#	DESCRIPTION	U/M	QTY	Units /Day	Days Req'd
X-3	SIGNALIZATION UPGRADE TO 60'/35' C	LS	1.00	0.00	0.00

Cost Detail for Item X-3

R Code	Description	QTY	U/M	Factor	Rate	Cost
S WRITEIN	EPB UPGRADES	1.00	LS	1.00	23,423.53	23,423.53
Item Unit Cost:		23,423.53		Item Total Cost:		23,423.53

	Labor	Equipment	Rental Eq	Material	Subcontract	Other
Total:	0.00	0.00	0.00	0.00	23,423.53	0.00
Unit:	0.00	0.00	0.00	0.00	23,423.53	0.00

Hollywood Road Extension Terrebonne parish
6/29/2018

ERNEST P BREAUX ELECTRICAL, LLC

BASE BID					
Unit	Item	ITEM	QTY	UNIT	EXTEND
#	#	DESCRIPTION		QUOTE	QUOTE
1		Mobilization	1	\$ 4,896.00	\$ 4,896.00
2	729-01-00100	Signs(Type A)	82.5	\$ 108.47	\$ 8,948.78
3	736-01-00100	Trenching Backfilling	126	\$ 10.40	\$ 1,300.00
4	736-03-00100	Jacking or Boring	130	\$ 18.02	\$ 2,342.60
5	736-04-10600	Signal Pole(Single Mast Arm 60')	1	\$ 23,917.32	\$ 23,917.32
6	736-04-26040(A)	Signal Pole(Dual Mast Arm, 55' arm 1, 35' arm 2)	1	\$ 26,326.08	\$ 26,326.08
7	736-05-30000	Signal Heads (3 Sec, 12" LED Lens R,Y,G)	4	\$ 975.60	\$ 3,902.40
8	736-05-31001	Signal Heads (3 Sec, 12" LED Lens LT.(R,Y,G))	3	\$ 975.60	\$ 2,926.80
9	736-05-35001	Signal Heads (3 Sec, 12" LED Lens RT.(R,Y,G))	1	\$ 975.60	\$ 975.60
10	736-05-41000	Signal Heads (4 Sec, 12" LED Lens R,Y, LT. G, G)	1	\$ 1,234.80	\$ 1,234.80
11	736-05-45000	Signal Heads (4 Sec, 12" LED Lens R,Y, G, RT. G)	1	\$ 1,234.80	\$ 1,234.80
12	736-06-00100	Signal Service	1	\$ 2,238.00	\$ 2,238.00
13	736-06-00500	Signal Service Pedestal Disconnect	1	\$ 2,040.00	\$ 2,040.00
14	736-08-00102	Signal Controller (980 ATC, Type 2)(Furnish & Install)	1	\$ 11,294.40	\$ 11,294.40
15	736-10-00200	Underground Junction Box (Type E)	2	\$ 183.60	\$ 367.20
16	736-10-00300	Underground Junction Box (Type F)	2	\$ 244.80	\$ 489.60
17	736-10-00500	Underground Junction Box (Type H)	1	\$ 306.00	\$ 306.00
18	736-11-00200	Conduit(2" HDPE, Schedule 80)	50	\$ 19.46	\$ 973.00
19	736-11-00300	Conduit(3" HDPE, Schedule 80)	130	\$ 25.21	\$ 3,277.30
20	736-12-03006	Conductor(3c, 6 gauge 1#6 awg)	250	\$ 4.11	\$ 1,027.50
21	736-12-06014	Conductor (6c, #14 awg)	750	\$ 3.02	\$ 2,265.00
22	736-12-10014	Conductor (10c, #14 awg)	850	\$ 3.73	\$ 3,170.50
23	NS-736-00020	Wireless Magnetometer Vehicle Detection System (WMVDS) Cabinet Components	1	\$ 244.80	\$ 244.80
24	NS-736-00021	WMVDS (Antennas)	1	\$ 244.80	\$ 244.80
25	NS-736-00022	WMVDS (Magnetometers)	22	\$ 1,595.28	\$ 35,086.16
26	736-15-05400	Signal Support (Foundation, 54" min. diameter)	2	\$ 22,158.00	\$ 44,316.00
27	NS-736-00130	TS-2 Traffic Signal Cabinet (Ground Mounted)	1	\$ 19,644.56	\$ 19,644.56
				\$ -	\$ -

TOTAL BASE BID

\$ 205,000.00

Ernest P. Breaux Electrical, LLC.

PROJECT Hollywood Road Extension Terrebonne parish

03/26/2018

BASE BID

UNIT NUMBER	ITEM DESCRIPTION	QUANTITY	UNIT QUOTE	EXTEND QUOTE
1	Mobilization	1	\$ 6,018.00	\$ 6,018.00
2	Signs	8	\$ 512.12	\$ 4,096.96
3	Signal Service(New)	1	\$ 2,891.00	\$ 2,891.00
4	New Equipment Training	1	\$ 3,660.36	\$ 3,660.36
5	Ground Mounted TS-2 Cabinet	1	\$ 20,866.93	\$ 20,866.93
6	980 ATC Controller	1	\$ 6,991.50	\$ 6,991.50
7	Signal Service Disconnect	1	\$ 2,006.00	\$ 2,006.00
8	60' Mast Arm	1	\$ 25,726.60	\$ 25,726.60
9	45' & 35' Mast Arm add on	1	\$ 18,845.07	\$ 18,845.07
10	24" Foundations	1	\$ 1,987.12	\$ 1,987.12
11	36" Foundations	1	\$ 3,075.08	\$ 3,075.08
12	E type Junction Box	6	\$ 368.75	\$ 2,212.50
13	F type Junction Box	2	\$ 467.87	\$ 935.74
14	H type junction Box	1	\$ 781.16	\$ 781.16
15	1" pvc	375	\$ 10.97	\$ 4,113.75
16	2" pvc	50	\$ 18.29	\$ 914.50
17	3" pvc	220	\$ 24.40	\$ 5,368.00
18	3" hdpe	200	\$ 20.00	\$ 4,000.00
19	Wireless VDS (PUCK)	1	\$ 34,323.84	\$ 34,323.84
20	3 section R,Y,G	8	\$ 1,110.38	\$ 8,883.04
21	3 Section LT(R,Y,G)	2	\$ 1,110.38	\$ 2,220.76
22	2C#14	800	\$ 0.69	\$ 552.00
23	3C#6	285	\$ 4.04	\$ 1,151.40
24	6C#14	2100	\$ 2.97	\$ 6,237.00
25	10C#14	1500	\$ 3.55	\$ 5,325.00
26	GPS	1	\$ 1,093.86	\$ 1,093.86
27	Loop detector	60	\$ 24.13	\$ 1,447.80
28	trenching and backfilling	550	\$ 10.23	\$ 5,626.50
29	loop lead in	300	\$ 0.75	\$ 225.00
30			\$ -	\$ -
31			\$ -	\$ -
32			\$ -	\$ -
			\$ -	\$ -
			\$ -	\$ -
			\$ -	\$ -
			\$ -	\$ -
			\$ -	\$ -
			\$ -	\$ -
			\$ -	\$ -

TOTAL BID \$ 181,576.47

LA CONTRACTING ENTERPRISE L.L.C.



Weather Work Day Report

Job #: 1740
Calendar Days 365

Job Name: Hollywood Road Ext
Project #: 1740

365 Days

Days 365	Day	Date	Work	No Work or Delay	Reason for No Work Or Delay	Adverse Weather Days
91	Monday	January 1, 2018		X	Holiday	1
92	Tuesday	January 2, 2018	X			
93	Wednesday	January 3, 2018	X			
94	Thursday	January 4, 2018	X			
95	Friday	January 5, 2018	X			
96	Saturday	January 6, 2018		X	Rain	1
97	Sunday	January 7, 2018		X	Wet	1
98	Monday	January 8, 2018		X	Rain	1
99	Tuesday	January 9, 2018		X	Rain	1
100	Wednesday	January 10, 2018		X	Rain	1
101	Thursday	January 11, 2018		X	Rain	1
102	Friday	January 12, 2018		X	Rain	1
103	Saturday	January 13, 2018		X	Wet	1
104	Sunday	January 14, 2018		X	Wet	1
105	Monday	January 15, 2018	X			
106	Tuesday	January 16, 2018	X			
107	Wednesday	January 17, 2018		X	Iced Over Roads	1
108	Thursday	January 18, 2018	X			
109	Friday	January 19, 2018	X			
110	Saturday	January 20, 2018				
111	Sunday	January 21, 2018				
112	Monday	January 22, 2018	X			
113	Tuesday	January 23, 2018	X			
114	Wednesday	January 24, 2018	X			
115	Thursday	January 25, 2018	X			
116	Friday	January 26, 2018	X			
117	Saturday	January 27, 2018		X	Rain	1
118	Sunday	January 28, 2018		X	Rain	1
119	Monday	January 29, 2018		X	Wet	1
120	Tuesday	January 30, 2018		X	Wet	1
121	Wednesday	January 31, 2018	X			

Days Charged This Month	24		Adverse Weather Days <u>This</u> Month	15
Days Charged Last Month	79	Days Left	Total Adverse Weather Days from Previous Month	21
Total Days Charged	103	262	Total Adverse Weather Days	36

$-8 = 7 \text{ days}$

Job Representative

[Signature]

Owner Representative

RECEIVED

MAY 30 2018

Providence Engineering and Design, LLC

LA CONTRACTING ENTERPRISE L.L.C.

Weather Work Day Report

Job #: 1740
Calendar Days 365

Job Name: Hollywood Road Ext
Project #: 1740

365 Days

Days 365	Day	Date	Work	No Work or Delay	Reason for No Work Or Delay	Adverse Weather Days
122	Thursday	February 1, 2018	X			
123	Friday	February 2, 2018	X			
124	Saturday	February 3, 2018		X	Weekend	
125	Sunday	February 4, 2018		X	Weekend	
126	Monday	February 5, 2018	X			
127	Tuesday	February 6, 2018	X			
128	Wednesday	February 7, 2018	X			
129	Thursday	February 8, 2018		X	Wet	1
130	Friday	February 9, 2018		X	Wet	1
131	Saturday	February 10, 2018		X	Wet	1
132	Sunday	February 11, 2018		X	Rain	1
133	Monday	February 12, 2018		X	Wet	1
134	Tuesday	February 13, 2018		X	Wet	1
135	Wednesday	February 14, 2018		X	Wet	1
136	Thursday	February 15, 2018		X	Wet	1
137	Friday	February 16, 2018		X	Wet	1
138	Saturday	February 17, 2018		X	Wet	1
139	Sunday	February 18, 2018		X	Wet	1
140	Monday	February 19, 2018	X			
141	Tuesday	February 20, 2018	X			
142	Wednesday	February 21, 2018	X			
143	Thursday	February 22, 2018	X			
144	Friday	February 23, 2018		X	Rain	1
145	Saturday	February 24, 2018		X	Wet	1
146	Sunday	February 25, 2018		X	Weekend	
147	Monday	February 26, 2018	X			
148	Tuesday	February 27, 2018	X			
149	Wednesday	February 28, 2018	X			

Days Charged This Month	23		Adverse Weather Days <u>This</u> Month	13 - 8 = 5 days
Days Charged Last Month	103	Days Left	Total Adverse Weather Days from Previous Month	36
Total Days Charged	126	239	Total Adverse Weather Days	49

Job Representative

Brandon Ruff

RECEIVED

Owner Representative

MAY 30 2018

Providence Engineering
and Design, LLC

LA CONTRACTING ENTERPRISE L.L.C.

Weather Work Day Report

Job #: 1740
Calendar Days 365

Job Name: Hollywood Road Ext
Project #: 1740

365 Days

Days 365	Day	Date	Work	No Work or Delay	Reason for No Work Or Delay	Adverse Weather Days
150	Thursday	March 1, 2018	X			
151	Friday	March 2, 2018	X			
152	Saturday	March 3, 2018		X	Weekend	
153	Sunday	March 4, 2018		X	Weekend	
154	Monday	March 5, 2018	X			
155	Tuesday	March 6, 2018		X	Rain	1
156	Wednesday	March 7, 2018	X			
157	Thursday	March 8, 2018	X			
158	Friday	March 9, 2018	X			
159	Saturday	March 10, 2018		X	Weekend	
160	Sunday	March 11, 2018		X	Rain	1
161	Monday	March 12, 2018		X	Wet	1
162	Tuesday	March 13, 2018	X			
163	Wednesday	March 14, 2018	X			
164	Thursday	March 15, 2018	X			
165	Friday	March 16, 2018	X			
166	Saturday	March 17, 2018		X	Weekend	
167	Sunday	March 18, 2018		X	Weekend	
168	Monday	March 19, 2018	X			
169	Tuesday	March 20, 2018	X			
170	Wednesday	March 21, 2018	X			
171	Thursday	March 22, 2018	X			
172	Friday	March 23, 2018	X			
173	Saturday	March 24, 2018		X	Weekend	
174	Sunday	March 25, 2018		X	Weekend	
175	Monday	March 26, 2018	X			
176	Tuesday	March 27, 2018	X			
177	Wednesday	March 28, 2018	X			
178	Thursday	March 29, 2018		X	Rain	1
179	Friday	March 30, 2018		X	Wet	1
180	Saturday	March 31, 2018		X	Wet	1

Days Charged This Month	31		Adverse Weather Days This Month	6 -
Days Charged Last Month	103	Days Left	Total Adverse Weather Days from Previous Month	36
Total Days Charged	134	231	Total Adverse Weather Days	42

Job Representative

Broderick

Owner Representative

RECEIVED

MAY 30 2018

Providence Engineering
and Design, LLC

0 days

LA CONTRACTING ENTERPRISE L.L.C.

Weather Work Day Report

Job #: 1740
Calendar Days 365

Job Name: Hollywood Road Ext
Project #: 1740

365 Days

Days	Day	Date	Work	No Work or Delay	Reason for No Work Or Delay	Adverse Weather Days
181	Sunday	April 1, 2018		X	Wet	1
182	Monday	April 2, 2018	X			
183	Tuesday	April 3, 2018	X			
184	Wednesday	April 4, 2018		X	Rain	1
185	Thursday	April 5, 2018		X	Wet	1
186	Friday	April 6, 2018		X	Wet	1
187	Saturday	April 7, 2018		X	Rain	1
188	Sunday	April 8, 2018		X	Wet	1
189	Monday	April 9, 2018		X	Wet	1
190	Tuesday	April 10, 2018	X			
191	Wednesday	April 11, 2018	X			
192	Thursday	April 12, 2018	X			
193	Friday	April 13, 2018	X			
194	Saturday	April 14, 2018		X	Rain	1
195	Sunday	April 15, 2018		X	Wet	1
196	Monday	April 16, 2018	X	X	Wet Poured Concrete	1
197	Tuesday	April 17, 2018	X			
198	Wednesday	April 18, 2018	X			
199	Thursday	April 19, 2018	X			
200	Friday	April 20, 2018	X			
201	Saturday	April 21, 2018	X			
202	Sunday	April 22, 2018		X	Weekend	
203	Monday	April 23, 2018	X			
204	Tuesday	April 24, 2018	X			
205	Wednesday	April 25, 2018	X			
206	Thursday	April 26, 2018	X			
207	Friday	April 27, 2018	X			
208	Saturday	April 28, 2018		X	Weekend	
209	Sunday	April 29, 2018		X	Weekend	
210	Monday	April 30, 2018	X			

Days Charged This Month	26		Adverse Weather Days This Month	10 - 9 - 6 = 3 da
Days Charged Last Month	103	Days Left	Total Adverse Weather Days from Previous Month	36
Total Days Charged	129	236	Total Adverse Weather Days	46

Job Representative

Bradley Brown

RECEIVED

Owner Representative

MAY 30 2018

Providence Engineering
and Design, LLC

LA CONTRACTING ENTERPRISE L.L.C.

Weather Work Day Report

Job #: 1740
Calendar Days 365

Job Name: Hollywood Road Ext
Project #: 1740

365 Days

Days 365	Day	Date	Work	No Work or Delay	Reason for No Work Or Delay	Adverse Weather Days
211	Tuesday	May 1, 2018	X			
212	Wednesday	May 2, 2018	X			
213	Thursday	May 3, 2018	X			
214	Friday	May 4, 2018	X			
215	Saturday	May 5, 2018		X	Weekend	
216	Sunday	May 6, 2018		X	Weekend	
217	Monday	May 7, 2018	X			
218	Tuesday	May 8, 2018	X			
219	Wednesday	May 9, 2018	X			
220	Thursday	May 10, 2018	X			
221	Friday	May 11, 2018	X			
222	Saturday	May 12, 2018	X			
223	Sunday	May 13, 2018		X	Weekend	
224	Monday	May 14, 2018		X	Weekend	
225	Tuesday	May 15, 2018	X			
226	Wednesday	May 16, 2018	X			
227	Thursday	May 17, 2018	X			
228	Friday	May 18, 2018	X			
229	Saturday	May 19, 2018	X			
230	Sunday	May 20, 2018		X	Weekend	
231	Monday	May 21, 2018	X			
232	Tuesday	May 22, 2018	X			
233	Wednesday	May 23, 2018	X			
234	Thursday	May 24, 2018	X			
235	Friday	May 25, 2018		X	Rain	1
236	Saturday	May 26, 2018		X	Rain	1
237	Sunday	May 27, 2018		X	Rain	1
238	Monday	May 28, 2018		X	Rain	1
239	Tuesday	May 29, 2018	X			
240	Wednesday	May 30, 2018	X			
241	Thursday	May 31, 2018	X			

Days Charged This Month	31		Adverse Weather Days <u>This</u> Month	4
Days Charged Last Month	103	Days Left	Total Adverse Weather Days from Previous Month	36
Total Days Charged	134	231	Total Adverse Weather Days	40

Job Representative

Brandon Acuña

Owner Representative

RECEIVED

MAY 30 2018

Providence Engineering
and Design, LLC

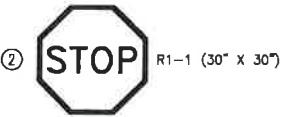
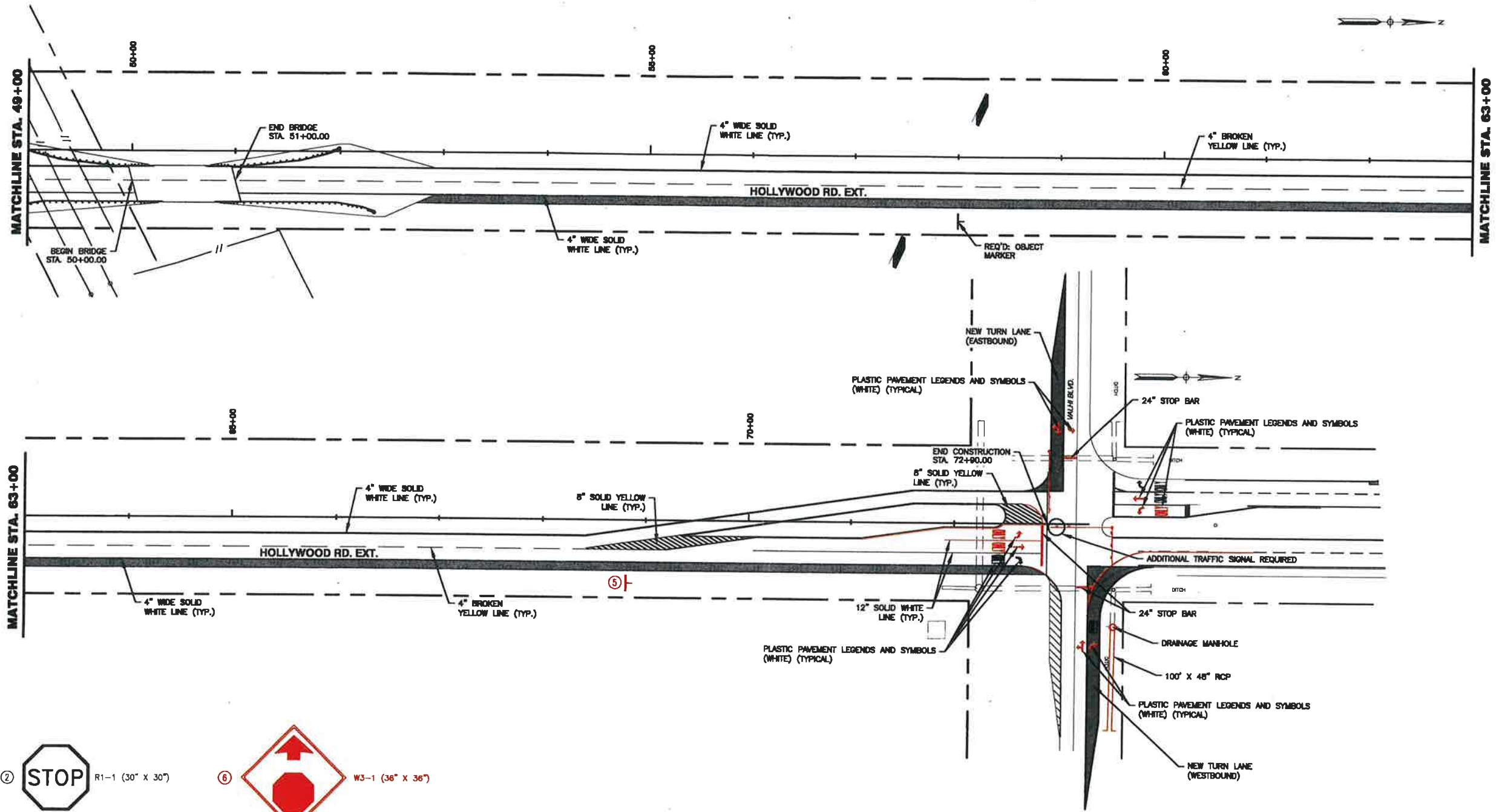

TURNING LANE, STRIPING LAYOUT & SIGNAGE PLAN

NOTE: 1.) ALL STRIPING AND SIGNAGE SHALL CONFORM TO STD. PLAN PM-01 & THE LATEST EDITION OF THE MUTCD.
2.) NO PASSING ZONES SHALL BE Laid OUT BY STRIPING CONTRACTOR AND APPROVED BY ENGINEER.

Proposed
CHANGE ORDER
No. 4

CADD FILE NAME: turnlanes.dwg	
DATE:	REVISIONS:
PRELIMINARY - FOR PERMIT PURPOSES ONLY	
BRYAN M. BREAUD, P.E. LICENSE NO. 38472	
PROVIDENCE ENGINEERING AND DESIGN, LLC 1201 Main St. Metairie, LA 70002 (504) 885-7000 Fax: (504) 885-7001 Email: info@providenceeng.com Website: www.providenceeng.com	
DATE: OCT. 14, 2016	SCALE: 1"=50'
DESIGNED BY: B.M.B.	PLotted SCALE: 1:1
DRAWN BY: D.P.M.	JOB NO. 441-094-GSE
CHECKED BY: B.M.B.	
PROJECT: HOLLYWOOD ROAD EXTENSION VALHIE BOULEVARD TO LA. HWY. 182 STRIPING AND SIGNAGE PLAN OWNER: Terrebonne Parish Consolidated Government Terrebonne Parish, Louisiana	
SHEET NO. 34	

Category Number:
Item Number: 7.



Monday, July 23, 2018

Item Title:

Change Order No. 4 - Suzie Canal Levee

Item Summary:

RESOLUTION: Authorizing the execution of Change Order No. 4 for the Construction Agreement for Parish Project No. 10-LEV-31; Suzie Canal Levee Extension Project, Terrebonne Parish, Louisiana.

ATTACHMENTS:

Description	Upload Date	Type
Executive Summary	7/18/2018	Executive Summary
Resolution	7/18/2018	Resolution
Backup Material	7/18/2018	Backup Material



EXECUTIVE SUMMARY

(REQUIRED FOR ALL SUBMISSIONS)

PROJECT TITLE	
10-LEV-31	Suzie Canal Levee Improvements

PROJECT SUMMARY (200 WORDS OR LESS)
Construction of a new levee

PROJECT PURPOSE & BENEFITS (150 WORDS OR LESS)
Change Order No. 4 consists of the installation of a 6 foot double gate.

TOTAL EXPENDITURE		
\$1,474.74		
AMOUNT SHOWN ABOVE IS: (CIRCLE ONE)		
<u>ACTUAL</u>	ESTIMATED	
IS PROJECTALREADY BUDGETED: (CIRCLE ONE)		
N/A	NO	<u>YES</u>
IF YES AMOUNT BUDGETED:		\$6,606,440.00

COUNCIL DISTRICT(S) IMPACTED (CIRCLE ONE)										
PARISHWIDE	1	2	3	4	5	6	<u>7</u>	8	9	

Jeanne P. Bray

7/17/2018

Signature

Date

OFFERED BY:
SECONDED BY:

RESOLUTION

A resolution authorizing the execution of Change Order No. 4 for the Construction Agreement for Parish Project No. 10-LEV-31; Suzie Canal Levee Extension Project, Terrebonne Parish, Louisiana.

WHEREAS, the Terrebonne Parish Consolidated Government entered into a contract dated August 1, 2017, with River Road Construction, Inc., for the Suzie Canal Levee Extension Project, Parish Project No. 10-LEV-31, Terrebonne Parish, Louisiana, and

WHEREAS, TPCG is desirous of completing the construction of Suzie Canal Levee, and

WHEREAS, TPCG has requested the installation of a 6 foot double gate, and

WHEREAS, this change order will increase the construction cost by One Thousand Four Hundred and Ninety-Four Dollars and Seventy-Four Cents (\$1,494.74), and

WHEREAS, this change order has been approved by the Louisiana Office of Community Development (OCD), and

WHEREAS, this Change Order No. 4 has been recommended by the ENGINEER for this project, Providence Engineering and Design, LLC

NOW, THEREFORE BE IT RESOLVED that the Terrebonne Parish Council, on behalf of the Terrebonne Parish Consolidated Government, does hereby approve and authorize the execution by Terrebonne Parish President Gordon E. Dove of Change Order No. 4 to the construction agreement with River Road Construction, Inc., increasing the construction cost by One Thousand Four Hundred and Ninety-Four Dollars and Seventy-Four Cents (\$1,494.74), and

BE IT FURTHER RESOLVED that a certified copy of the resolution be forwarded to the Engineer, Providence Engineering and Design, LLC.

THERE WAS RECORDED:

YEAS:

NAYS:

NOT VOTING:

ABSENT

And the Chairman declared the resolution adopted on this _____ day of _____, 2018.

* * * * *

I, VENITA CHAUVIN, Clerk of the Terrebonne Parish Council, Houma, Louisiana, do hereby certify that the foregoing is a true and correct copy of the RESOLUTION adopted by the Terrebonne Parish Council on _____, 2018, at which meeting a quorum was present.

GIVEN UNDER MY OFFICIAL SIGNATURE AND SEAL OF OFFICE THIS DAY OF _____, 2018.

VENITA CHAUVIN, CLERK
TERREBONNE PARISH COUNCIL



Project No. 441-028-PED

July 5, 2018

Ms. Jeanne Bray, Capital Projects Administrator
Engineering Department
Terrebonne Parish Consolidated Government
P. O. Box 2768
Houma, Louisiana 70361

Re: Parish Project No. 10-LEV-31
Suzie Canal (North) Levee Extension
LCDBG Project No. 55-PARA-3303
Terrebonne Parish, Louisiana

Dear Ms. Bray:

Attached, for your review and approval, are four (4) copies of Change Order No. 4 executed by the Contractor and the Engineer on the referenced project. Upon your approval, kindly have all copies of the change order signed on behalf of the Owner in the space provided. After execution, please have the change order recorded and return two (2) copies to me.

Should you have any questions or require additional information, please do not hesitate to contact me at the office listed below.

Sincerely,

Providence Engineering and Design, LLC

Richard L. Lottinger

RLL/dbp

Attachments

ecc: River Road Construction Company, Inc.

CHANGE ORDER

Dated June 22, 2018OWNER's Project No. 10-LEV-31
LCDBG Project No. 55-PARA-3303ENGINEER's Project No. 441-028-PEDProject: Suzie Canal (North) Levee Extension
Terrebonne Parish, LouisianaCONTRACTOR River/Road Construction, Inc.Contract For Drainage ImprovementsContract Date August 1, 2017To: River Road Construction, Inc.

CONTRACTOR

You are directed to make the changes noted below in the subject Contract:

Terrebonne Parish Consolidated Government
OWNERBy Gordon E. Dove, Parish PresidentDated , 2018Nature of the Changes:

1. Add Item X-3: One 6' Double Gate.

Lump Sum = \$1,494.74

Enclosures:

Contractor's cost breakdown dated June 8, 2018.

These changes result in the following adjustment of Contract Price and Contract Time:

Contract Price Prior to This Change Order	\$ <u>3,878,803.79</u>
Net (Increase) (Decrease) Resulting from this Change Order	\$ <u>1,494.74</u>
Current Contract Price Including This Change Order	\$ <u>3,880,298.53</u>

Contract Time Prior to This Change Order 373 Calendar Days – August 28, 2018
(Days or Date)

Net (Increase) (Decrease) Resulting from This Change Order 0 Calendar Days
(Days)

Current Contract Time Including This Change Order 373 Calendar Days – August 28, 2018
(Days or Date)

The Above Changes Are Approved:

..... Providence Engineering and Design, LLC

ENGINEER

By 

Dated 6/25, 2018

Contractor acknowledges that the values set forth in this change order include any and all claims for additional compensation due to equitable adjustment resulting from any change in contract time as a result of this change order.

The Above Changes Are Accepted:

..... River/Road Construction, Inc.

CONTRACTOR

By 

Dated 6/29, 2018

Attachment "B"
Construction Contract Change Order

SUMMARY

Project No. <u>55-PARA-3303 / 10-LEV-31</u>	Item No. <u>S-16</u>
Name: <u>Suzie Canal (North) Levee Extension</u>	Change Order No. <u>5</u>
	Date: <u>6/8/2018</u>

Name: River/Road Construction, Inc.

Description of Work: Cut Existing Fence to Install 1 - 6' Double Gate - As requested by Providence

General Contractor Direct Costs - Breakdown No. _____
(See attached breakdown)

Total General Contractor Cost _____ %
(General Contractor Direct Cost plus OH&P)

Subcontractor Cost Breakdowns
(See attached)

Subcontractor Name	Breakdown No.	A Total Direct Cost	B OH&P	C Total A+(AxB)
Triple B Construction & Fence Co., Inc.		\$1,223.00	10 %	\$ 1,345.00
			%	
			%	
			%	
			%	
			%	
			%	
			%	

Subcontractor Direct Costs Total \$ 1,223.00
(Sum Column A)

Subcontractor Direct Costs & Subcontractor OH&P \$ 1,345.00
(Sum Column C)

General Contractor OH&P on Subcontractor Direct Cost at 10.00% % \$ 122.30
(Sum Column A x General Contractor OH&P rate)

Total Subcontractor Costs
(Subcontractor Direct Costs + OH&P + General Contractor OH&P rate)

Change Order Subtotal \$ 1,467.30
(Sum of Total General Contractor Costs and Total Subcontractor Costs)

Performance and Payment Bond at 1.87% % \$ 27.44
(Change Order Subtotal x Performance and Payment Bond rate)

Amount will be ☒ increased ☐ decreased ☐ unchanged by \$ 1,494.74
(Sum of Change Order Subtotal and Performance and Payment Bond)

Days will be ☐ increased ☐ decreased ☒ unchanged by
(Attached supporting data such as meteorological reports)

Construction Contract Change Order

BREAKDOWN

Breakdown No. 1

Item No. S-12

Change Order No. 5

Date: 6/8/2018

Project No. 55-PARA-3303 / 10-LEV-31

Project Name: Suzie Canal (North) Levee Extension

Name: Triple B Construction & Fence Co., Inc.

Direct Cost of Work: Cut Existing Fence to Install 1 - 6' Double Gate - As Requested by Providence

A. Labor	(check here if explained on the comment sheet)		Hourly Wage Rate	Hours	Total Cost
1. Laborer	<input type="checkbox"/>		\$25.00	10	\$250.00
2. Supervisor	<input type="checkbox"/>		\$25.00	10	\$250.00
3.	<input type="checkbox"/>				
4.	<input type="checkbox"/>				
5.	<input type="checkbox"/>				
6.	<input type="checkbox"/>				
7.	<input type="checkbox"/>				

Add Labor Burden @ _____ %

LABOR TOTAL \$500.00

B. Material		Unit Price	Unit	Units	Total Cost
1. 1- 6'x7'H Double Gate	<input type="checkbox"/>	\$402.00	1	EA	\$402.00
2. Plated Posts	<input type="checkbox"/>	\$100.00	2	EA	\$200.00
3. Anchors	<input type="checkbox"/>	\$45.00	1	LS	\$45.00
4. Hardware (Hinges) Fence Fittings	<input type="checkbox"/>	\$76.00	1	LS	\$76.00
5.	<input type="checkbox"/>				
6.	<input type="checkbox"/>				
7.	<input type="checkbox"/>				

(Copies of invoices may be required)

Add Tax @ _____ %

MATERIAL TOTAL \$723.00

C. Equipment		Unit Price	Unit	Units	Total Cost
1.	<input type="checkbox"/>		Hr.		
2.	<input type="checkbox"/>		Hr.		
3.	<input type="checkbox"/>		Hr.		
4.	<input type="checkbox"/>		Hr.		
5.	<input type="checkbox"/>				
6.	<input type="checkbox"/>				
7.	<input type="checkbox"/>				

(Copies of invoices may be required)

Add Tax @ _____ %

EQUIPMENT TOTAL _____

TOTAL DIRECT COST FOR THIS BREAKDOWN:

(Sum A, B & C)

\$1,223.00

TRIPLE B CONSTRUCTION & FENCE CO., INC.

Automatic Gates & Access Controls

JOB ESTIMATE

P.O. Box 196

Vacherie, LA 70090

PH: (225) 265-7915

PH: (985) 447-9991

PH: (877) 265-7915

FAX: (225) 265-9535



PHONE	DATE: 6-8-18	JOB NAME/LOCATION
		Suzie Canal

TO

River/Road Construction

JOB DESCRIPTION

Triple B Construction & Fence Co., Inc. will furnish material, labor and equipment to:

cut existing fence to install 1-6' double gate 7'H with 2 plated 4" post

S-16

****All price quotes only good for 30 days****

THIS ESTIMATE IS FOR COMPLETING THE JOB AS DESCRIBED ABOVE. IT IS BASED ON OUR EVALUATION AND DOES NOT INCLUDE MATERIAL, PRICE INCREASES OR ADDITIONAL LABOR AND MATERIALS WHICH MAY BE REQUIRED SHOULD UNFORESEEN PROBLEMS OR ADVERSE WEATHER CONDITIONS ARISE AFTER THE WORK HAS STARTED.

ESTIMATED

JOB COST \$1,345.00

ESTIMATED

BY Randy Becnel

ACCEPTED



Kathy Balsamico <kathy@riverroadci.com>

Revised Quote for Suzie Canal

trplbconstfence@aol.com <trplbconstfence@aol.com>

Fri, Jun 8, 2018 at 2:58 PM

To: kathy@riverroadci.com

Kathy,

A 6' single gate can not be utilized in that location. It needs to be 2--3' leafs to be a 6' double as quoted.

Thanks

Randy

TRIPLE B CONSTRUCTION & FENCE CO., INC.

P.O. BOX 196 VACHERIE, LA 70090

PHONE (225) 265-7915

PHONE (985) 447-9991

TOLL FREE 1-877-265-7915

FAX (225) 265-9535

www.triplebconstruction.com

[Quoted text hidden]



**PAN AMERICAN
ENGINEERS, LLC**

Consulting Professional
Engineers and Land Surveyors

July 16, 2018

Terrebonne Parish
P. O. Box 2768
Houma, Louisiana 70361

Attention: The Honorable Gordon E. Dove, President

Re: Terrebonne Parish
Non-Fed Levee – Suzie Canal Ext (North)
Change Order No. 4
River Road Construction, Inc. - Contractor
Project No. 55PARA3303
PAE Job No. 8470

Dear President Dove:

On behalf of OCD/DRU, we have reviewed the attached proposed Change Order No. 4 provided by Terrebonne Parish for the referenced project, and take no exception to the \$1,494.74 contract amount increase included in the Change Order, provided the increase is mutually agreed upon by all contracting parties.

Change Order No. 4 provides a \$1,494.74 increase extension to add one (1) 6' double gate.

Once the Change Order is fully executed, please have Providence Engineering and Design, LLC furnish us with a copy for our files.

Please note the RS 38:2222 provides for the requirement that change orders be recorded with the recorder of mortgages in the parish where the work is performed, under the following conditions:

1. If a single change order adds an amount of 10% or more to the original contract and the amount is at least \$10,000; or
2. All change orders to a contract aggregating to an amount of 20% or more of the original contract amount and which the additional amount is a least \$10,000.

If the above conditions apply to this and other change orders, please have the change order(s) recorded and documentation of the recordation provided to the CDBG Project Manager for the project files. (Note the above statutory requirements do not apply to projects using CDBG funds administered by the Louisiana Office of Facility Planning and Control.)

(Continued)

July 16, 2018

Re: Terrebonne Parish
Non-Fed Levee – Suzie Canal Ext (North)
Change Order No. 4
River Road Construction, Inc. – Contractor
Project No. 55PARA3303
PAE Job No. 8470



Page 2

Please note that this review is only to verify general conformance with project scope and cost in the grant application/amended applications and to determine reasonableness. Our review does not include a review against the Environmental Review Record (ERR), which shall be performed by the applicant or their representative to determine if changes or additional environmental clearances are needed. In addition, the review is non-technical in nature and does not include review of design, constructability, or compliance with codes, regulations, and public bid law.

If you have any questions or require additional information, please do not hesitate to contact our office for assistance.

Yours very truly,

PAN AMERICAN ENGINEERS, LLC

Thomas C. David, Jr.

TCDJr/jmg
Enclosure

cc: Mr. Jimmy Dunphy
OCD-DRU

Ms. Nia Picou-Bowen
Terrebonne Parish

Attachment: Change Order No. 4

**CDBG DISASTER RECOVERY
CHANGE ORDER REVIEW CHECKLIST**

Applicant: Terrebonne Parish

Project No.: 55PARA3303

Project Name: Non-Fed Levee – Suzie Canal N (Ext)

Document Reviewed: Change Order No. 4

Change Order Prepared By: Providence Engineering
and Design, LLC

Contractor: River Road Construction, Inc.

CHANGE ORDER PROPOSAL

Approved Grant Amount = \$ 6,806,440.00
Bid Amount = \$ 3,360,000.00
Change Order Proposal = \$ 1,494.74
Previous Change Orders = \$ 518,803.79
Revised Construction Cost = \$ 3,880,298.53
Revised CDBG Funded Amount = \$

1. Is the Change Order recommended by the Engineer or Architect of Record? Yes ☒ No ☐
 2. Has the Change Order been approved by the Applicant?
Pending approval of this review. Yes ☐ No ☒
 3. Does the intent of the Change Order match the following from the Grant Application:
 - a. Project Description Yes ☒ No ☐
 - b. Project Maps with Existing Conditions and proposed improvements. Yes ☒ No ☐
 4. Is the revised Project Scope the same as the original Application? Yes ☒ No ☐ N/A ☐
 5. Is the Change Order amount within the amount funded by the Application? Yes ☒ No ☐ N/A ☐
 6. Is the Change Order amount reasonable? Yes ☒ No ☐ N/A ☐
-

**CDBG DISASTER RECOVERY
CHANGE ORDER REVIEW CHECKLIST**

7. Is the Change Order documented in accordance with R.S. 38:2212.M.(5) related to labor, materials, equipment, overhead and profit?

Yes ☒ No ☐ N/A ☐

REASON FOR CHANGE ORDER

Add one (1) 6' double gate.

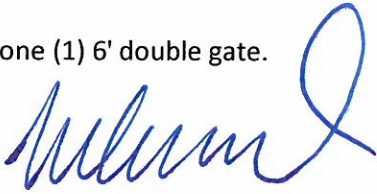

Reviewed by:
Thomas C. David, Jr.

Date: 7/16/2018

This review is only to verify general conformance with project scope and cost in the Grant Application and to determine if the Change Order costs are reasonable. The review is non-technical in nature and does not include review of design, constructability, or compliance with codes, regulations and public bid law.

Category Number:
Item Number: 8.



Monday, July 23, 2018

Item Title:

Change Order No. 2 - Six Foot Ditch Levee

Item Summary:

RESOLUTION: Authorizing the execution of Change Order No. 2 for the Construction Agreement for Parish Project No. 15-LEV-27, Six Foot Ditch Levee Improvements, Terrebonne Parish, Louisiana.

ATTACHMENTS:

Description	Upload Date	Type
Executive Summary	7/18/2018	Executive Summary
Resolution	7/18/2018	Resolution
Backup Material	7/18/2018	Backup Material



EXECUTIVE SUMMARY

(REQUIRED FOR ALL SUBMISSIONS)

PROJECT TITLE	
15-LEV-27	Six Foot Ditch Levee

PROJECT SUMMARY (200 WORDS OR LESS)
Levee improvements to Six Foot Ditch

PROJECT PURPOSE & BENEFITS (150 WORDS OR LESS)
Change Order No. 2 consists of the addition of 20,000 CY of borrow material needed to complete the construction of the levee.

TOTAL EXPENDITURE			
\$235,000.00			
AMOUNT SHOWN ABOVE IS: (CIRCLE ONE)			
<u>ACTUAL</u>		ESTIMATED	
IS PROJECTALREADY BUDGETED: (CIRCLE ONE)			
N/A	NO	<u>YES</u>	IF YES AMOUNT BUDGETED:
			N/A

COUNCIL DISTRICT(S) IMPACTED (CIRCLE ONE)										
PARISHWIDE	1	2	3	4	<u>5</u>	6	7	8	9	

Jeanne P. Bray

07/17/2018

Signature

Date

OFFERED BY:
SECONDED BY:

RESOLUTION

A resolution authorizing the execution of Change Order No. 2 for the Construction Agreement for Parish Project No. 15-LEV-27, Six Foot Ditch Levee Improvements, Terrebonne Parish, Louisiana.

WHEREAS, the Terrebonne Parish Consolidated Government awarded the construction to Low Land Construction Co., Inc., for Parish Project No. 15-LEV-27, Six Foot Ditch Levee Improvements, Terrebonne Parish, Louisiana, and

WHEREAS, the Parish is desirous of completing the construction of the Six Foot Ditch Levee, and

WHEREAS, the Contractor experienced poor working conditions while constructing the base of the levee, and

WHEREAS, the initial borrow material used for the base of the levee settled significantly, and

WHEREAS, the Contractor notified the Engineer for the need of additional material, and

WHEREAS, the engineer calculated an additional 20,000 CY of borrow material needed to complete the construction of the levee, and

WHEREAS, this change order will increase the overall contract price by Two Hundred and Thirty-Five Thousand Dollars (\$235,000.00), and

WHEREAS, the Contractor is requesting an additional fifty-two (52) calendar days as a result of Change Order No. 2, and

WHEREAS, Change Order No. 2 had been recommended by the Engineer, Providence Engineering and Design, LLC, for this project.

NOW, THEREFORE BE IT RESOLVED that the Terrebonne Parish Council on behalf of the Terrebonne Parish Consolidated Government, does hereby approve and authorize the execution by Terrebonne Parish President Gordon E. Dove of Change Order No. 2 to the construction agreement with Low Land Construction Co., Inc. for Parish Project No. 15-LEV-27, Six Foot Ditch Levee Improvements, Terrebonne Parish, Louisiana, for an increase of Two Hundred and Thirty-Five Thousand Dollars (\$235,000.00) to the construction contract and fifty-two (52) calendar days to the project, and

BE IT FURTHER RESOLVED that a certified copy of the resolution be forwarded to Engineer, Providence Engineering and Design, LLC.

THERE WAS RECORDED:

YEAS:

NAYS:

ABSENT & NOT VOTING:

And the Chairman declared the resolution adopted on this _____ day of _____, 2018.

* * * * *

I, Venita H. Chauvin, Clerk of the Terrebonne Parish Council, Houma, Louisiana, do hereby certify that the foregoing is a true and correct copy of the RESOLUTION adopted by the Terrebonne Parish Council on _____, 2018, at which meeting a quorum was present.

GIVEN UNDER MY OFFICIAL SIGNATURE AND SEAL OF OFFICE THIS
____ DAY OF _____, 2018.

VENITA H. CHAUVIN, CLERK
TERREBONNE PARISH COUNCIL



File

Project No. 441-099-PED

July 5, 2018

Mr. Eugene P. Robichaux
Low Land Construction Co., Inc.
206 Industrial Ave. C
Houma, LA 70363

Re: **Change Order**
Parish Project No. 15-LEV-27
Six Foot Ditch Levee Improvements
Terrebonne Parish, Louisiana

Dear Mr. Robichaux:

Attached please find four (4) copies of proposed Change Order No. 2 for your review and approval for the above referenced project. Upon your approval, please sign all copies of the change order in the spaces provided, and return all executed copies back to me for further processing.

Should you have any questions or need further assistance, please do not hesitate to contact me at the office listed below.

Sincerely,

Providence Engineering and Design, LLC

Richard L. Lottinger

RLL/dbp

Attachment

ecc: Ms. Nia Picou-Bowens, E.I. - TPCG w/attachment

CHANGE ORDER

Dated July 2, 2018OWNER's Project No. 15-LEV-27ENGINEER's Project No. 441-099-PED

Project: Six Foot Ditch Levee Improvements
Terrebonne Parish, Louisiana

CONTRACTOR Low Land Construction Co., Inc.Contract For Levee ImprovementsContract Date November 14, 2017To: Low Land Construction Co., Inc.

CONTRACTOR

You are directed to make the changes noted below in the subject Contract:

Terrebonne Parish Consolidated Government
 OWNER

By _____
 Gordon E. Dove, Parish President

Dated _____, 2018

Nature of the Changes:

- 1) Additional 52 contract days for this change order.
- 2) Increase Item No. 203-07: Borrow Embankment (VM) 20,000 CY @ \$11.75 CY = \$235,000.00

Enclosures:

These changes result in the following adjustment of Contract Price and Contract Time:

Contract Price Prior to This Change Order	\$ <u>981,500.00</u>
Net (Increase) (Decrease) Resulting from this Change Order	\$ <u>235,000.00</u>
Current Contract Price Including This Change Order	\$ <u>1,216,500.00</u>

Contract Time Prior to This Change Order 211 Calendar Days – August 1, 2018
(Days or Date)

Net (Increase) (~~Decrease~~) Resulting from This Change Order 52 Calendar Days
(Days)

Current Contract Time Including This Change Order 263 Calendar Days – September 22, 2018
(Days or Date)

The Above Changes Are Approved:

..... Providence Engineering and Design, LLC
ENGINEER

By 

Dated 7/5 , 2018

Contractor acknowledges that the values set forth in this change order include any and all claims for additional compensation due to equitable adjustment resulting from any change in contract time as a result of this change order.

The Above Changes Are Accepted:

..... Low Land Construction Co., Inc.
CONTRACTOR

By

Dated , 2018

Category Number:
Item Number: 9.



Monday, July 23, 2018

Item Title:

Amend No. 3 - Six Foot Ditch Levee

Item Summary:

RESOLUTION: Providing approval of Amendment No. 3 to the Engineering Agreement for Parish Project No. **15-LEV-27, Six Foot Ditch Levee Improvements**, Terrebonne Parish, Louisiana.

ATTACHMENTS:

Description	Upload Date	Type
Executive Summary	7/18/2018	Executive Summary
Resolution	7/18/2018	Resolution
Executive Summary	7/18/2018	Executive Summary



EXECUTIVE SUMMARY

(REQUIRED FOR ALL SUBMISSIONS)

PROJECT TITLE	
15-LEV-27	Six Foot Ditch Levee

PROJECT SUMMARY (200 WORDS OR LESS)
Levee improvements to Six Foot Ditch

PROJECT PURPOSE & BENEFITS (150 WORDS OR LESS)
Amendment No. 3 consists of an increase of \$48,700.00 to the engineering agreement due to poor working conditions causing a time extension to the construction contract.

TOTAL EXPENDITURE		
\$48,700.00		
AMOUNT SHOWN ABOVE IS: (CIRCLE ONE)		
<u>ACTUAL</u>	ESTIMATED	
IS PROJECTALREADY BUDGETED: (CIRCLE ONE)		
N/A	NO	<u>YES</u>
IF YES AMOUNT BUDGETED:		\$1,300,000.00

COUNCIL DISTRICT(S) IMPACTED (CIRCLE ONE)									
PARISHWIDE	1	2	3	4	<u>5</u>	6	7	8	9

Jeanne P. Bray

07/17/2018

Signature

Date

OFFERED BY:
SECONDED BY:

RESOLUTION

A resolution providing approval of Amendment No. 3 to the Engineering Agreement for Parish Project No. **15-LEV-27, Six Foot Ditch Levee Improvements**, Terrebonne Parish, Louisiana.

WHEREAS, the Terrebonne Parish Consolidated Government did enter into an original engineering agreement with Providence Engineering and Design, LLC dated September 30, 2015, recordation number 1491014, for the Six Foot Ditch Levee Improvements, identified as Parish Project 15-LEV-27, and

WHEREAS, the Engineering Agreement between OWNER and ENGINEER provides for certain limitations for Basic Services and specific Additional Services, and

WHEREAS, TPCG is desirous of completing the improvements to the Six Foot Ditch Levee, and

WHEREAS, due to poor working conditions, the engineer estimated it will take approximately three (3) additional months to complete construction of the levee, and

WHEREAS, the additional work to complete the construction of the levee will increase the basic services section of the contract by \$11,700.00, and the additional services section by \$37,000.00, and

NOW, THEREFORE BE IT RESOLVED that the Terrebonne Parish Council, on behalf of the Terrebonne Parish Consolidated Government, does hereby approve this Amendment No. 3 to the Engineering Agreement for an increase of \$11,700.00 in Basic Services and \$37,000.00 in Additional Services and authorizes Parish President Gordon E. Dove to execute this Amendment No. 3 to the Engineering Agreement for the Six Foot Ditch Levee Improvements, Parish Project No. 15-LEV-27, with Providence Engineering and Design, LLC, and

BE IT FURTHER RESOLVED that a certified copy of the resolution be forwarded to the Engineer, Providence Engineering and Design, LLC.

THERE WAS RECORDED:

YEAS:
NAYS:
NOT VOTING:
ABSENT

And the Chairman declared the resolution adopted on this _____ day of _____, 2018.

* * * * *

I, VENITA H. CHAUVIN, Clerk of the Terrebonne Parish Council, Houma, Louisiana, do hereby certify that the foregoing is a true and correct copy of the RESOLUTION adopted by the Terrebonne Parish Council on _____, 2018, at which meeting a quorum was present.

GIVEN UNDER MY OFFICIAL SIGNATURE AND SEAL OF OFFICE THIS _____ DAY OF _____, 2018.

VENITA H. CHAUVIN, CLERK
TERREBONNE PARISH COUNCIL

**AMENDMENT NO. 3
TO
ENGINEERING AGREEMENT**

THIS AMENDMENT NO. 2, hereafter sometimes referred to as "AGREEMENT", made and entered into this _____ day of _____, 2017;

BY AND BETWEEN:

TERREBONNE PARISH CONSOLIDATED GOVERNMENT, (TPCG), a political subdivision of the State of Louisiana, herein represented by its duly authorized President, Gordon E. Dove (hereafter sometimes referred to as "OWNER"), and

PROVIDENCE ENGINEERING AND DESIGN, LLC, represented herein by Clay Breaud, duly authorized Company Manager (hereafter sometimes referred to as "ENGINEER");

is a revision pursuant to 5.1.1 (Basic Services) and 5.1.2 (Additional Services) to the ENGINEERING AGREEMENT dated December 5, 2014, for professional engineering services between the OWNER and ENGINEER.

WITNESSED:

WHEREAS, the Terrebonne Parish Consolidated Government did enter into an original engineering contract dated September 30, 2015, to the entitled **Six Foot Ditch Levee Improvements Project**, identified as **Parish Project No. 15-LEV-27**, and

WHEREAS, the Engineering Agreement between OWNER and ENGINEER provides for certain limitations for Basic Services and specific Additional Services, and

WHEREAS, TPCG is desirous of completing the improvements to the Six Foot Ditch Levee, and

WHEREAS, due to poor working conditions, the engineer estimated it will take approximately three (3) additional months to complete construction of the levee, and

WHEREAS, the additional work to complete the construction of the levee will increase the basic services section of the contract by \$11,700.00, and the additional services section by \$37,000.00, and

NOW THEREFORE, be it understood and agreed by the parties hereto amend the contract as follows:

Amend Section 5, Paragraph 5.1.2.1, to read as follows:

- 5.1.1 For Basic Services. OWNER shall pay ENGINEER for Basic Services rendered under Section 1 (as amended and supplemented by Exhibit "A", Further Description of Basic Engineering Services and Related Matters) as follows:

Lump Sum of 77,000.00

Section 5, Paragraph 5.1.2, reads as follows:

- 5.1.2 For Additional Services. OWNER shall pay ENGINEER for Additional Services rendered under Section 2 as follows:

- 5.1.2.1 General. For Additional Services rendered under Paragraphs 2.1.1 through 2.1.17, inclusive (except services covered by Paragraph 2.1.7 and services as a consultant or witness under 2.1.16), on the basis of Exhibit "D", **Current Rate Schedule - 2015"**. At this time, the following additional services are anticipated and the Estimated Costs shown below are recommended for budgetary considerations.

<u>CATEGORY</u>	<u>DESCRIPTION</u>	<u>CURRENT LIMIT</u>	<u>RECOM. INCREASE</u>	<u>NEW LIMIT</u>
2.1.1	Topography Survey & Elevation Survey	\$30,000.00		\$30,000.00
2.1.12	Permitting	\$10,000.00		\$10,000.00
2.1.12	Geotechnical Investigation & Coordination	\$ 9,000.00	\$5,615.00	\$14,615.00
2.1.12	Record Drawings	\$ 4,000.00		\$ 4,000.00
2.1.12	Wetland Determination	\$13,000.00		\$13,000.00
2.1.12	Servitude Plat & Coordination	<u>\$23,000.00</u>		<u>\$23,000.00</u>
		\$89,000.00		\$94,615.00

Section 5, Paragraph 5.1.2.2, reads as follows:

5.1.2.2 Special Consultants. For services and reimbursable expenses incurred for coordination of special consultants employed by ENGINEER pursuant to Paragraph 2.1.1 or 2.1.17, on the basis of Exhibit “D”. Services and reimbursable expenses of special consultants will be approved by ENGINEER, but shall be paid directly by OWNER. At this time, the following special consultants are anticipated, and the Limitation of Costs shown below are recommended for budgetary considerations: **Not at this time**

Amend Section 5, Paragraph 5.1.2.4, to read as follows:

5.1.2.4 Resident Project Services. For resident services during construction furnished under Paragraph 2.2.1, on the basis of Exhibit “D” for services rendered by principals and employees assigned to field offices in connection with resident project representation with a Limitation of Cost of **\$62,000.00**

Amend Section 5, Paragraph 5.1.3, to read as follows:

5.1.3 For Reimbursable Expenses. In addition to payments provided for in Paragraphs 5.1.1 and 5.1.2, OWNER shall pay ENGINEER the actual costs of all Reimbursable Expenses incurred in connection with all Basic and Additional Services with a Limitation of Cost: **\$11,500.00**

Amend Section 5, Paragraph 5.1.5, to read as follows:

5.1.5 The estimated cost of Paragraphs 5.1.2, 5.1.3, and 5.1.4, shall have a combined Limitations of Cost in the amount of **\$168,115.00**, which shall not be exceeded without the issuance of a formal change order authorized by the Terrebonne Parish Consolidated Government through its duly authorized President.

IN WITNESS WHEREOF, the parties hereto have affixed their legal hands on this _____ day of _____, 2018.

OWNER:

TERREBONNE PARISH CONSOLIDATED
GOVERNMENT

BY: _____

Gordon E. Dove
Parish President

ENGINEER:

PROVIDENCE ENGINEERING
AND DESIGN, LLC

BY: _____

Clay Breaud
Company Manager

WITNESSES:

WITNESSES:



Project No. 441-099-PED

July 11, 2018

Ms. Jeanne Bray
Capital Projects Administrator
Terrebonne Parish Consolidated Government
P. O. Box 2768
Houma, LA 70361

Re: Amendment No. 3
Parish Project No. 15-LEV-27
Six Foot Ditch Levee Improvements
Terrebonne Parish, Louisiana

Dear Ms. Bray:

As you are aware, the contract time for the Six Foot Ditch Levee Construction is nearing an end. Due to sloppy working conditions, it is our best guess that it will take approximately three (3) additional months to complete construction.

Providence is requesting, for your consideration, an amendment to the engineering agreement for an increase of \$11,700 for basic services and an increase of \$37,000 for additional services.

Project Representative	45 days @ 10 hrs./day @ \$72.00/hr.	= \$ 32,400.00
Reimbursables		= \$ 4,600.00

These increases should cover Providence's additional expenses incurred due to extending contract time by three (3) months.

Should you have any questions or require additional information, please do not hesitate to contact me.

Sincerely,

Providence Engineering and Design, LLC

Bryan M. Breaud, P.E.

BMB/dbp

Category Number:
Item Number: 10.



Monday, July 23, 2018

Item Title:

Substantial Completion - Honeysuckle

Item Summary:

RESOLUTION: Providing for the acceptance of work performed by Byron E. Talbot Contractor, Inc., in accordance with the Certificate of Substantial Completion for Parish Project No. 95-DRA-67, 2-1A Drainage Improvements Projects, Phase VI - Honeysuckle, Terrebonne Parish, Louisiana.

ATTACHMENTS:

Description	Upload Date	Type
Executive Summary	7/18/2018	Executive Summary
Resolution	7/18/2018	Resolution
Backup Material	7/18/2018	Backup Material



EXECUTIVE SUMMARY

(REQUIRED FOR ALL SUBMISSIONS)

• PROJECT TITLE	
95-DRA-67	2-1A Drainage Improvements – Phase VI (Honeysuckle)

PROJECT SUMMARY (200 WORDS OR LESS)
Drainage improvements in the vicinity of Honeysuckle Drive

PROJECT PURPOSE & BENEFITS (150 WORDS OR LESS)
This certificate of Substantial Completion applies to all Work that has been inspected and that the work is substantially completed in accordance with the Contract Documents.

TOTAL EXPENDITURE	
N/A	
AMOUNT SHOWN ABOVE IS: (CIRCLE ONE)	
<u>ACTUAL</u>	ESTIMATED
IS PROJECTALREADY BUDGETED: (CIRCLE ONE)	
N/A	NO
<u>YES</u>	IF YES AMOUNT BUDGETED:
	\$3,029,770.00

COUNCIL DISTRICT(S) IMPACTED (CIRCLE ONE)										
PARISHWIDE	1	2	3	<u>4</u>	5	6	7	8	9	

Jeanne P. Bray

07-17-18

Signature

Date

OFFERED BY:
SECONDED BY:

RESOLUTION

A resolution providing for the acceptance of work performed by Byron E. Talbot Contractor, Inc., in accordance with the Certificate of Substantial Completion for Parish Project No. 95-DRA-67, 2-1A Drainage Improvements Projects, Phase VI - Honeysuckle, Terrebonne Parish, Louisiana.

WHEREAS, the Terrebonne Parish Consolidated Government entered into a contract dated February 16, 2018 with Byron E. Talbot Contractor, Inc., for 95-DRA-67, 2-1A Drainage Improvements Projects, Phase VI - Honeysuckle, Terrebonne Parish, Louisiana, as will be seen by reference to said contract which is recorded under Entry No. 1552183 of the records of Terrebonne Parish, and

WHEREAS, the work performed has been inspected by authorized representatives of the Owner, Engineer, and Contractor and found to be substantially complete, and

WHEREAS, the Engineer for this project, Providence Engineering & Design, LLC, recommends the acceptance of the substantial completion,

NOW, THEREFORE BE IT RESOLVED that the Terrebonne Parish Council, on behalf of the Terrebonne Parish Consolidated Government, does hereby accept the work performed, effective as of the date of recording of this resolution, and does authorize and direct the Clerk of Court and Ex-Officio Recorder of Mortgages of Terrebonne Parish to note this acceptance thereof in the margin of the inscription of said contract under Entry No. 1552183 of the Records of Terrebonne Parish, Louisiana, and

BE IT FURTHER RESOLVED that a certified copy of the resolution be forwarded to the Engineer, Providence Engineering & Design, LLC, and

BE IT FURTHER RESOLVED that a certified copy of the resolution be recorded in the office of the Clerk of Court of Terrebonne Parish to commence a 45-day clear lien period, and

BE IT FURTHER RESOLVED that the Administration is authorized to make payment of retainage upon the presentation of a Clear Lien Certificate.

THERE WAS RECORDED:

YEAS:

NAYS:

NOT VOTING:

ABSENT:

The chairman declared the resolution adopted on this _____ day of _____, 2018.

I, VENITA H. CHAUVIN, Clerk of the Terrebonne Parish Council, Houma, Louisiana, do hereby certify that the foregoing is a true and correct copy of the RESOLUTION adopted by the Terrebonne Parish Council on _____, 2018, at which meeting a quorum was present.

GIVEN UNDER MY OFFICIAL SIGNATURE AND SEAL OF OFFICE THIS _____ DAY _____, 2018.

VENITA H. CHAUVIN, CLERK
TERREBONNE PARISH COUNCIL



Project No. 441-011-PED

July 9, 2018

Mr. Byron E. Talbot, President
Byron E. Talbot Contractor, Inc.
P.O. Box 5658
Thibodaux, LA 70302

Re: Schriever Drainage Improvements
Forced Drainage Project 2-1A
Phase VI - Honeysuckle
Terrebonne Parish, Louisiana

Dear Mr. Talbot:

Attached is the Revised Certificate of Substantial Completion for your review and approval on the referenced project. Upon approval, please sign all copies of the certificate in the space provided, and return the executed copies back to me for further processing.

Should you have any questions or need further assistance, please do not hesitate to contact me at the office listed below.

Sincerely,

Providence Engineering and Design, LLC

Richard L. Lottinger

RLL/dbp

Attachment

ecc: Ms. Nia Picou-Bowens, E.I. - TPCG w/attachment

CERTIFICATE OF SUBSTANTIAL COMPLETION

Schriever Drainage Improvements
Forced Drainage Project 2-1A
Phase VI - Honeysuckle

PROJECT Terrebonne Parish, Louisiana

DATE OF ISSUANCE July 5, 2018

OWNER Terrebonne Parish Consolidated Government

OWNER's Contract No. 2-1-A ENGINEER's Project No. 441-011-PED

CONTRACTOR Byron E. Talbot Contractor, Inc. ENGINEER Providence Engineering and Design, LLC

This Certificate of Substantial Completion applies to all Work under the Contract Documents or to the following specified parts thereof:

All work performed in accordance with contract plans and specifications.

To Terrebonne Parish Consolidated Government
OWNER

And To Byron E. Talbot Contractor, Inc.
CONTRACTOR

The work to which this Certificate applies has been inspected by authorized representatives of OWNER, CONTRACTOR and ENGINEER, and that Work is hereby declared to be substantially complete in accordance with the Contract Documents on

July 5, 2018
DATE OF SUBSTANTIAL COMPLETION

A tentative list of items to be completed or corrected is attached hereto. This list may not be all-inclusive, and the failure to include an item in it does not alter the responsibility of CONTRACTOR to complete all the Work in accordance with the Contract Documents. The items in the tentative list shall be completed or corrected by CONTRACTOR within 45 days of the above date of Substantial Completion.

From the date of Substantial Completion the responsibilities between OWNER and CONTRACTOR for security, operation, safety, maintenance, heat, utilities, insurance and warranties and guarantees shall be as follows:

RESPONSIBILITIES:

OWNER: Security, operation, maintenance, heat and utilities. Permanent insurance shall be obtained by the Owner before final payment if required.

CONTRACTOR: Safety and insurance until date of final payment and completion. Contractor shall maintain all insurance in accordance with the specifications.

The following documents are attached to and made a part of this Certificate:

- 1) Resolution of Acceptance.
- 2) List of items to be completed (see attached)

[For items to be attached see definition of Substantial Completion as supplemented and other specifically noted conditions precedent to achieving Substantial Completion as required by Contract Documents.]

This certificate does not constitute an acceptance of Work not in accordance with the Contract Documents nor is it a release of CONTRACTOR's obligation to complete the Work in accordance with the Contract Documents.

Executed by ENGINEER on 7/9, 2018

Providence Engineering and Design, LLC

ENGINEER

By: 

(Authorized Signature)

CONTRACTOR accepts this Certificate of Substantial Completion on _____, 2018

Byron E. Talbot Contractor, Inc.

CONTRACTOR

By: _____

(Authorized Signature)

OWNER accepts this Certificate of Substantial Completion on _____, 2018

Terrebonne Parish Consolidated Government

OWNER

By: _____

Gordon E. Dove, Parish President



PUNCH LIST

**Parish Project No. 95-DRA-67
Forced Drainage Project 2-1A
Drainage Improvements Project
Phase VI-Honeysuckle
Terrebonne Parish, Louisiana
Project No. 441-011-PED**

**July 5, 2018
9:30 a.m.**

Attendance:

Robert Harrington - TPCG
Randy Lyons - TPCG
Josh Angelloz - Providence Engineering

John Werner - Byron E. Talbot Contractor
Jordan Besson - Byron E. Talbot Contractor

Items to be completed are as follows:

- | | |
|---|-------------|
| 1. Furnish and reinstall riser tops on Joyce St. (3) | \$ 900.00 |
| 2. Repair pipe on safety end on west side of Back Project Crossing. | \$ 50.00 |
| 3. Dress along Main Project and
Honeysuckle, replace with adequate material. | \$ 500.00 |
| 4. Investigate sinkhole on Main Project (possible leaking at joint). | \$ 500.00 |
| 5. Main water line allowing water into box 51, fix box (investigate with
CWWD#1 waterline and repair if necessary.) | \$ 1,500.00 |
| 6. Final clean-up and grading. | \$ 500.00 |
| 7. Structure No. 52a (Sta. 71+16) Conflict Manhole - Provide an extended
5-yr. warranty for under mining of concrete driveway or remove driveway,
compact soil and replace concrete driveway. | \$ 500.00 |
| Total | \$ 4,450.00 |

Category Number:
Item Number: 11.



Monday, July 23, 2018

Item Title:

Construction Award - Chacahoula/Gibson Drainage

Item Summary:

RESOLUTION: Awarding and authorizing the signing of the construction Contract for Parish Project No. 16-DRA-26, Chacahoula/Gibson Drainage Project, Terrebonne Parish Consolidated Government, Terrebonne Parish, Louisiana, and authorizing the issuance of the Notice to Proceed.

ATTACHMENTS:

Description	Upload Date	Type
Executive Summary	7/18/2018	Executive Summary
Resolution	7/18/2018	Resolution
Backup Material	7/18/2018	Backup Material



EXECUTIVE SUMMARY

(REQUIRED FOR ALL SUBMISSIONS)

PROJECT TITLE	
16-DRA-26	Chacahoula/Gibson Bayou Black Basin

PROJECT SUMMARY (200 WORDS OR LESS)
Construction of a new pump station

PROJECT PURPOSE & BENEFITS (150 WORDS OR LESS)
This resolution allows for the awarding of the bid to M.R. Pittman Group, LLC contingent upon a budget amendment and a deductive change order.

TOTAL EXPENDITURE		
\$11,964,325.00		
AMOUNT SHOWN ABOVE IS: (CIRCLE ONE)		
<u>ACTUAL</u>	ESTIMATED	
IS PROJECTALREADY BUDGETED: (CIRCLE ONE)		
N/A	NO	<div>YES</div> <div>IF YES AMOUNT BUDGETED:</div> <div>\$12,134,335.00</div>

COUNCIL DISTRICT(S) IMPACTED (CIRCLE ONE)									
PARISHWIDE	1	2	3	4	5	<u>6</u>	<u>7</u>	8	9

Jeanne P. Bray

07/18/2018

Signature

Date

OFFERED BY:
SECONDED BY:

RESOLUTION

A resolution awarding and authorizing the signing of the construction Contract for Parish Project No. 16-DRA-26, Chacahoula/Gibson Drainage Project, Terrebonne Parish Consolidated Government, Terrebonne Parish, Louisiana, and authorizing the issuance of the Notice to Proceed.

WHEREAS, the Terrebonne Parish Consolidated Government did receive construction bids on Parish Project No. 16-DRA-26, Chacahoula/Gibson Drainage Project, Terrebonne Parish, Louisiana, and,

WHEREAS, the lowest bid was that submitted by M.R. Pittman Group, LLC, in the amount of \$11,964,325.00, and

WHEREAS, the Parish is desirous of moving forward with the construction of the pump station with a deductive change order, and

WHEREAS, the construction award is contingent upon a budget amendment, and

NOW, THEREFORE, BE IT RESOLVED that the Terrebonne Parish Consolidated Government award the construction contract to M.R. Pittman Group, LLC, in the total amount of \$11,964,325.00, and

BE IT FURTHER RESOLVED, that the President of Terrebonne Parish Consolidated Government, be and he is hereby authorized and empowered to sign a construction contract for and on behalf of the Terrebonne Parish Consolidated Government with M.R. Pittman Group, LLC, upon receipt of the performance bond in the amount of the contract price and contingent upon a budget amendment and deductive change order, and

BE IT FURTHER RESOLVED, that upon receipt of required certificates of insurance evidencing coverage as provided in the project specifications and upon execution and recordation of all contract documents, that the Engineer is hereby authorized to issue the Notice to Proceed to the Contractor to commence construction of the project, and

WHEREUPON the motion was put to a vote and the vote thereon was as follows:

YEAS:
NAYS:
NOT VOTING:
ABSENT

And the Chairman declared the resolution adopted on this _____ day of _____, 2018.

* * * * *

I, VENITA H. CHAUVIN, Clerk of the Terrebonne Parish Council, Houma, Louisiana, do hereby certify that the foregoing is a true and correct copy of the RESOLUTION adopted by the Terrebonne Parish Council on _____, 2018, at which meeting a quorum was present.

GIVEN UNDER MY OFFICIAL SIGNATURE AND SEAL OF OFFICE THIS _____ DAY OF _____, 2018.

VENITA H. CHAUVIN, CLERK
TERREBONNE PARISH COUNCIL



July 17, 2018

Terrebonne Parish Consolidated Government
2000 St. Louis Canal Rd.
Houma, Louisiana 70360

Attention: Ms. Nia Picou-Bowens

Subject: Bid Evaluation & Award Recommendation

**Reference: Chacahoula-Gibson Drainage Project
Parish Project No. 16-DRA-26
GIS Project No. 39130-1020/1021**

Ms. Picou:

GIS Engineering, LLC has reviewed the bids received on June 20, 2018 for the above referenced project. This letter addresses our findings and recommendations. The bid results are listed below:

			Bid Amount (As Read at Bid Opening)			
	Company Name	License No.	Base Bid	Alternate No. 1	Alternate No. 2	Total
1	M.R. Pittman Group, LLC	42296	\$ 10,864,325.00	\$ 440,000.00	\$ 660,000.00	\$ 11,964,325.00
2	Low Land Construction Company, Inc.	6156	\$ 11,816,486.25	\$ 72,332.00	\$ 979,250.00	\$ 12,868,068.25
3	The Lemoine Company, LLC	32600	\$ 12,310,930.00	\$ 240,000.00	\$ 680,000.00	\$ 13,230,930.00
4	B & K Construction Company, LLC	12069	\$ 12,276,593.00	\$ 351,733.00	\$ 825,059.00	\$ 13,453,385.00
5	Sealevel Construction, Inc.	33678	\$ 12,283,064.00	\$ 430,000.00	\$ 742,000.00	\$ 13,455,064.00
6	Wharton-Smith, Inc.	52227	\$ 12,395,000.00	\$ 426,437.00	\$ 660,465.00	\$ 13,481,902.00
7	Shavers-Whittle Construction, LLC	36827	\$ 13,404,292.25	\$ 180,000.00	\$ 650,000.00	\$ 14,234,292.25
8	Cayo, LLC	56546	\$ 13,462,651.00	\$ 200,000.00	\$ 750,000.00	\$ 14,412,651.00

			REVISED Bid Amount (As Per Proposed Deductive Change Order No. 1)			
	Company Name	License No.	Base Bid	Alternate No. 1	Alternate No. 2	Total
1	M.R. Pittman Group, LLC	42296	\$ 9,859,425.00	\$ 420,000.00	\$ 660,000.00	\$ 10,939,425.00

Enclosed herewith is the "Bid Evaluation Summary" containing the evaluation results of the bids received and the "Bid Tabulation Summary" outlining each of the dollar amounts of the received bids. Also attached is Deductive Change Order No. 1 proposed by the lowest responsive bidder.

July 17, 2018

RECOMMENDATION:

Based on our evaluation and contingent upon concurrence by the Terrebonne Parish Consolidated Government and its legal counsel and execution of proposed deductive Change Order No. 1, GIS Engineering, LLC recommends award of the Base Bid, Alternate No.1 and Alternate No. 2 for the Chacahoula-Gibson Drainage Project Contract to the responsive low bidder, **M.R. Pittman Group, LLC**, in the amount of **TEN MILLION NINE HUNDRED THIRTY-NINE THOUSAND, FOUR HUNDRED TWENTY-FIVE DOLLARS AND ZERO CENTS (\$10,939,425.00)**.

If you have any questions or require any additional information, please contact me at (985) 219-1000.

Sincerely,

Seneca Toussant, P.E.
Director of Operations
GIS Engineering, LLC

Enclosures

Cc: Jeanne Bray – TPCG
Oneil Malbrough – GIS
Dustin Malbrough – GIS
Christopher Jeanice – GIS
Leah Selcer - GIS



ENGINEERING LLC

Terrebonne Parish Consolidated Government
Chacahoula-Gibson Drainage Project
TPCG Project No. 16-DRA-26
GIS Project No. 39130-1020/1021
Bid Evaluation



		Contractor Name:	M.R. Pittman Group, LLC	Low Land Construction Company, Inc.	The Lemoine Company, LLC	B & K Construction Company, LLC
		Base Bid:	\$ 10,964,325.00	\$ 11,816,486.25	\$ 12,310,930.00	\$ 12,276,593.00
		Alternate No. 1	\$ 440,000.00	\$ 72,332.00	\$ 240,000.00	\$ 351,733.00
		Alternate No. 2	\$ 660,000.00	\$ 979,250.00	\$ 680,000.00	\$ 825,059.00
		Total Base Bid, Alternate No. 1 & Alternate No. 2	\$ 12,064,325.00	\$ 12,868,068.25	\$ 13,230,930.00	\$ 13,453,385.00
Misc.	Delivered prior to 2:00 p.m.		Y	Y	Y	Y
	Proposal Sealed in an envelope including Name and Address of Bidder		Y	Y	Y	Y
	Envelope States:					
	Chacahoula-Gibson Drainage Project TPCG Project No. 16-DRA-26		Y	Y	Y	Y
License Verification	Licensed Contractor in the State of Louisiana		Y	Y	Y	Y
	Work Classification: Highway, Street, and Bridge Construction and/or Heavy Construction & Municipal And Public Works Construction		Y	Y	Y	Y
	Shows License Number on the outside of the Sealed Envelope Containing Bid		Y	Y	Y	Y
Bid Form	Submitted on Proposal Forms provided In the Contract Documents		Y	Y	Y	Y
	All blank spaces on Bid Forms shall be filled in ink, or typed, in both words and figures (if word and figure disagree the word shall be binding)		Y	Y	Y	Y
	If any corrections are made, the alteration must be crossed out, the correct number written, and the change should be initialed		No Corrections Made	No Corrections Made	No Corrections Made	No Corrections Made
	Written evidence of authority of the person signing the bid for public works submitted at the time of bidding in accordance with LA R.S. 38:2212 (B) (5)		Y	Y	Y	Y
	Contractor's State License Number is Typed/Printed below the firm name and signature on the Bid Form		Y	Y	Y	Y
	Includes verification of receipt of Addenda (the numbers of which filled in on the Proposal Document Form - 6 total		Y	Y	Y	Y
	Includes the address to which communications regarding the Bid are to be directed		Y	Y	Y	Y
Bid Bond	Bid Guaranty in amount of 5% of Proposal Made payable to "Terrebonne Parish Consolidated Government",		Y	Y	Y	Y
	Bid Bond signed by an authorized officer, owner or partner of the bidding firm, or an agent or attorney-in-fact		Y	Y	Y	Y
	Bid Bond signed by the surety's agent or attorney-in-fact		Y	Y	Y	Y
	Bid Bond shall be accompanied by a notarized document granting general power of attorney to the surety's signer		Y	Y	Y	Y
	Bid Bond shall be written by a surety or insurance company currently on the US Dept. of the Treasury Financial Management Service's list of approved bonding companies which is published annually in the Federal Register, or by a Louisiana domiciled insurance company with at least a A- rating in the latest printing of the A.M. Best's Key Rating Guide to write individual bonds up to 10% of policyholders' surplus as shown in the A.M. Best's Key Rating Guide		Y	Y	Y	Y
Corporation Partnerships	Bids by corporations shall state the full legal corporate name thereof, and the corporate address and the state of incorporation		Y	Y	Y	Y
	Bid by partnerships must indicate the legal name of the partnership, with the official address of the partnership and state of formation of partnership		N/A	N/A	N/A	N/A
	Evidence of Corporate or Partnership Authority Included in the bid Documents		Y	Y	Y	Y
Specification Compliance	Contractor in compliance with all requirements of Special Provisions and Technical Specifications		Y	Y	Y	Y



ENGINEERING LLC

Terrebonne Parish Consolidated Government
Chacahoula-Gibson Drainage Project
TPCG Project No. 16-DRA-26
GIS Project No. 39130-1020/1021
Bid Evaluation



		Contractor Name:	Sealevel Construction, Inc.	Wharton-Smith, Inc.	Shavers-Whittle Construction, LLC	Cayo, LLC
		Base Bid:	\$ 12,283,064.00	\$ 12,395,000.00	\$ 13,404,292.25	\$ 13,462,651.00
		Alternate No. 1	\$ 430,000.00	\$ 426,437.00	\$ 180,000.00	\$ 200,000.00
		Alternate No. 2	\$ 742,000.00	\$ 660,465.00	\$ 650,000.00	\$ 750,000.00
		Total Base Bid, Alternate No. 1 & Alternate No. 2	\$ 13,455,064.00	\$ 13,481,902.00	\$ 14,234,292.25	\$ 14,412,651.00
Misc.	Delivered prior to 2:00 p.m.		Y	Y	Y	Y
	Proposal Sealed in an envelope including Name and Address of Bidder		Y	Y	N/A - Online Bid	Y
	Envelope States:					
	Chacahoula-Gibson Drainage Project TPCG Project No. 16-DRA-26		Y	Y	N/A - Online Bid	Y
License Verification	Licensed Contractor in the State of Louisiana		Y	Y	Y	Y
	Work Classification: Highway, Street, and Bridge Construction and/or Heavy Construction & Municipal And Public Works Construction		Y	Y	Y	Y
	Shows License Number on the outside of the Sealed Envelope Containing Bid		Y	Y	N/A - Online Bid	Y
Bid Form	Submitted on Proposal Forms provided In the Contract Documents		Y	Y	Y	Y
	All blank spaces on Bid Forms shall be filled in ink, or typed, in both words and figures (if word and figure disagree the word shall be binding)		Y	Y	Y	Y
	If any corrections are made, the alteration must be crossed out, the correct number written, and the change should be initialed		Y	No Corrections Made	No Corrections Made	No Corrections Made
	Written evidence of authority of the person signing the bid for public works submitted at the time of bidding in accordance with LA R.S. 38:2212 (B) (5)		Y	Y	Y	Y
	Contractor's State License Number is Typed/Printed below the firm name and signature on the Bid Form		Y	Y	Y	Y
	Includes verification of receipt of Addenda (the numbers of which filled in on the Proposal Document Form - 6 total		Y	Y	Y	Y
	Includes the address to which communications regarding the Bid are to be directed		Y	Y	Y	Y
Bid Bond	Bid Guaranty in amount of 5% of Proposal Made payable to "Terrebonne Parish Consolidated Government", in the form of a Bid Bond, Certified Check, or Cashier's Check		Y	Y	Y	Y
	Bid Bond signed by an authorized officer, owner or partner of the bidding firm, or an agent or attorney-in-fact		Y	Y	Y	Y
	Bid Bond signed by the surety's agent or attorney-in-fact		Y	Y	Y	Y
	Bid Bond shall be accompanied by a notarized document granting general power of attorney to the surety's signer		Y	Y	Y	Y
	Bid Bond shall be written by a surety or insurance company currently on the US Dept. of the Treasury Financial Management Service's list of approved bonding companies which is published annually in the Federal Register, or by a Louisiana domiciled insurance company with at least a A- rating in the latest printing of the A.M. Best's Key Rating Guide to write individual bonds up to 10% of policyholders' surplus as shown in the A.M. Best's Key Rating Guide		Y	Y	Y	Y
Corporation Partnerships	Bids by corporations shall state the full legal corporate name thereof, and the corporate address and the state of incorporation		Y	Y	Y	Y
	Bid by partnerships must indicate the legal name of the partnership, with the official address of the partnership and state of formation of partnership		N/A	N/A	N/A	N/A
	Evidence of Corporate or Partnership Authority Included in the bid Documents		Y	Y	Y	Y
Specification Compliance	Contractor in compliance with all requirements of Special Provisions and Technical Specifications		Y	Y	Y	Y



Terrebonne Parish Consolidated Government
Chacahoula-Gibson Drainage Project
TPCG Project No. 16-DRA-26
GIS Project No. 39130-1020/1021



Bid Tabulation

Ref No.	Description	Qty.	UOM	Engineer's Estimate		M.R. Pittman Group, LLC		Low Land Construction Co., Inc.		The Lemoine Company, LLC		B & K Construction Company, LLC	
				Unit Price	Unit Price Ext.	Unit Price	Unit Price Ext.	Unit Price	Unit Price Ext.	Unit Price	Unit Price Ext.	Unit Price	Unit Price Ext.
201-01-00100	Clearing & Grubbing	1	LS	\$ 25,000.00	\$ 25,000.00	\$ 200,000.00	\$ 200,000.00	\$ 200,000.00	\$ 200,000.00	\$ 200,000.00	\$ 200,000.00	\$ 100,000.00	\$ 100,000.00
202-01-00100	Removal of Structures and Obstructions	1	LS	\$ 10,000.00	\$ 10,000.00	\$ 25,000.00	\$ 25,000.00	\$ 85,000.00	\$ 85,000.00	\$ 30,000.00	\$ 30,000.00	\$ 10,000.00	\$ 10,000.00
202-02-00010	Removal of Existing Gate Structures and Accessories	1	LS	\$ 50,000.00	\$ 50,000.00	\$ 40,000.00	\$ 40,000.00	\$ 80,000.00	\$ 80,000.00	\$ 20,000.00	\$ 20,000.00	\$ 15,000.00	\$ 15,000.00
203-02-00100	Drainage Excavation	53,230	CY	\$ 5.00	\$ 266,150.00	\$ 9.00	\$ 479,070.00	\$ 8.50	\$ 452,455.00	\$ 12.00	\$ 638,760.00	\$ 4.70	\$ 250,181.00
203-03-00100	Embankment	16,005	CY	\$ 12.00	\$ 192,060.00	\$ 8.00	\$ 128,040.00	\$ 3.75	\$ 60,018.75	\$ 20.00	\$ 320,100.00	\$ 10.00	\$ 160,050.00
203-08-00100	Geotextile Fabric	4,880	SY	\$ 4.00	\$ 19,520.00	\$ 4.00	\$ 19,520.00	\$ 2.00	\$ 9,760.00	\$ 2.00	\$ 9,760.00	\$ 2.00	\$ 9,760.00
204-06-00100	Temporary Silt Fencing	4,100	LF	\$ 2.00	\$ 8,200.00	\$ 6.00	\$ 24,600.00	\$ 2.50	\$ 10,250.00	\$ 3.25	\$ 13,325.00	\$ 2.00	\$ 8,200.00
41-01-00100	Aggregate Surface Course (6" Thick)	650	CY	\$ 50.00	\$ 32,500.00	\$ 100.00	\$ 65,000.00	\$ 57.00	\$ 37,050.00	\$ 75.00	\$ 48,750.00	\$ 75.00	\$ 48,750.00
701-03-01040	Storm Drain Pipe (24" RCP)	30	LF	\$ 75.00	\$ 2,250.00	\$ 200.00	\$ 6,000.00	\$ 105.00	\$ 3,150.00	\$ 275.00	\$ 8,250.00	\$ 130.00	\$ 3,900.00
711-01-03020	Rip-Rap (Class "C" or "D") (30lb) (18" Thick)	530	SY	\$ 90.00	\$ 47,700.00	\$ 85.00	\$ 45,050.00	\$ 84.00	\$ 44,520.00	\$ 100.00	\$ 53,000.00	\$ 64.00	\$ 33,920.00
712-05-00100	Cabled Articulated Concrete Block Mattress	112	SY	\$ 50.00	\$ 5,600.00	\$ 1,500.00	\$ 168,000.00	\$ 95.00	\$ 10,640.00	\$ 260.00	\$ 29,120.00	\$ 110.00	\$ 12,320.00
713-01-00100	Temporary Signs and Barricades	1	LS	\$ 20,000.00	\$ 20,000.00	\$ 3,000.00	\$ 3,000.00	\$ 13,680.00	\$ 13,680.00	\$ 10,000.00	\$ 10,000.00	\$ 12,000.00	\$ 12,000.00
727-01-00100	Mobilization	1	LS	\$ 200,000.00	\$ 200,000.00	\$ 750,000.00	\$ 750,000.00	\$ 469,725.00	\$ 469,725.00	\$ 500,000.00	\$ 500,000.00	\$ 748,500.00	\$ 748,500.00
739-01-00100	Hydro Seeding	6.5	ACRES	\$ 1,500.00	\$ 9,750.00	\$ 4,000.00	\$ 26,000.00	\$ 3,830.00	\$ 24,895.00	\$ 3,000.00	\$ 19,500.00	\$ 3,900.00	\$ 25,350.00
740-01-00100	Construction Layout	1	LS	\$ 50,000.00	\$ 50,000.00	\$ 50,000.00	\$ 50,000.00	\$ 25,000.00	\$ 25,000.00	\$ 200,000.00	\$ 200,000.00	\$ 40,000.00	\$ 40,000.00
S-01-1	Steel Sheet Pile (PZ-22)	1,540	SF	\$ 30.00	\$ 46,200.00	\$ 35.00	\$ 53,900.00	\$ 42.50	\$ 65,450.00	\$ 35.00	\$ 53,900.00	\$ 27.50	\$ 42,350.00
S-01-2	Steel Sheet Pile (PZ-35)	32,228	SF	\$ 40.00	\$ 1,289,120.00	\$ 50.00	\$ 1,611,400.00	\$ 44.00	\$ 1,418,032.00	\$ 45.00	\$ 1,450,260.00	\$ 36.25	\$ 1,168,265.00
S-02	Pre-Cast Pre-Stressed Concrete (PPC) Piles (16" Square)	2,440	LF	\$ 70.00	\$ 170,800.00	\$ 85.00	\$ 207,400.00	\$ 66.90	\$ 163,236.00	\$ 100.00	\$ 244,000.00	\$ 92.00	\$ 224,480.00
S-03	Treated Timber Piles	200	LF	\$ 50.00	\$ 10,000.00	\$ 120.00	\$ 24,000.00	\$ 23.00	\$ 4,600.00	\$ 100.00	\$ 20,000.00	\$ 24.00	\$ 4,800.00
S-05-1	Steel H Piles (HP 14x73)	960	LF	\$ 75.00	\$ 72,000.00	\$ 85.00	\$ 81,600.00	\$ 48.50	\$ 46,560.00	\$ 80.00	\$ 76,800.00	\$ 73.00	\$ 70,080.00
S-05-2	Steel Pipe Piles (18" Diameter)	3,199	LF	\$ 120.00	\$ 383,880.00	\$ 125.00	\$ 399,875.00	\$ 109.00	\$ 348,691.00	\$ 120.00	\$ 383,880.00	\$ 118.00	\$ 377,482.00
S-05-3	Steel Pipe Piles (24" Diameter)	2,017	LF	\$ 150.00	\$ 302,550.00	\$ 140.00	\$ 282,380.00	\$ 156.00	\$ 314,652.00	\$ 160.00	\$ 322,720.00	\$ 140.00	\$ 282,380.00
S-05-4	Steel Pipe Piles (30" Diameter)	848	LF	\$ 180.00	\$ 152,640.00	\$ 200.00	\$ 169,600.00	\$ 200.00	\$ 169,600.00	\$ 260.00	\$ 220,480.00	\$ 197.00	\$ 167,056.00
S-06	Precast Concrete Pile Caps	222	LF	\$ 75.00	\$ 16,650.00	\$ 900.00	\$ 199,800.00	\$ 430.00	\$ 95,460.00	\$ 500.00	\$ 111,000.00	\$ 350.00	\$ 77,700.00
S-07	Precast Concete Deck Assembly	166	SY	\$ 100.00	\$ 16,600.00	\$ 820.00	\$ 136,120.00	\$ 580.00	\$ 96,280.00	\$ 600.00	\$ 99,600.00	\$ 635.00	\$ 105,410.00
S-08	Cast-In-Place Concrete	155	CY	\$ 65.00	\$ 10,075.00	\$ 650.00	\$ 100,750.00	\$ 625.00	\$ 96,875.00	\$ 300.00	\$ 46,500.00	\$ 490.00	\$ 75,950.00
S-09	Structural Concrete (Class A)	207	CY	\$ 400.00	\$ 82,800.00	\$ 250.00	\$ 51,750.00	\$ 757.50	\$ 156,802.50	\$ 500.00	\$ 103,500.00	\$ 980.00	\$ 202,860.00
S-10	Vertical Axial Flow Pumps	4	EACH	\$ 650,000.00	\$ 2,600,000.00	\$ 532,000.00	\$ 2,128,000.00	\$ 673,750.00	\$ 2,695,000.00	\$ 750,000.00	\$ 3,000,000.00	\$ 751,168.00	\$ 3,004,672.00
S-11	Siphon Breaker Valves	8	EACH	\$ 25,000.00	\$ 200,000.00	\$ 5,000.00	\$ 40,000.00	\$ 4,719.00	\$ 37,752.00	\$ 3,000.00	\$ 24,000.00	\$ 3,750.00	\$ 30,000.00
S-12	Discharge Pipe System	4	EACH	\$ 40,000.00	\$ 160,000.00	\$ 80,000.00	\$ 320,000.00	\$ 94,000.00	\$ 376,000.00	\$ 90,000.00	\$ 360,000.00	\$ 112,800.00	\$ 451,200.00
S-13-1	Structural Steel (Galvanized)	73,325	LBS	\$ 2.20	\$ 161,315.00	\$ 1.50	\$ 109,987.50	\$ 4.10	\$ 300,632.50	\$ 3.00	\$ 219,975.00	\$ 4.00	\$ 293,300.00
S-13-2	Structural Steel (Painted-Coal Tar Epoxy)	74,865	LBS	\$ 2.20	\$ 164,703.00	\$ 1.50	\$ 112,297.50	\$ 3.30	\$ 247,054.50	\$ 2.60	\$ 194,649.00	\$ 3.40	\$ 254,541.00
S-14	Hot-Dipped Galvanized Trash Screen	2,830	SF	\$ 55.00	\$ 155,650.00	\$ 25.00	\$ 70,750.00	\$ 135.00	\$ 382,050.00	\$ 80.00	\$ 226,400.00	\$ 92.00	\$ 260,360.00
S-15	Vinyl Sheet Baffle Wall	3,727	SF	\$ 20.00	\$ 74,540.00	\$ 30.00	\$ 111,810.00	\$ 11.00	\$ 40,997.00	\$ 13.00	\$ 48,451.00	\$ 13.00	\$ 48,451.00
S-16	Exterior Signage	1	LS	\$ 2,000.00	\$ 2,000.00	\$ 2,000.00	\$ 2,000.00	\$ 2,250.00	\$ 2,250.00	\$ 2,000.00	\$ 2,000.00	\$ 3,800.00	\$ 3,800.00
S-17	Relocate Existing Pump Station	1	LS	\$ 20,000.00	\$ 20,000.00	\$ 20,000.00	\$ 20,000.00	\$ 25,000.00	\$ 25,000.00	\$ 10,000.00	\$ 10,000.00	\$ 7,500.00	\$ 7,500.00
S-18-1	Security Fence (8" High)	565	LF	\$ 20.00	\$ 11,300.00	\$ 25.00	\$ 14,125.00	\$ 54.00	\$ 30,510.00	\$ 50.00	\$ 28,250.00	\$ 60.00	\$ 33,900.00
S-18-2	16' Double Gates for Security Fence (8' High)	1	EACH	\$ 1,500.00	\$ 1,500.00	\$ 2,500.00	\$ 2,500.00	\$ 1,650.00	\$ 1,650.00	\$ 2,000.00	\$ 2,000.00	\$ 625.00	\$ 625.00
S-19	Electrical Power Supply, Gear & Lighting	1	LS	\$ 700,000.00	\$ 700,000.00	\$ 300,000.00	\$ 300,000.00	\$ 502,900.00	\$ 502,900.00	\$ 150,000.00	\$ 150,000.00	\$ 259,000.00	\$ 259,000.00
S-20	Pump Control Panel, Integrator Panel and Associated Components	1	LS	\$ 30,000.00	\$ 30,000.00	\$ 38,000.00	\$ 38,000.00	\$ 88,104.00	\$ 88,104.00	\$ 151,000.00	\$ 151,000.00	\$ 275,000.00	\$ 275,000.00
S-21	Telemetry System (Including TCP, and Associated Components and Wiring)	1	LS	\$ 100,000.00	\$ 100,000.00	\$ 47,000.00	\$ 47,000.00	\$ 34,204.00	\$ 34,204.00	\$ 87,000.00	\$ 87,000.00	\$ 162,500.00	\$ 162,500.00
S-22	Power Supply Building	1	LS	\$ 420,000.00	\$ 420,000.00	\$ 2,200,000.00	\$ 2,200,000.00	\$ 2,550,000.00	\$ 2,550,000.00	\$ 2,574,000.00	\$ 2,574,000.00	\$ 2,915,000.00	\$ 2,915,000.00
Total Base Bid:				\$ 8,293,053.00		\$ 10,864,325.00		\$ 11,816,486.25		\$ 12,310,930.00		\$ 12,276,593.00	
S-24	Generator System & Installation of Owner Provided Generator Systems	1	LS	\$ 1,450,000.00	\$ 1,450,000.00	\$ 440,000.00	\$ 440,000.00	\$ 72,332.00	\$ 72,332.00	\$ 240,000.00	\$ 240,000.00	\$ 351,733.00	\$ 351,733.00
Total Alternate No 1:				\$ 1,450,000.00		\$ 440,000.00		\$ 72,332.00		\$ 240,000.00		\$ 351,733.00	
S-23	Automatic Trash Rakes (Complete) and Trash Rake Control System	1	LS	\$ 895,500.00	\$ 895,500.00	\$ 660,000.00	\$ 660,000.00	\$ 979,250.00	\$ 979,250.00	\$ 680,000.00	\$ 680,000.00	\$ 825,059.00	\$ 825,059.00
Total Alternate No 1:				\$ 895,500.00		\$ 660,000.00		\$ 979,250.00		\$ 680,000.00		\$ 825,059.00	
Total Base Bid, Alternate No. 1 & Alternate No. 2				\$ 10,638,553.00		\$ 11,964,325.00		\$ 12,868,068.25		\$ 13,230,930.00		\$ 13,453,385.00	



Terrebonne Parish Consolidated Government
Chacahoula-Gibson Drainage Project
TPCG Project No. 16-DRA-26
GIS Project No. 39130-1020/1021



Bid Tabulation

Ref No.	Description	Qty.	UOM	Sealevel Construction, Inc.		Wharton-Smith, Inc.		Shavers-Whittle Construction, LLC		Cayo, LLC	
				Unit Price	Unit Price Ext.	Unit Price	Unit Price Ext.	Unit Price	Unit Price Ext.	Unit Price	Unit Price Ext.
201-01-00100	Clearing & Grubbing	1	LS	\$ 400,000.00	\$ 400,000.00	\$ 702,000.00	\$ 702,000.00	\$ 1,200,000.00	\$ 1,200,000.00	\$ 300,000.00	\$ 300,000.00
202-01-00100	Removal of Structures and Obstructions	1	LS	\$ 75,000.00	\$ 75,000.00	\$ 45,000.00	\$ 45,000.00	\$ 7,000.00	\$ 7,000.00	\$ 15,000.00	\$ 15,000.00
202-02-00010	Removal of Existing Gate Structures and Accessories	1	LS	\$ 10,000.00	\$ 10,000.00	\$ 50,000.00	\$ 50,000.00	\$ 35,000.00	\$ 35,000.00	\$ 75,000.00	\$ 75,000.00
203-02-00100	Drainage Excavation	53,230	CY	\$ 17.00	\$ 904,910.00	\$ 14.00	\$ 745,220.00	\$ 10.00	\$ 532,300.00	\$ 20.00	\$ 1,064,600.00
203-03-00100	Embankment	16,005	CY	\$ 19.00	\$ 304,095.00	\$ 12.00	\$ 192,060.00	\$ 9.75	\$ 156,048.75	\$ 21.00	\$ 336,105.00
203-08-00100	Geotextile Fabric	4,880	SY	\$ 2.00	\$ 9,760.00	\$ 2.00	\$ 9,760.00	\$ 2.00	\$ 9,760.00	\$ 3.00	\$ 14,640.00
204-06-00100	Temporary Silt Fencing	4,100	LF	\$ 3.00	\$ 12,300.00	\$ 1.75	\$ 7,175.00	\$ 2.00	\$ 8,200.00	\$ 3.00	\$ 12,300.00
41-01-00100	Aggregate Surface Course (6" Thick)	650	CY	\$ 100.00	\$ 65,000.00	\$ 127.00	\$ 82,550.00	\$ 90.00	\$ 58,500.00	\$ 70.00	\$ 45,500.00
701-03-01040	Storm Drain Pipe (24" RCP)	30	LF	\$ 150.00	\$ 4,500.00	\$ 75.00	\$ 2,250.00	\$ 100.00	\$ 3,000.00	\$ 150.00	\$ 4,500.00
711-01-03020	Rip-Rap (Class "C" or "D") (30lb) (18" Thick)	530	SY	\$ 56.00	\$ 29,680.00	\$ 175.00	\$ 92,750.00	\$ 100.00	\$ 53,000.00	\$ 75.00	\$ 39,750.00
712-05-00100	Cabled Articulated Concrete Block Mattress	112	SY	\$ 100.00	\$ 11,200.00	\$ 105.00	\$ 11,760.00	\$ 150.00	\$ 16,800.00	\$ 200.00	\$ 22,400.00
713-01-00100	Temporary Signs and Barricades	1	LS	\$ 6,000.00	\$ 6,000.00	\$ 1,274.00	\$ 1,274.00	\$ 15,000.00	\$ 15,000.00	\$ 25,000.00	\$ 25,000.00
727-01-00100	Mobilization	1	LS	\$ 500,000.00	\$ 500,000.00	\$ 1,011,000.00	\$ 1,011,000.00	\$ 1,325,000.00	\$ 1,325,000.00	\$ 1,000,000.00	\$ 1,000,000.00
739-01-00100	Hydro Seeding	6.5	ACRES	\$ 1,200.00	\$ 7,800.00	\$ 1,433.00	\$ 9,314.50	\$ 1,400.00	\$ 9,100.00	\$ 1,800.00	\$ 11,700.00
740-01-00100	Construction Layout	1	LS	\$ 20,000.00	\$ 20,000.00	\$ 225,827.00	\$ 225,827.00	\$ 100,000.00	\$ 100,000.00	\$ 60,000.00	\$ 60,000.00
S-01-1	Steel Sheet Pile (PZ-22)	1,540	SF	\$ 35.00	\$ 53,900.00	\$ 31.25	\$ 48,125.00	\$ 23.00	\$ 35,420.00	\$ 33.00	\$ 50,820.00
S-01-2	Steel Sheet Pile (PZ-35)	32,228	SF	\$ 43.00	\$ 1,385,804.00	\$ 39.55	\$ 1,274,617.40	\$ 32.00	\$ 1,031,296.00	\$ 34.00	\$ 1,095,752.00
S-02	Pre-Cast Pre-Stressed Concrete (PPC) Piles (16" Square)	2,440	LF	\$ 90.00	\$ 219,600.00	\$ 88.50	\$ 215,940.00	\$ 85.00	\$ 207,400.00	\$ 75.00	\$ 183,000.00
S-03	Treated Timber Piles	200	LF	\$ 30.00	\$ 6,000.00	\$ 16.00	\$ 3,200.00	\$ 35.00	\$ 7,000.00	\$ 50.00	\$ 10,000.00
S-05-1	Steel H Piles (HP 14x73)	960	LF	\$ 60.00	\$ 57,600.00	\$ 69.35	\$ 66,576.00	\$ 55.00	\$ 52,800.00	\$ 73.00	\$ 70,080.00
S-05-2	Steel Pipe Piles (18" Diameter)	3,199	LF	\$ 150.00	\$ 479,850.00	\$ 97.00	\$ 310,303.00	\$ 80.00	\$ 255,920.00	\$ 95.00	\$ 303,905.00
S-05-3	Steel Pipe Piles (24" Diameter)	2,017	LF	\$ 160.00	\$ 322,720.00	\$ 136.00	\$ 274,312.00	\$ 110.00	\$ 221,870.00	\$ 125.00	\$ 252,125.00
S-05-4	Steel Pipe Piles (30" Diameter)	848	LF	\$ 200.00	\$ 169,600.00	\$ 201.25	\$ 170,660.00	\$ 135.00	\$ 114,480.00	\$ 180.00	\$ 152,640.00
S-06	Precast Concrete Pile Caps	222	LF	\$ 500.00	\$ 111,000.00	\$ 281.00	\$ 62,382.00	\$ 200.00	\$ 44,400.00	\$ 270.00	\$ 59,940.00
S-07	Precast Concete Deck Assembly	166	SY	\$ 700.00	\$ 116,200.00	\$ 471.75	\$ 78,310.50	\$ 500.00	\$ 83,000.00	\$ 550.00	\$ 91,300.00
S-08	Cast-In-Place Concrete	155	CY	\$ 1,000.00	\$ 155,000.00	\$ 681.00	\$ 105,555.00	\$ 450.00	\$ 69,750.00	\$ 1,500.00	\$ 232,500.00
S-09	Structural Concrete (Class A)	207	CY	\$ 400.00	\$ 82,800.00	\$ 262.00	\$ 54,234.00	\$ 600.00	\$ 124,200.00	\$ 2,500.00	\$ 517,500.00
S-10	Vertical Axial Flow Pumps	4	EACH	\$ 640,000.00	\$ 2,560,000.00	\$ 625,000.00	\$ 2,500,000.00	\$ 724,500.00	\$ 2,898,000.00	\$ 800,000.00	\$ 3,200,000.00
S-11	Siphon Breaker Valves	8	EACH	\$ 4,000.00	\$ 32,000.00	\$ 3,360.00	\$ 26,880.00	\$ 6,000.00	\$ 48,000.00	\$ 3,000.00	\$ 24,000.00
S-12	Discharge Pipe System	4	EACH	\$ 65,000.00	\$ 260,000.00	\$ 105,000.00	\$ 420,000.00	\$ 140,000.00	\$ 560,000.00	\$ 100,000.00	\$ 400,000.00
S-13-1	Structural Steel (Galvanized)	73,325	LBS	\$ 4.00	\$ 293,300.00	\$ 2.40	\$ 175,980.00	\$ 5.00	\$ 366,625.00	\$ 3.00	\$ 219,975.00
S-13-2	Structural Steel (Painted-Coal Tar Epoxy)	74,865	LBS	\$ 4.00	\$ 299,460.00	\$ 3.30	\$ 247,054.50	\$ 5.50	\$ 411,757.50	\$ 3.00	\$ 224,595.00
S-14	Hot-Dipped Galvanized Trash Screen	2,830	SF	\$ 95.00	\$ 268,850.00	\$ 75.00	\$ 212,250.00	\$ 95.00	\$ 268,850.00	\$ 90.00	\$ 254,700.00
S-15	Vinyl Sheet Baffle Wall	3,727	SF	\$ 15.00	\$ 55,905.00	\$ 10.00	\$ 37,270.00	\$ 20.00	\$ 74,540.00	\$ 12.00	\$ 44,724.00
S-16	Exterior Signage	1	LS	\$ 3,000.00	\$ 3,000.00	\$ 2,000.00	\$ 2,000.00	\$ 6,000.00	\$ 6,000.00	\$ 10,000.00	\$ 10,000.00
S-17	Relocate Existing Pump Station	1	LS	\$ 15,000.00	\$ 15,000.00	\$ 18,790.00	\$ 18,790.00	\$ 40,000.00	\$ 40,000.00	\$ 10,000.00	\$ 10,000.00
S-18-1	Security Fence (8" High)	565	LF	\$ 42.00	\$ 23,730.00	\$ 58.00	\$ 32,770.00	\$ 35.00	\$ 19,775.00	\$ 40.00	\$ 22,600.00
S-18-2	16' Double Gates for Security Fence (8' High)	1	EACH	\$ 1,500.00	\$ 1,500.00	\$ 2,548.00	\$ 2,548.00	\$ 2,000.00	\$ 2,000.00	\$ 1,000.00	\$ 1,000.00
S-19	Electrical Power Supply, Gear & Lighting	1	LS	\$ 150,000.00	\$ 150,000.00	\$ 157,600.00	\$ 157,600.00	\$ 480,000.00	\$ 480,000.00	\$ 170,000.00	\$ 170,000.00
S-20	Pump Control Panel, Integrator Panel and Associated Components	1	LS	\$ 375,000.00	\$ 375,000.00	\$ 68,000.00	\$ 68,000.00	\$ 90,000.00	\$ 90,000.00	\$ 80,000.00	\$ 80,000.00
S-21	Telemetry System (Including TCP, and Associated Components and Wiring)	1	LS	\$ 50,000.00	\$ 50,000.00	\$ 50,000.00	\$ 50,000.00	\$ 37,500.00	\$ 37,500.00	\$ 55,000.00	\$ 55,000.00
S-22	Power Supply Building	1	LS	\$ 2,375,000.00	\$ 2,375,000.00	\$ 2,591,702.10	\$ 2,591,702.10	\$ 2,325,000.00	\$ 2,325,000.00	\$ 2,700,000.00	\$ 2,700,000.00
Total Base Bid:				\$ 12,283,064.00	\$ 12,283,064.00	\$ 12,395,000.00	\$ 12,395,000.00	\$ 13,404,292.25	\$ 13,404,292.25	\$ 13,462,651.00	\$ 13,462,651.00
S-24	Generator System & Installation of Owner Provided Generator Systems	1	LS	\$ 430,000.00	\$ 430,000.00	\$ 426,437.00	\$ 426,437.00	\$ 180,000.00	\$ 180,000.00	\$ 200,000.00	\$ 200,000.00
Total Alternate No 1:				\$ 430,000.00	\$ 430,000.00	\$ 426,437.00	\$ 426,437.00	\$ 180,000.00	\$ 180,000.00	\$ 200,000.00	\$ 200,000.00
S-23	Automatic Trash Rakes (Complete) and Trash Rake Control System	1	LS	\$ 742,000.00	\$ 742,000.00	\$ 660,465.00	\$ 660,465.00	\$ 650,000.00	\$ 650,000.00	\$ 750,000.00	\$ 750,000.00
Total Alternate No 1:				\$ 742,000.00	\$ 742,000.00	\$ 660,465.00	\$ 660,465.00	\$ 650,000.00	\$ 650,000.00	\$ 750,000.00	\$ 750,000.00
Total Base Bid, Alternate No. 1 & Alternate No. 2:				\$ 13,455,064.00	\$ 13,455,064.00	\$ 13,481,902.00	\$ 13,481,902.00	\$ 14,234,292.25	\$ 14,234,292.25	\$ 14,412,651.00	\$ 14,412,651.00

Category Number:
Item Number: 12.



Monday, July 23, 2018

Item Title:

Change Order No. 1 - Chacahoula/Gibson Drainage

Item Summary:

RESOLUTION: Authorizing the execution of Deductive Change Order No. 1 for the Construction Agreement for Parish Project No. 16-DRA-26, Chacahoula/Gibson Drainage Project, Terrebonne Parish, Louisiana.

ATTACHMENTS:

Description	Upload Date	Type
Executive Summary	7/18/2018	Executive Summary
Resolution	7/18/2018	Resolution
Backup Material	7/18/2018	Backup Material



EXECUTIVE SUMMARY

(REQUIRED FOR ALL SUBMISSIONS)

PROJECT TITLE	
16-DRA-26	Chacahoula/Gibson Bayou Black Basin

PROJECT SUMMARY (200 WORDS OR LESS)
Construction of a new pump station

PROJECT PURPOSE & BENEFITS (150 WORDS OR LESS)
This resolution allows for the approval of Deductive Change Order No. 1

TOTAL EXPENDITURE		
Decrease of \$1,024,900.00		
AMOUNT SHOWN ABOVE IS: (CIRCLE ONE)		
<u>ACTUAL</u>	ESTIMATED	
IS PROJECTALREADY BUDGETED: (CIRCLE ONE)		
N/A	NO	<u>YES</u>
IF YES AMOUNT BUDGETED:		\$12,134,335.00

COUNCIL DISTRICT(S) IMPACTED (CIRCLE ONE)									
PARISHWIDE	1	2	3	4	5	<u>6</u>	<u>7</u>	8	9

Jeanne P. Bray

07/18/2018

Signature

Date

OFFERED BY:
SECONDED BY:

RESOLUTION

A resolution authorizing the execution of Deductive Change Order No. 1 for the Construction Agreement for Parish Project No. 16-DRA-26, Chacahoula/Gibson Drainage Project, Terrebonne Parish, Louisiana.

WHEREAS, the Terrebonne Parish Consolidated Government will award the construction to M.R. Pittman Group, LLC, for Parish Project No. 16-DRA-26, Chacahoula/Gibson Drainage Project, Terrebonne Parish, Louisiana, and

WHEREAS, the lowest bid came in over budget, and

WHEREAS, the Parish is desirous of moving forward with the construction of the pump station, and

WHEREAS, due to budget constraints on the project, a deductive change order was recommended by the Engineer, and

WHEREAS, the award of the construction project is contingent upon the approval of Deductive Change Order No. 1, and

WHEREAS, Deductive Change Order No. 1 had been recommended by the Engineer, GIS Engineering, LLC, for this project.

NOW, THEREFORE BE IT RESOLVED that the Terrebonne Parish Council on behalf of the Terrebonne Parish Consolidated Government, does hereby approve and authorize the execution by Terrebonne Parish President Gordon E. Dove of Deductive Change Order No. 1 to the construction agreement with M.R. Pittman Group, LLC for Parish Project No. 16-DRA-26, Chacahoula/Gibson Drainage Project, Terrebonne Parish, Louisiana, for an decrease to the contract amount in the amount of One Million Twenty-Four Thousand, Nine Hundred Dollars and No Cents (-\$1,024,900.00), and

BE IT FURTHER RESOLVED that a certified copy of the resolution be forwarded to Engineer, GIS Engineering, LLC.

THERE WAS RECORDED:

YEAS:

NAYS:

ABSENT & NOT VOTING:

And the Chairman declared the resolution adopted on this _____ day of _____, 2018.

* * * * *

I, Venita H. Chauvin, Clerk of the Terrebonne Parish Council, Houma, Louisiana, do hereby certify that the foregoing is a true and correct copy of the RESOLUTION adopted by the Terrebonne Parish Council on _____, 2018, at which meeting a quorum was present.

GIVEN UNDER MY OFFICIAL SIGNATURE AND SEAL OF OFFICE THIS
_____ DAY OF _____, 2018.

VENITA H. CHAUVIN, CLERK
TERREBONNE PARISH COUNCIL



Chacahoula-Gibson Drainage Project
TPCG Project No. 16-DRA-26
GIS Project No. 39130-1020/1021

CHANGE ORDER NO. 1

OWNER:

Terrebonne Parish Consolidated Government
P. O. Box 2768
Houma, LA 70360

DATE OF ISSUANCE:

July 17, 2018

ENGINEER:

GIS Engineering, LLC
197 Elysian Drive
Houma, Louisiana 70363

ENGINEER'S PROJECT NO.

39130-1046/1047

CONTRACTOR:

M.R. Pittman Group, LLC
171 I-310 Service Road
St. Rose, LA 70087

You are directed to make the following changes in the Contract Documents.

Purpose of Change Order:

The purpose of this deductive change order is to revise bid items S-10, S-19, S-20, S-22 and S-24 based on revisions made to electrical equipment and associated supporting components.

Description:

Bid Items S-10, S-19, S-20, S-22 and S-24 are being removed from the contract and Bid Items CO1-1, CO1-2, CO1-3, CO1-4 and CO1-5 are being added to the contract to account for revisions made to electrical equipment and associated components. While the overall project scope of utilizing 900Hp electric motors to pump 1,000 CFS has not changed, revisions were made to its supporting electrical components which resulted in a reduction of cost proposed by the contractor (lowest responsive bidder). The main revision was reducing voltage from 4160 to 480 which allowed the option of adjusting the electrical equipment such as the switchgear, panels, transformer, VFD's, etc., thus reducing the required overall size of the power supply building. This Change Order reduces total contract price inclusive of Base Bid, Bid Alt. 1, and Bid Alt. 2 from \$11,964,325.00 to \$10,939,425.00. No change to the contract time as a result of this change order. Please see attached the summary of adjusted bid items on the following page for further details.

CHANGE IN CONTRACT PRICE:

Original Contract Price
\$ 11,964,325.00

Previous Change Orders No. __ to No. __
\$ 0.00

Contract Price Prior to this Change Order
\$ 11,964,325.00

Net Increase of this Change Order
\$ (1,024,900.00)

Contract Price with all approved Change Orders
\$ 10,939,425.00

CHANGE IN CONTRACT TIME:

Original Contract Time
375 Calendar Days
Days or Date

Net Change from previous Change Orders
0 Days
Days

Contract Time Prior to this Change Order
375 Calendar Days
Days or Date

Net Increase of this Change Order
0 Days
Date

Contract Time with all approved Change Orders
375 Calendar Days
Days or Date

RECOMMENDED:

By: 
Date: 7-17-18
GIS ENGINEERING, LLC

APPROVED:

By: _____
Date: _____
TPCG

APPROVED:

By: 
Date: 7-18-18
M.R. PITTMAN GROUP, LLC



**Chacahoula-Gibson Drainage Project
TPCG Project No. 16-DRA-26
GIS Project No. 39130-1020/1021**

**Change Order No. 1
Summary**

Bid Item No.	Item	Unit	Unit Cost	Original Qty	Original Bid \$ Amount	Net Change in Qty	Net Change in \$ Amount	Item New Total Qty	Item New Total \$ Amount
S-10	Vertical Axial Flow Pumps	Each	\$532,000.00	4	\$2,128,000.00	(4)	(\$2,128,000.00)	0	\$0.00
S-19	Electrical Power Supply, Gear & Lighting	LS	\$300,000.00	1	\$300,000.00	(1)	(\$300,000.00)	0	\$0.00
S-20	Pump Control Panel, Integrator Panel and Associated Components	LS	\$38,000.00	1	\$38,000.00	(1)	(\$38,000.00)	0	\$0.00
S-22	Power Supply Building	LS	\$2,200,000.00	1	\$2,200,000.00	(1)	(\$2,200,000.00)	0	\$0.00
S-24	Generator System & Installation of Owner Provided Generator Systems	LS	\$440,000.00	1	\$440,000.00	(1)	(\$440,000.00)	0	\$0.00
CO1-1	Vertical Axial Flow Pumps Based On Revisions Made to Electrical Equipment and Supporting Components	Each	\$492,000.00	0	\$0.00	4	\$1,968,000.00	4	\$1,968,000.00
CO1-2	Electrical Power Supply, Gear & Lighting Based on Revisions Made to Electrical Equipment and Supporting Components	LS	\$260,000.00	0	\$0.00	1	\$260,000.00	1	\$260,000.00
CO1-3	Pump Control Panel, Integrator Panel and Associated Components Based on Revisions Made to Electrical Equipment and Supporting Components	LS	\$165,000.00	0	\$0.00	1	\$165,000.00	1	\$165,000.00
CO1-4	Power Supply Building Based on Revisions Made to Electrical Equipment and Supporting Components	LS	\$1,268,100.00	0	\$0.00	1	\$1,268,100.00	1	\$1,268,100.00
CO1-5	Generator System & Installation of Owner Provided Generator Systems Based on Revisions Made to Electrical Equipment and Supporting Components	LS	\$420,000.00	0	\$0.00	1	\$420,000.00	1	\$420,000.00
Net Change in Contract Value							(\$1,024,900.00)		

Recommended
By:
Date: 7-17-18

Approved:
By: TPCG
Date: _____

Approved:
By:
Date: 7-18-18

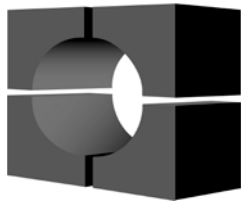

M.R. PITTMAN GROUP, LLC
GENERAL CONTRACTORS

DATE: July 17, 2018

TO: Christopher Jeanice, P.E.
GIS Engineering, LLC

FROM: Kirby Stumpf
M.R. Pittman Group, LLC

RE: Chacahoula-Gibson Drainage Pump Station
Value Engineering Proposal

Chris:

Pursuant to our various discussions and the revisions provided by your office, below herein is a brief summary of our scope of work as we understand. M.R. Pittman Group, LLC proposes to perform the work in accordance with the applicable contract documents.

In addition, we can provide a credit in the costs in other areas:

- I. **Electrical Changes from Electrical Subcontractor - Savings of \$794,900**
 - a. Our quote is based on the details in new Drawing E3.0, E4.0, and VE options provided by GIS Engineering.
 - b. Our price is based on the following VE options:
 - i. Section 16051: we will backfill our trenching with earth removed during trenching.
 - ii. Section 16111: we include RGS stub-ups in lieu of PVC Coated RGS stub-ups and do not include any concrete encasement.
 - iii. Section 16120: we included aluminum feeders in lieu of copper rate at 75 degrees.
 - iv. Section 16441: we do not include any seismic conditions for safety switches.
 - v. Section S-24: our price includes connections and feeders to two (2) new generators only.
 - vi. Section S-22: our price includes providing power building based on new Drawings E3.0 & E4.0.
 - vii. We assume utility company will furnish and install two (2) pad mounted service transformers and primary feeders to transformers.
 - viii. We do not include any additional generators or paralleling switchgear.
 - ix. Our price includes furnishing and installing new power building with switchgear, panels, transformer, and VFD's based on new Drawings E3.0 & E4.0.
 - x. We assume grounding is only needed for revised gear layouts.

- xi. We assume two (2) Utility Transformers and two (2) Generators will be placed and installed in the location of "GEN-03 -XFMR-03 and GEN-04 -XFMR-04", as pictured on drawing E102.
 - xii. Our price is based on using RAC in lieu of RGS conduit.
2. **Generator, Power Building, and Transformer Foundation Changes - Savings \$70,000**
Power Building - Was 58 ft x 16 ft and is now 55 ft x 14 ft
Generator Building - Was 64 ft x 42 ft and is now 24 ft x 28 ft
Transformer Pad - Was 7 ft x 8 ft and is now 16 ft x 12 ft
- Outside of Sizing, by utilizing a Biaxial Geogrid, compacted rock, and a sand layer, we were able to save costs on the foundation design.
- Generator installation - although there are 2 units now instead of the 4, the weight and rigging has changed significantly.
3. **Pump Motor - Savings of \$160,000**
- a. Change Motors to WP11 from TEAAC
 - b. Change Voltage to 480V
 - c. Included Inverter Duty

Our total credit cost proposal to perform the work mentioned above is **\$1,024,900.00 (One Million Twenty-Four Thousand and Nine Hundred Dollars)**.

M.R. Pittman Group appreciates the opportunity to work with you relative to this project.

Should there be any questions and or clarifications, please advise.

Sincerely,



Kirby Stumpf

Cc: C. Laiche
A. Bertucci
J. Vuljoin
File

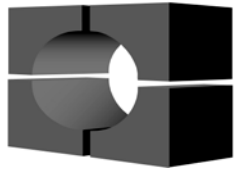

M.R. PITTMAN GROUP, LLC
GENERAL CONTRACTORS

Chacahoula-Gibson Drainage Project Parish Project No. 16-DRA-26

Bid Summary Sheet

Item	Description	Units		REVISED Unit Prices (In Figures)	REVISED Extension (In Figures)
Base Bid Items					
BI-01	Clearing and Grubbing	LS	1	\$ 200,000.00	\$ 200,000.00
BI-02	Removal of Structures and Obstructions	LS	1	\$ 25,000.00	\$ 25,000.00
BI-03	Removal of Existing Gate Structures and Accessories	LS	1	\$ 40,000.00	\$ 40,000.00
BI-04	Drainage Excavation (30' Wide Channel)	CY	53230	\$ 9.00	\$ 479,070.00
BI-05	Embankment	CY	16005	\$ 8.00	\$ 128,040.00
BI-06	Geotextile Fabric	SY	4880	\$ 4.00	\$ 19,520.00
BI-07	Temporary Silt Fencing	LF	4100	\$ 6.00	\$ 24,600.00
BI-08	Aggregate Surface Course (6" Thick)	CY	650	\$ 100.00	\$ 65,000.00
BI-09	Storm Drain Pipe (24" RCP)	LF	30	\$ 200.00	\$ 6,000.00
BI-10	Riprap (Class "C" or "D") (30lb.) (18" Thick)	SY	530	\$ 85.00	\$ 45,050.00
BI-11	Cable Articulated Concrete Block Mattresses	SY	112	\$ 1,500.00	\$ 168,000.00
BI-12	Temporary Signs and Barricades	LS	1	\$ 3,000.00	\$ 3,000.00
BI-13	Mobilization	LS	1	\$ 750,000.00	\$ 750,000.00
BI-14	Hydro Seeding	Acre	6.5	\$ 4,000.00	\$ 26,000.00
BI-15	Construction Layout	LS	1	\$ 50,000.00	\$ 50,000.00
BI-16	Steel Sheet Pile (PZ-22)	SF	1540	\$ 35.00	\$ 53,900.00
BI-17	Steel Sheet Pile (PZ-35)	SF	32228	\$ 50.00	\$ 1,611,400.00
BI-18	Pre-Cast Prestressed Concrete (PPC) Piles (16" Square)	LF	2440	\$ 85.00	\$ 207,400.00
BI-19	Treated Timber Piles	LF	200	\$ 120.00	\$ 24,000.00
BI-20	Steel H Piles (HP 14x73)	LF	960	\$ 85.00	\$ 81,600.00
BI-21	Steel Pipe Piles (18" Diameter)	LF	3199	\$ 125.00	\$ 399,875.00
BI-22	Steel Pipe Piles (24" Diameter)	LF	2017	\$ 140.00	\$ 282,380.00
BI-23	Steel Pipe Piles (30" Diameter)	LF	848	\$ 200.00	\$ 169,600.00
BI-24	Precast Concrete Pile Caps	LF	222	\$ 900.00	\$ 199,800.00
BI-25	Precast Concrete Deck Assembly	SY	166	\$ 820.00	\$ 136,120.00
BI-26	Cast-In-Place Concrete	CY	155	\$ 650.00	\$ 100,750.00

BI-27	Structural Concrete (Class A)	CY	207	\$	250.00	\$	51,750.00
BI-28	Vertical Axial Flow Pumps	EA	4	\$	492,000.00	\$	1,968,000.00
BI-29	Siphon Breaker Valves	EA	8	\$	5,000.00	\$	40,000.00
BI-30	Discharge Pipe System	EA	4	\$	80,000.00	\$	320,000.00
BI-31	Structural Steel (Galvanized)	LBS	73325	\$	1.50	\$	109,987.50
BI-32	Structural Steel (Painted-Coal Tar Epoxy)	LBS	74865	\$	1.50	\$	112,297.50
BI-33	Hot-Dipped Galvanized Steel Trash Screen	SF	2830	\$	25.00	\$	70,750.00
BI-34	Vinyl Sheet Baffle Wall	SF	3727	\$	30.00	\$	111,810.00
BI-35	Exterior Signage	LS	1	\$	2,000.00	\$	2,000.00
BI-36	Relocate Existing Pump Station	LS	1	\$	20,000.00	\$	20,000.00
BI-37	Security Fence (8' High)	LF	565	\$	25.00	\$	14,125.00
BI-38	16' Double Gates for Security Fence (8' High)	EA	1	\$	2,500.00	\$	2,500.00
BI-39	Electrical Power Supply, Gear & Lighting	LS	1	\$	260,000.00	\$	260,000.00
BI-40	Pump Control Panel, Integrator Panel and Associated Component	LS	1	\$	165,000.00	\$	165,000.00
BI-41	Telemetry System (Including TCP, Antenna, Pole and Associated C	LS	1	\$	47,000.00	\$	47,000.00
BI-42	Power Supply Building	LS	1	\$	1,268,100.00	\$	1,268,100.00

\$ 9,859,425.00

Bid Alternate No. 1

BI-43	Generator System and Installation of Owner Provided Generator S	LS	1	\$	420,000.00	\$	420,000.00
-------	---	----	---	----	------------	----	------------

\$ 420,000.00

Bid Alternate No. 2

BI-44	Automatic Trash Rakes (Complete) and Trash Rake Control System	LS	1	\$	660,000.00	\$	660,000.00
-------	--	----	---	----	------------	----	------------

\$ 660,000.00