TERREBONNE PARISH COUNCIL

PUBLIC SERVICES COMMITTEE

Mr. Steve Trosclair	Chairman
Ms. Jessica Domangue	Vice-Chairman
Mr. John Armedee	Member
Mr. Dirk Guidry	Member
Mr. John Navy	Member
Mr. Carl Harding	Member
Mr. Gerald Michel	Member
Mr. Darrin W. Guidry, Sr.	Member
Mr. Daniel Babin	Member



In accordance with the Americans with Disabilities Act, if you need special assistance, please contact Suzette Thomas, Council Clerk, at (985) 873-6519 describing the assistance that is necessary.

AGENDA

April 25, 2022
5:30 PM

Robert J. Bergeron Government Tower Building
8026 Main Street
2nd Floor Council Meeting Room
Houma, LA 70360

NOTICE TO THE PUBLIC: If you wish to address the Council, please complete the "Public Wishing to Address the Council" form located on either end of the counter and give it to either the Chairman or the Council Clerk prior to the beginning of the meeting. Individuals addressing the council should be respectful of others in their choice of words and actions. Thank you.

ALL CELL PHONES, PAGERS AND ELECTRONIC DEVICES USED FOR COMMUNICATION SHOULD BE SILENCED FOR THE DURATION OF THE MEETING

CALL MEETING TO ORDER

INVOCATION

PLEDGE OF ALLEGIANCE

ROLL CALL

1. Discussion and update from the Office of Homeland Security and Emergency Preparedness relative to COVID-19 and any other pertinent public information.
2. **RESOLUTION:** Ratifying the appointment of the firm of David A. Waitz Engineering and Surveying, Inc. to provide professional services for the Savanne Road Shoulder Project and authorizing execution of an agreement for these services.
3. **RESOLUTION:** Authorizing the Parish President to execute a release of a portion of the property from the lease and amendment to lease between Investments by Welch, LLC. and Terrebonne Parish Consolidated Government ("TPCG") and other matters related thereto.

4. **RESOLUTION:** Obligating the necessary funding under the FEMA funded Terrebonne Parish Traditional Hazard Mitigation Grant Program/Hurricane Isaac, Project No 4080-109-0001 to complete the elevation of 140 Tulane Street, Houma, LA 70363 for Ronald Johnson.
5. **RESOLUTION:** Adopting the process proposed for the Hazard Mitigation Plan Update and authorizing the Steering Committee to implement the update.
6. Introduce an ordinance to establish and define the Terrebonne Parish Visible Precinct Boundaries and to call a public hearing on Wednesday, May 11, 2022 at 6:30 p.m.
7. Adjourn

Category Number:
Item Number:



Monday, April 25, 2022

Item Title:
INVOCATION

Item Summary:
INVOCATION

Category Number:
Item Number:



Monday, April 25, 2022

Item Title:

PLEDGE OF ALLEGIANCE

Item Summary:

PLEDGE OF ALLEGIANCE

Category Number:
Item Number: 1.



Monday, April 25, 2022

Item Title:

COVID-19 and Other Pertinent Public Updates

Item Summary:

Discussion and update from the Office of Homeland Security and Emergency Preparedness relative to COVID-19 and any other pertinent public information.

ATTACHMENTS:

Description

Executive Summary

Upload Date

4/21/2022

Type

Executive Summary

Category Number:
Item Number: 2.



Monday, April 25, 2022

Item Title:

Appointment of Waitz for Savanne Road Shoulders

Item Summary:

RESOLUTION: Ratifying the appointment of the firm of David A. Waitz Engineering and Surveying, Inc. to provide professional services for the Savanne Road Shoulder Project and authorizing execution of an agreement for these services.

ATTACHMENTS:

Description	Upload Date	Type
Executive Summary	4/18/2022	Executive Summary
Resolution	4/18/2022	Resolution



EXECUTIVE SUMMARY

(REQUIRED FOR ALL SUBMISSIONS)

PROJECT TITLE
Savanne Road Shoulder Project

PROJECT SUMMARY (200 WORDS OR LESS)
To appoint David A. Waitz Engineering and Surveying, Inc. to provide engineering services for the Savanne Road Shoulder Project.

PROJECT PURPOSE & BENEFITS (150 WORDS OR LESS)
The purpose of this appointment is to provide engineering services for the Shoulder Project for Savanne Road.

TOTAL EXPENDITURE		
N/A		
AMOUNT SHOWN ABOVE IS: (CIRCLE ONE)		
<u>ACTUAL</u>	ESTIMATED	
IS PROJECTALREADY BUDGETED: (CIRCLE ONE)		
N/A	NO	YES
IF YES AMOUNT BUDGETED:		N/A

COUNCIL DISTRICT(S) IMPACTED (CIRCLE ONE)									
PARISHWIDE	1	2	3	4	5	<u>6</u>	7	8	9

Jeanne P. Bray

4/18/2022

Signature

Date

OFFERED BY:
SECONDED BY:

RESOLUTION

A resolution ratifying the appointment of the firm of David A. Waitz Engineering and Surveying, Inc. to provide professional services for the Savanne Road Shoulder Project; and authorizing execution of an agreement for these services.

WHEREAS, the Terrebonne Parish Consolidated Government is desirous of appointing a firm to provide professional services for the project entitled Savanne Road Shoulder Project, and

WHEREAS, Savanne Road is only twenty (20') foot in width, and

WHEREAS, because of the narrow width this roadway tends to require more frequent maintenance, and

WHEREAS, Terrebonne Parish Consolidated Government is desirous of bettering this roadway by adding shoulders, and

WHEREAS, the firm of David A. Waitz Engineering and Surveying, Inc. has been selected by Terrebonne Parish President Gordon E. Dove to provide the professional services relative to said project, and

NOW, THEREFORE BE IT RESOLVED that the Terrebonne Parish Council does hereby ratify the appointment of the firm of David A. Waitz Engineering and Surveying, Inc. by Terrebonne Parish President Gordon E. Dove for professional services for the Savanne Road Shoulder Project, and

BE IT FURTHER RESOLVED that the Terrebonne Parish Council, on behalf of the Terrebonne Parish Consolidated Government, does hereby authorize the execution of an agreement with the firm of David A. Waitz Engineering and Surveying, Inc. by Terrebonne Parish President Gordon E. Dove, or his designee.

THERE WAS RECORDED:

YEAS:

NAYS:

ABSENT & NOT VOTING:

And the Chairman declared the resolution adopted on this _____ day of _____, 2022.

* * * * *

I, SUZETTE THOMAS, Clerk of the Terrebonne Parish Council, Houma, Louisiana, do hereby certify that the foregoing is a true and correct copy of the RESOLUTION adopted by the Terrebonne Parish Council on _____, 2022, at which meeting a quorum was present.

GIVEN UNDER MY OFFICIAL SIGNATURE AND SEAL OF OFFICE THIS _____ DAY OF _____, 2022.

SUZETTE THOMAS, CLERK
TERREBONNE PARISH COUNCIL



Monday, April 25, 2022

Item Title:

Resolution Authorizing Amendment #2 to Terrebonne Tennis Complex Lease Agreement

Item Summary:

RESOLUTION: Authorizing the Parish President to execute a release of a portion of the property from the lease and amendment to lease between Investments by Welch, LLC. and Terrebonne Parish Consolidated Government ("TPCG") and other matters related thereto.

ATTACHMENTS:

Description	Upload Date	Type
Executive Summary	4/20/2022	Executive Summary
Resolution	4/20/2022	Resolution
Cover Memo	4/20/2022	Cover Memo
Exhibit A	4/20/2022	Exhibit



EXECUTIVE SUMMARY
(REQUIRED FOR ALL SUBMISSIONS)

PROJECT TITLE
Resolution Authorizing Amendment #2 to Terrebonne Tennis Complex Lease Agreement

PROJECT SUMMARY (200 WORDS OR LESS)
A resolution authorizing the Parish President to execute a release of a portion of the property from the lease and amendment to lease between Investments by Welch, LLC. and Terrebonne Parish Consolidated Government ("TPCG") and other matters related thereto. There is no change to the monthly lease amount and the portion of the property being released is not utilized for the purposes of the Tennis Complex.

PROJECT PURPOSE & BENEFITS (150 WORDS OR LESS)
For the past five years, the Terrebonne Tennis Complex has proven itself to be a popular and successful recreation facility. The property is expansive and much of it goes unused by TPCG. The owner is seeking to sell off a portion of the property. The affected area is not utilized by TPCG for the Tennis Complex and will not impact access nor reduce available parking.

TOTAL EXPENDITURE				
N/A				
AMOUNT SHOWN ABOVE IS: (CIRCLE ONE)				
ACTUAL			ESTIMATED	
IS PROJECTALREADY BUDGETED: (CIRCLE ONE)				
<u>N/A</u>	NO	YES	IF YES AMOUNT BUDGETED:	

COUNCIL DISTRICT(S) IMPACTED (CIRCLE ONE)									
<u>PARISHWIDE</u>	1	2	3	4	5	6	7	8	9

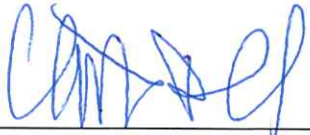

Christopher Pulaski, PLA
Planning & Zoning Director

4/20/22

Date

OFFERED BY:
SECONDED BY:

RESOLUTION NO. _____

A RESOLUTION AUTHORIZING THE PARISH PRESIDENT TO EXECUTE A RELEASE OF A PORTION OF THE PROPERTY FROM THE LEASE AND AMENDMENT TO LEASE BETWEEN INVESTMENTS BY WELCH, L.L.C. AND TERREBONNE PARISH CONSOLIDATED GOVERNMENT ("TPCG") AND OTHER MATTERS RELATED THERETO.

WHEREAS, Section 1-05. of the Terrebonne Parish Charter in its pertinent part provides that "The parish government shall have and exercise such other powers, rights, privileges, immunities, authority and functions not inconsistent with this charter as may be conferred on or granted to a local governmental subdivision by the constitution and general laws of the state, and more specifically, the parish government shall have and is hereby granted the right and authority to exercise any power and perform any function necessary, requisite or proper for the management of its affairs, not denied by this charter, or by general law, or inconsistent with the constitution" and furthermore, Section 1-07 of the Terrebonne Parish Charter provides "the parish government is authorized, as provided by state law, to enter into joint service agreements or cooperative efforts with other governmental agencies and political subdivisions"; and

WHEREAS, TPCG entered into a Lease Agreement and Servitude of Use Between Investments by Welch, L.L.C. and TPCG leasing the land and improvements with a municipal address of 106 Southdown West Boulevard, Houma, Louisiana 70360 and 1316 St. Charles Street, Houma, Louisiana 70360, beginning December 1, 2017 and ending on November 30, 2020 and an Amendment to Lease between Investments by Welch, L.L.C. and TPCG wherein the term of the lease was extended by four additional years, beginning December 1, 2020 and ending on November 30, 2024 and the monthly rental was increased to \$3,500.00 per month, and an Act of Correction (collectively "Leases"); and

WHEREAS, the monthly rental for said property is well below the fair market value ("FMV") for said property; and

WHEREAS, Investments by Welch, L.L.C. and TPCG have been in negotiations and/or discussions concerning the potential purchase of this property by TPCG; and

WHEREAS, Investments by Welch, L.L.C. has requested that TPCG release a portion of the property being leased to TPCG that is not being used or needed by TPCG designated as Lot 2-A as shown on the map prepared by GIS Engineering, LLC under date of April 12, 2022 and entitled "REDIVISION OF LOT 1 & TRACT A-B-C-D-E-F-G-H-I-A BELONGING TO INVESTMENTS BY WELCH, L.L.C. INTO LOT 2-A AND TRACT A-1 LOCATED IN SECTION 102, T17S-R17E, TERREBONNE PARISH, LOUISIANA" and attached hereto and more particularly described as follows:

A certain tract of land situated in the Parish of Terrebonne, Louisiana, designated as Lot 2-A and more particularly shown on a map entitled "REDIVISION OF LOT 1 & TRACT A-B-C-D-E-F-G-H-I-A BELONGING TO INVESTMENTS BY WELCH, L.L.C. INTO LOT 2-A AND TRACT A-1 LOCATED IN SECTION 102, T17S-R17E, TERREBONNE PARISH, LOUISIANA" prepared by GIS Engineering, LLC under date of April 12, 2022, a copy of which map is attached hereto; said Lot 2-A being more particularly described as follows, to-wit: Beginning at a point on the northerly side of Southdown West Blvd. at a point at the common and most southwestly corner of Lot 2-A and Southdown West Boulevard and proceeding N 66° 51' 43" W, a distance of 51.16 feet to a point; thence proceeding N 59° 44' 06" W, a distance of 29.86 feet to a point; thence proceeding N 26° 18' 19" E, a distance of 376.08 feet to a point; thence proceeding S 59° 44' 06" E, a distance of 81.06 feet to a point; thence proceeding S 59° 44' 06" E, a distance of 166.99 feet to a point; thence proceeding S 26° 15' 23" W, a distance of 87.79 feet to a point; thence proceeding N 59° 45' 41" W, a distance of 167.06 feet to a point; thence proceeding S 26° 18' 19" W, a distance of 281.86 feet to a point, the point of beginning; bounded northerly by Tract B belonging to Auto Spa Properties, LLC, or assigns, Easterly by St. Charles Street, Lot 1 belonging to RK, LLC or assigns, Larry J. Freeman, Sr. and Beverly

Freeman or assigns and Larry J. Freeman, Jr. or assigns, southerly by Southdown West Blvd., and westerly by Tract A-1, together with all buildings and improvements thereon and all rights, ways, privileges and servitudes thereunto belonging or in anywise appertaining. Said tract of land containing 1.030 acres.

WHEREAS, it is in the best interest of TPCG to release the aforescribed portion of property designated as Lot 2-A from the aforescribed Leases to a sell off of said Lot 2-A to reduce the purchase price of the remaining property, Tract A-1 containing 246,808 square feet or 5.666 Acres as shown on the attached map, in the event of a future purchase of said remaining property by TPCG from Investments by Welch, L.L.C., and

NOW THEREFORE, BE IT RESOLVED that the Terrebonne Parish Council on behalf of the Terrebonne Parish Consolidated Government, hereby authorizes its Parish President to execute a Release with Investments by Welch, L.L.C. releasing Lot A-2, as shown on the map prepared by GIS Engineering, LLC under date of April 12, 2022 and entitled "REDIVISION OF LOT 1 & TRACT A-B-C-D-E-F-G-H-I-A BELONGING TO INVESTMENTS BY WELCH, L.L.C. INTO LOT 2-A AND TRACT A-1 LOCATED IN SECTION 102, T17S-R17E, TERREBONNE PARISH, LOUISIANA" and attached hereto, from the Leases and other matters related thereto, and

THERE WAS RECORDED:

YEAS:

NAYS:

ABSTAINING:

NOT VOTING:

ABSENT:

The Chairman declared this resolution adopted this _____ day of _____ 2022.

* * * * *

I, SUZETTE THOMAS, Clerk of Terrebonne Parish Council, do hereby certify that the foregoing is a true and correct copy of a resolution adopted by the Assembled Council in Regular Session on _____, 2022 at which meeting a quorum was present.

GIVEN UNDER MY OFFICIAL SIGNATURE AND SEAL OF OFFICE THIS _____ DAY OF _____ 2022.

**SUZETTE THOMAS, COUNCIL
CLERK
TERREBONNE PARISH COUNCIL**



P.O. BOX 6097
HOUMA, LOUISIANA 70361
(985) 868-5050



P.O. BOX 2768
HOUMA, LOUISIANA 70361
(985) 868-3000

TERREBONNE PARISH CONSOLIDATED GOVERNMENT

MEMORANDUM

To: Hon. Gordon E. Dove
Parish President

From: Chris Pulaski
Director, Planning & Zoning Department

Date: April 20, 2022

Re: Ordinance to authorize PP to execute Amendment No. 2 of tennis complex lease to aloe for release of portion of property

For the past five years, the Terrebonne Tennis Complex has proven itself to be a popular and successful recreation facility. The property is expansive and much of it goes unused by TPCG. The owner is seeking to sell off a portion of the property. The affected area is not utilized by TPCG for the Tennis Complex and will not impact access nor reduce available parking. The monthly lease amount of \$3,500 remains the same.

Please feel free to contact me at (985) 873-6569 or at cpulaski@tpcg.org with any questions concerning this matter.

SURVEY OF TRACT A-B-C-D-E-F-G-H-I-A
AND LOT 2, PROPERTY BELONGING TO
INVESTMENTS BY WELCH, L.L.C.
LOCATED IN SECTION 102, T17S-R17E,
TERREBONNE PARISH, LOUISIANA
PREPARED BY: KENETH L. REMBERT
DATED: OCTOBER 10, 2017

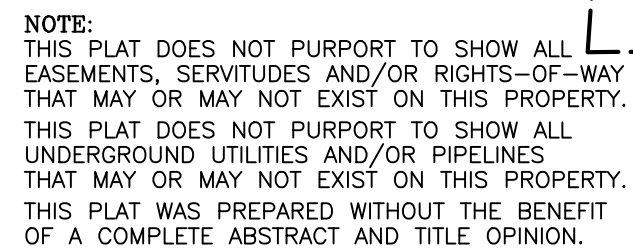

THIS LOT IS LOCATED IN ZONE C, AREAS OF
FEMA MAP COMMUNITY PANEL NUMBER 220220 0005 C DATED: 5/19/1981
FEMA FEB. 23, 2006 ADVISORY PANEL NO. LA-Q102 PLACES A PORTION OF
THIS PROPERTY IN ZONE "A" WITH A BASE FLOOD REQUIREMENT OF 6'

THIS IS TO CERTIFY THAT THIS SURVEY WAS DONE BY ME OR UNDER MY DIRECT SUPERVISION AND CONTROL, THAT THE SURVEY WAS DONE ON THE GROUND AND WAS DONE IN ACCORDANCE WITH THE MOST RECENT STANDARDS OF PRACTICE FOR LAND SURVEYORS AS SET FORTH BY THE STATE OF LOUISIANA, BOARD OF REGISTRATION FOR PROFESSIONAL ENGINEERS AND LAND SURVEYORS AND THAT THE ACCURACY SPECIFICATION AND POSITIONAL TOLERANCES ARE IN ACCORDANCE WITH CLASS "C" SURVEYS INDICATED IN THE ABOVE STANDARDS.

APPROVED: Henry E. Schwartz IV Reg. No. 4899

PRELIMINARY COPY.
THIS DOCUMENT IS NOT TO BE
USED FOR CONSTRUCTION, BIDDING,
RECORDATION, CONVEYANCE, SALES,
OR AS THE BASIS FOR THE ISSUANCE
OF A PERMIT.

FOUND MARKER
SET 5/8" IR
LAND HOOK

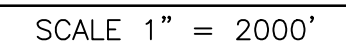
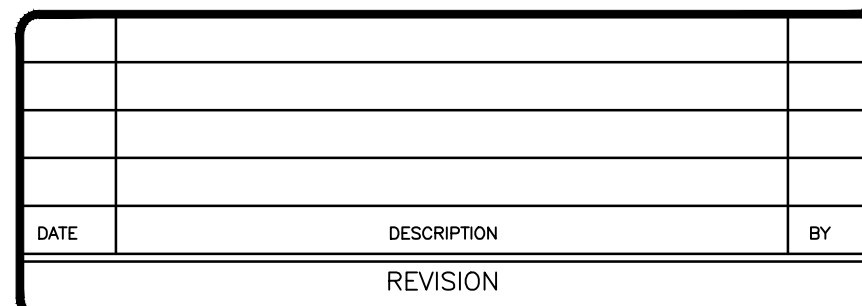

OWNER: INVESTMENTS BY WELCH, L.L.C.
577 SOUTH HOLLYWOOD RD
HOUMA, LA 70360

REDIVISION OF LOT 1 &
TRACT A-B-C-D-E-F-G-H-I-A
BELONGING TO INVESTMENTS BY WELCH, L.L.C.
INTO LOT 2-A AND TRACT A-1
LOCATED IN SECTION 102, T17S-R17E
TERREBONNE PARISH, LOUISIANA



DESIGNED: HES	DETAILED:	TRACED:
CHECKED: HES	CHECKED: HES	CHECKED:
DATED: 4/12/2022 FILE: M:\GIS\JOBS\ JOB NO: XXX		



Monday, April 25, 2022

Item Title:

A Resolution to Fund the Elevation of 140 Tulane Street, Houma, LA 70363

Item Summary:

RESOLUTION: Obligating the necessary funding under the FEMA funded Terrebonne Parish Traditional Hazard Mitigation Grant Program/Hurricane Isaac, Project No 4080-109-0001 to complete the elevation of 140 Tulane Street, Houma, LA 70363 for Ronald Johnson.

ATTACHMENTS:

Description	Upload Date	Type
Executive Summary	4/20/2022	Executive Summary
Resolution	4/20/2022	Resolution
Cover Memo	4/20/2022	Cover Memo
Roubion Cost Estimate	4/20/2022	Backup Material



EXECUTIVE SUMMARY

(REQUIRED FOR ALL SUBMISSIONS)

PROJECT TITLE
A Resolution to Fund the Elevation of 140 Tulane Street, Houma, LA 70363

PROJECT SUMMARY (200 WORDS OR LESS)
RESOLUTION: Obligating the necessary funding under the FEMA funded Terrebonne Parish Traditional Hazard Mitigation Grant Program/Hurricane Isaac, Project No 4080-109-0001 to complete the elevation of 140 Tulane Street, Houma, LA 70363 for Ronald Johnson.

PROJECT PURPOSE & BENEFITS (150 WORDS OR LESS)
The purpose of this Resolution is to obtain approval of the elevation packet for 140 Tulane Street, Houma, LA 70363 for Ronald Johnson, owner, and obligate the necessary HMGP funding to complete this mitigation.

TOTAL EXPENDITURE		
N/A		
AMOUNT SHOWN ABOVE IS: (CIRCLE ONE)		
ACTUAL – N/A		ESTIMATED
IS PROJECTALREADY BUDGETED: (CIRCLE ONE)		
N/A	<u>NO</u>	YES
		IF YES AMOUNT BUDGETED:

COUNCIL DISTRICT(S) IMPACTED (CIRCLE ONE)									
PARISHWIDE	<u>1</u>	2	3	4	5	6	<u>7</u>	8	9

Chris Pulaski

Signature

4/20/2022

Date

OFFERED BY:
SECONDED BY:

RESOLUTION NO. _____

A RESOLUTION OBLIGATING THE NECESSARY FUNDING UNDER THE TERREBONNE PARISH FLOOD HAZARD MITIGATION GRANT PROGRAM/HURRICANE ISAAC, PROJECT NO 4080-109-0001 TO COMPLETE THE STRUCTURE ELEVATION OF 140 TULANE STREET, HOUMA, LOUISIANA 70363.

WHEREAS, the Terrebonne Parish Consolidated Government has been formally notified by FEMA and the Governor's office of Homeland Security and Emergency Preparedness that the Hurricane Isaac Flood Hazard Mitigation Grant Program (HMGP), Project No. 4080-109-0001, can proceed with the mitigation of the following property if at least a 25% nonfederal share is applied to:

Address: **140 Tulane Street**
 Houma, LA 70363

Owned by: **Ronald Johnson;**

WHEREAS, under the administrative guidance of Solutient, the required "elevation packet" has been prepared and executed for the property owner recommending elevation through the HMGP program;

NOW, THEREFORE, BE IT RESOLVED, by the Terrebonne Parish Council that the necessary funding under the Terrebonne Parish Flood Hazard Mitigation Grant Program/Hurricane Isaac, Project No. 4080-109-0001 be hereby obligated to mitigate the property above.

April 20, 2022

MEMO TO: Gordon E. Dove
Parish President

FROM: Chris Pulaski, Director
Planning and Zoning Department

SUBJECT: Request for Agenda Item April 25th and 27th, 2022
Hurricane Isaac HMGP Project No. 4080-109-0001
Property Elevation

Attached is a Resolution requesting the elevation of the property at 140 Tulane Street, Houma, LA 70363 for Ronald Johnson, owner, under the FEMA funded Terrebonne Parish Hurricane Isaac Hazard Mitigation Grant Program Project No. 4080-109-0001. This will be the last structure before the closeout of this project.

Should you have any questions or require additional information, please contact me at extension 6569.

Thanks,
Chris



ROUBION CONSTRUCTION
824 DAKIN STREET
JEFFERSON, LA 70121
504-269-9909
WWW.ROUBIONSHORING.COM

Terrebonne Parish
Flood Mitigation Grant Program
Residential Elevation Bid Detail

INSTRUCTIONS TO THE BIDDERS:

This project is being funded by a Federal grant. As such, a detailed bid is required. Not all items on this list may be applicable to the project you are bidding on. Please prepare a detailed bid, including the items listed below that are applicable and any other items that you believe to be relevant. Alternate techniques are acceptable, but must be itemized similar to the items below. Please prepare this bid detail on your company letterhead, and date and sign it. In addition, please submit proof that you are licensed to work in Terrebonne Parish and proof of insurance.

This bid is being provided to Ronald Johnson (Homeowner name) for elevation of the home located at 140 Tulane St., Houma, La 70363 (address).

Scope of Work Item	Cost
Obtain permits and engineered drawings. Engineered drawings = \$ <u>2500</u> ; Permit = \$ <u>500</u>	\$3000
Obtain initial, midpoint, & final elevation certificates.	\$350
Site prep	\$2500
Raise, shore and re-align the above named (<u>1892</u> sq. ft.) residence (<u> </u>) feet to satisfy local DFIRM plus one foot. DFIRM/ABFE + 1' at this location = <u>9</u> + 1 = 10'	\$47,020
Install (<u>90</u>) sets of new pilings pushed to refusal.	\$ 40,000
Excavate under the exterior and interior load bearing supports of the residence and pour approximately (<u>280</u>) feet of continuous steel reinforced concrete foundation measuring <u>24</u> inches wide by <u>12</u> inches thick. Concrete will be steel reinforced <u>4000</u> P.S.I.	\$16,000
Install (<u> </u> per engr) new piers or pilings to support existing sills under the residence. New piers are to consist of <u> </u> . Concrete will be steel reinforced <u> </u> P.S.I.	\$ N/A
Install approximately (<u> </u>) linear feet of steel I-beams (<u> </u> lbs. per ft) for stabilization	N/A
Install approximately (<u> </u>) linear feet of CMU block wall, with stucco, including vents and access panel	N/A
Disconnect/Reconnect sewer .	\$3500
Structural Slab	
Disconnect and reconnect/repair water (as necessary).	\$3000
Disconnect and reconnect/repair gas (as necessary).	\$ N/A
Disconnect and reconnect electrical (as necessary).	\$ 3500
Disconnect, raise and reconnect A/C.	\$ 2000
Lower electric meter (after elevation) to required height.	
Install (<u>2</u>) landings, (<u>2</u>) stairway(s) and approximately (<u> </u>) square feet of interconnected walkway to meet access code requirements. Include breakout and costs of each landing/stairway to be built.	\$6,000
Install <u> </u> 20 gauge hurricane straps between support columns and sills.	\$
Repair any driveways or sidewalks damaged during construction. Remove all trash and rubbish caused by the above work. The excess soil will be spread on the job site as per the owner's request.	\$ 3000
	\$
TOTAL COST (lump sum)	129,870

Austin Wurtz 8.19.2021



Monday, April 25, 2022

Item Title:

Resolution adopting the process proposed for the Hazard Mitigation Plan Update and its Steering Committee

Item Summary:

RESOLUTION: Adopting the process proposed for the Hazard Mitigation Plan Update and authorizing the Steering Committee to implement the update.

ATTACHMENTS:

Description	Upload Date	Type
Executive Summary	4/21/2022	Executive Summary
Resolution	4/21/2022	Resolution
Cover Memo	4/21/2022	Cover Memo
Proposed HMPU Process Outline Short Form	4/21/2022	Backup Material
Proposed HMPU Process Detail	4/21/2022	Backup Material
Proposed HMPU Council Steering Committee	4/21/2022	Backup Material



EXECUTIVE SUMMARY

(REQUIRED FOR ALL SUBMISSIONS)

PROJECT TITLE

Resolution adopting the process proposed for the Hazard Mitigation Plan Update and the Steering Committee that will be convened for that purpose.

PROJECT SUMMARY (200 WORDS OR LESS)

Resolution authorizing the Steering Committee to implement the update plan for the Terrebonne Parish Hazard Mitigation Plan.

PROJECT PURPOSE & BENEFITS (150 WORDS OR LESS)

The purpose of this Resolution is to show that the Council has reviewed and approved of the proposed process to update the plan and the steering committee members expected to participate in the plan update development. The Hazard Mitigation Plan must be updated every five (5) years and approved by FEMA in order to receive FEMA grant funding. The grant that the Parish has for consultants to assist with this planning process will expire in March 2023, and having the plan updated one year after the major storm will provide a tool to readjust our priorities from the 2020 plan and extend the need for another plan update to 2028. Other entities also require each application for funding to include a project that was foreseen in such a planning process. The full participation of the Parish and community stakeholders also provides a substantial credit toward the Community Ratings System which provides discounts to the Parish residents and businesses on flood insurance.

TOTAL EXPENDITURE

NA

AMOUNT SHOWN ABOVE IS: (CIRCLE ONE)

ACTUAL

ESTIMATED

IS PROJECT ALREADY BUDGETED: (CIRCLE ONE)

N/A

NO

YES

IF YES AMOUNT
BUDGETED:

COUNCIL DISTRICT(S) IMPACTED (CIRCLE ONE)

PARISHWIDE

1

2

3

4

5

6

7

8

9

Chris Pulaski

April 21, 2022

Signature

Date

OFFERED BY:
SECONDED BY:

RESOLUTION NO.

A RESOLUTION AUTHORIZING THE PROPOSED STEERING COMMITTEE TO IMPLEMENT THE PROPOSED PLAN TO UPDATE THE TERREBONNE PARISH HAZARD MITIGATION PLAN.

WHEREAS, the Terrebonne Parish Consolidated Government is required to update the Hazard Mitigation Plan every five years in order to be eligible for disaster funding; and

WHEREAS, Terrebonne Parish is required by the Federal Emergency Management Agency (FEMA) to update the plan by March 2025 and the Parish has received funding for the specific and limited purpose of updating the Hazard Mitigation Plan; and

WHEREAS, the Draft Flood Insurance Rate Maps will be available for the risk assessment and vulnerability assessment to improve the plan, and the damage information from Hurricane Ida will inform the strategy for the current priorities of the Parish;

WHEREAS, the Parish has the intention of encouraging input from all stakeholders in a meaningful process to best outline the Parish plan for reducing risk of damage from all hazards;

WHEREAS, in accordance with the Community Rating System guidance, Council approval of the proposed process and Steering Committee composition is encouraged and rewarded;

WHEREAS, the proposed Steering Committee composition has been developed to earn the maximum credit within the Community Ratings System; and

WHEREAS, the proposed process to update the plan also provide a pathway to showcase the Parish risk reduction efforts over the last five years in order to identify the remaining risks while earning significant credits through the Community Ratings System intended to reduce risk and insurance premiums;

NOW, THEREFORE, BE IT RESOLVED by the Terrebonne Parish Council on behalf of the Terrebonne Parish Consolidated Government, the Steering Committee follow the process provided and advise the parish in the update for the Terrebonne Parish Hazard Mitigation Plan.

April 21, 2022

MEMO TO: Gordon E. Dove
Parish President

FROM: Chris Pulaski, Director
Planning and Zoning Department

SUBJECT: Request for Agenda Item April 25th and 27th, 2022
Public Services Committee

Please find the following item for your review:

- A resolution authorizing the Steering Committee to implement the proposed plan and advise on the required updates to the Terrebonne Parish Hazard Mitigation Plan. This process is required by FEMA and the plan consulted by other funding agencies as well. Proper participation and meeting topics also earn significant points for the Community Ratings System to provide the parish residents and businesses with flood insurance discounts. The list of the process is straight from the manual, and will therefore covers whatever is necessary. It can be changed by the committee to add their preferences as the plan process proceeds. The council has approved of the list for the steering committee.

If you have any questions, please advise.

Thanks,

Chris

Hazard Mitigation Plan Update 2023 Proposed Planning Process Outline

1. Organize to prepare the plan
2. Involve the public throughout the process.
3. Coordinate with other agencies.
4. Assess the hazard. Plan includes an assessment of the flood hazard with:
5. Assess the problem. Update each hazard identified in the hazard assessment and their community impact
6. Set goals
7. Review possible activities to meet the goals.
8. Draft an action plan identifying categories of projects and specific projects to reduce identified risks.
9. Submit to the state for review and comment; then revise accordingly
10. Council Adopts the Plan and the final document is sent to FEMA for review.
11. Implement, evaluate and revise over the five (5) year period.

The steps above will not each require a separate meeting. Four - six meetings are anticipated for the Steering Committee. Two separate public meetings will be held. One will be in the first month of the three month planning timeframe and the second will be in the last two planning weeks to review the draft plan. A third opportunity will be provided for public comment when the plan is submitted to council for approval.

Hazard Mitigation Plan Update 2023 Proposed Planning Process Outline

1. Organize to prepare the plan
 - a. Planning Department staff identified
 - b. Department Staff identified
 - c. Process and Steering Committee Approval by Council
2. Involve the public throughout the process.
 - a. Planning process conducted through the Steering Committee
 - b. Public meetings held at the beginning of the planning process
 - c. Public meeting held on draft plan
 - d. All Steering Committee meetings will be published and open to the public
3. Coordinate with other agencies.
 - a. Review of existing studies and plans
 - (1) Set available on the second floor for review
 - (2) Will be delivered to steering committee electronically
 - (3) Will be posted on the website for public review
 - b. Coordinating with communities and other agencies
4. Assess the hazard.
 - a. Plan includes an assessment of the flood hazard with:
 - (1) A map of known flood hazards
 - (2) A description of known flood hazard
 - (3) A discussion of past floods
 - b. Plan includes assessment of less frequent floods
 - c. Plan includes assessment of areas likely to flood
 - d. The plan describes other natural hazards
5. Assess the problem.
 - a. Update each hazard identified in the hazard assessment and their community impact
 - b. Update descriptions of the impact of the hazards on:
 - (1) Life, safety, health, procedures for warning and evacuation
 - (2) Public health including health hazards to floodwaters/mold
 - (3) Critical facilities and infrastructure
 - (4) The community's economy and tax base
 - (5) Number and type of affected buildings
 - c. Review of all damaged buildings/flood insurance claims
 - d. Areas the provide natural floodplain functions
 - e. Development/redevelopment/Population Trends
 - f. Impact of future flooding conditions outline in Step 4, item c

6. Set goals
7. Review possible activities to meet the goals.
 - a. Preventive activities
 - b. Floodplain Management Regulatory/current & future conditions
 - c. Property protection activities
 - d. Natural resource protection activities
 - e. Emergency services activities
 - f. Structural projects Public information activities
8. Draft an action plan identifying categories of projects and specific projects to reduce identified risks.
 - a. Prioritization of the activities and projects
 - b. Post-disaster mitigation policies and procedures
 - c. Action items for mitigation of other hazards beyond flood will be included in the plan
9. Submit to the state for review and comment; then revise accordingly
10. Council Adopts the Plan and the final document is sent to FEMA for review.
11. Implement, evaluate and revise over the five (5) year period.
 - a. Procedures to monitor and recommend revisions
 - b. Revisit with the departments and Steering Committee each year

The steps above will not each require a separate meeting. Four - six meetings are anticipated for the Steering Committee. Two separate public meetings will be held. One will be in the first month of the three month planning timeframe and the second will be in the last two planning weeks to review the draft plan. A third opportunity will be provided for public comment when the plan is submitted to council for approval.

Last	First	Agency	Title	Email	Address	City	State	Zip	Phone 1	Phone 2
Creppel	August	United Houma Nation	Principal Chief	info@unitedhoumanation.org	20986 Highway 1	Golden M	LA	70357	223-3093	
Dardar	Shirell	Biloxi-Chitamacha Confederation of Muskogees	Deputy Chief	shirellparfaitdardar@yahoo.com	5057 Bayouside	Chauvin	LA	70344	217-1474	
Dickerson	Courtney	Louisiana Department of Health & Human Services	Sanitarian		600 Polk	Houma	LA	70360	857-3770	
Duplantis	Duffy	TPCG Assessor's Office	Chief Deputy	duffy@tpassessor.org	PO Box 5094	Houma	LA	70361	876-6620	
Dupre	Reggie	Terrebonne Levee and Conservation District	Executive Director	rdupre@tlcd.org	220 Clendenning Rd	Houma	LA	70363	868-8523	
Hebert	Chad	Houma-Terrebonne Chamber of Commerce	Board Member	chebert@safeworxsafety.com	6133 Highway 311	Houma	LA	70360	876-5600	
Rogers	Jan	Regulatory Planning Commission	Vice Chair	oneilm@gisy.com						
Malbrough	Oneil	GIS Engineering	President		991 Grand Caillou	Houma	LA	70363	219-1000	
Maloz	Simone	Restore or Retreat	Executive Director	simone.maloz@nicholls.edu	PO Box 2048-NSU	Thibodaux	LA	70310	448-4485	
Marmande	Mitch	South Central Industrial Association	Designee	mitchm@deltacoastllc.com	1340 West Tunnel Blvd	Houma	LA	70360	655-3101	226-7842
TBD		Terrebonne Parish School District	Risk Manager		201 Stadium Dr	Houma	LA	70360	876-7400	
Nail	Shirin	Bayou Board of Realtors	Board Member		402 W 2nd Street	Thibodaux	LA	70301		
Naquin	Albert	Biloxi-Chitamacha Island Road Band	Chief	whitebuffaloa@netscape.net	100 Dennis	Montegut	LA	70377	594-3725	
Dardar	Donald	PAC Indian Tribe	Co-Chair							
Parr	Ann	Bayou Grace	Executive Director	bayougrace@bayougrace.org	PO Box 238	Chauvin	LA	70344		
TBD		TEDA/TEDFO	Executive Director							
Sobert	Michael	Consolidated Waterworks District	General Manager	msobert@tpcg.org	8814 W Main	Houma	LA	70363	879-2495	
Walker	Jay	South Louisiana Bank	Vice President	jayw@ayeee.com	1362 West Tunnel	Houma	LA	70360	851-3434	
Sogniet	Tim	Terrebonne Parish Sheriff's Office	Sheriff		PO Drawer 1670	Houma	LA	70361	876-2500	
Armand	Jennifer	Bayou Community Foundation	Executive Director		P.O. Box 582	Houma	LA	70361		
Foret	Jonathan	Helio Foundation			509 Prevost Drive	Houma	LA	70364-2074		
Lirette	Noah	Hache Grant Association	President		8043 Main Street	Houma	LA	70361		
TBD		NAACP								
TBD		Terrebonne Ministerial Alliance								

[illegible]

Terrebonne Parish Hazard Mitigation Plan Update 2023

Proposed Steering Committee Membership*

Invited Advisors									
Daigle	Melissa	SeaGrants	Legal Coordinator, LSU LA Sea Grant Law & Policy Program	mtrosc2@tigers.lsu.edu	205 Sea Grant Building	Baton Rou	LA	70803	(225) 578-9968
Forbes	Pat	Office of Community Development	Executive Director						
Giering	Jeffrey	GOHSEP	State Hazard Mitigation Officer		7667 Independence Blvd	Baton Rou	LA	70806	(225) 925-7500
Kline	Chip	CPRA	CPRA Chair		P.O. Box 44P.O. Box 4402	Baton Rou	LA	70804-402	(225)-342-7669
O'Neal	Cindy	DOTD	State Floodplain Manager	Cindy.ONeal@LA.GOV	PO Box 94245	Baton Rou	LA	70804	(225) 379-3005
TBD		NOAA							

* The individuals may send a designee in their stead if unable to attend.

Last	First	Agency	Title
Larpenter	Jerry	Terrebonne Parish Sheriff's Office	Sheriff
Sobert	Michael	Consolidated Waterworks District	General Manager
Marmande	Mitch	Terrebonne Levee and Conservation District	Executive Director
LeBlanc	Kathy	Louisiana Department of Sanitation	Sanitarian
Adams	Philip	TPCG Assessor's Office	
Moore	Jack	Terrebonne Parish School District	Risk Manager
Case	Peggy	Terrebonne Parish Readiness and	Executive Director
Waitz	David	David Waitz Engineering & Surveying	
Schexnayder	Phil	Gulf South Engineering Associates, Inc.	
Carlos	Suzanne	Houma-Terrebonne Chamber of Commerce	
Cloutier	Dr. Budd	Regulatory Planning Commission	Chair
Underwood	Jason	South Central Industrial Association	
Maloz	Simone	Restore or Retreat	Executive Director
Smith	Kenneth	T. Baker Smith	President & CEO
Crispino	Steve	South Louisiana Bank	Vice President
Biegler	Mary	Bayou Grace	Executive Director
Dardar	Shirell	Biloxi-Chitamacha Confederation	Deputy Chief
Naquin	Albert	Biloxi-Chitamacha Island Road	Chief
Gauthe	David	BISCO	
Dardar	Thomas	United Houma Nation	Principal Chief
Cehan	Connie	TPSD	
Bourg	Tom	TPCG	Utility Director
Bush	Gregory	TPCG	Public Works Director
Gordon	Patrick	TPCG	Planning Director
Ledet	Lisa	TPCG	Floodplain Manager
Pulaski	Chris	TPCG	Senior Planner - Coastal
Eues	Earl	TPCG	O.S.H.E.P. Director
Dufrene	Chief	Houma Fire Department	Fire Chief
Bourg	Doug	TPCG	Administrative Assistant
Large	Geoff	TPCG	Assistant Director - Planning
Gerbasi	Jennifer	TPCG	Recovery Planner
Invited Advisors			
O'Neal	Cindy	DOTD	State Floodplain Manager
Zeringue	Jerome	CPRA	CPRA Chair
Pearson	Marion	GOHSEP	
Daigle	Melissa	SeaGrants	Legal Coordinator, I

Falgout	Julie	LSU Ag Center	Sea Grants
Legnon	Mary Kay	Entergy	Communications
Pitre	Rickie	SLECA	

Email

jlarpenter@tpso.net

msobert@tpcg.org

mitch.marmande@tbsmith.com

philtpassessor@bellsouth.net

jackmoore@tpsd.org

pegcase@trac4la.com

dwaitz1@bellsouth.net

philschexnayder@providenceeng.com

suzanne@houmachamber.com

cloutier_eyecare@hotmail.com

jason@amgulffab.com

simone.maloz@nicholls.edu

kenneths@tbsmith.com

stevec@ayeee.com

bayougrace@bayougrace.org

shirellparfaitdardar@yahoo.com

whitebuffalo@netscape.net

biscodavid@yahoo.com

thomas.dardar@unitedhoumanation.org

conniecehan@tpsd.org

tbourg@tpcg.org

gbush@tpcg.org

pgordon@tpcg.org

lisaledet@tpcg.org

cpulaski@tpcg.org

eeues@tpcg.org

tdufrene@tpcg.org

dmbourg@tpcg.org

glarge@tpcg.org

jgerbasi@tpcg.org

Cindy.ONeal@LA.GOV

Jerome.Zeringue@LA.GOV

mtrosc2@tigers.lsu.edu



Monday, April 25, 2022

Item Title:

Establish and Define the Terrebonne Parish Visible Precinct Boundaries

Item Summary:

Introduce an ordinance to establish and define the Terrebonne Parish Visible Precinct Boundaries and to call a public hearing on Wednesday, May 11, 2022 at 6:30 p.m.

ATTACHMENTS:

Description	Upload Date	Type
Executive Summary	4/21/2022	Executive Summary
Ordinance	4/21/2022	Ordinance
Recommended Precinct Changes	4/21/2022	Backup Material



EXECUTIVE SUMMARY

PROJECT TITLE

Introduce and Ordinance to Establish and define the Terrebonne Parish Visible Precinct Boundaries; and to call a public hearing on May 11, 2022 at 6:30 pm

PROJECT SUMMARY (200 WORDS OR LESS)

As specified in Louisiana Revised Statutes 33:1411 the Terrebonne Parish Council is required to examine and if necessary redraw the boundaries of the voting districts every ten years in accordance with the decennial census. The Census was taken in 2020, and the population data was released by the Census Bureau in August of 2021. The Terrebonne Parish Council has examined, reviewed, and considered various alternative alignments based upon the findings of the United States Department of Commerce, Bureau of the Census. The Terrebonne Parish Council established the considered map alignment entitled Alternative 1-A, and that the aforementioned districts are hereby established as described in Ordinance No. _____. In the process of establishing Alternative 1-A it was necessary to create numerous small voting precincts. The process of establishing Alternative 1-A it was necessary to create numerous small voting precincts. The process of holding elections in these numerous small voting precincts is unsustainable due to limits on available resources such as voting machines and election commissioners. The window for merging precincts as specified in Louisiana Revised Statutes 18:532.1, Paragraph D(1)(b) is open due to the completion of redistricting by the state legislature and all local governments.

PROJECT PURPOSE & BENEFITS (150 WORDS OR LESS)

Mr. Guidry,

Please see the attached proposed ordinance for **Terrebonne Parish Precinct Mergers**. This ordinance creates various mergers of smaller precincts created during the redistricting process. The ordinance I sent you guys prior to the last council meeting included only those splits. It is important to remove these smaller precincts in order to ensure that elections are sustainable going forward with the available number of resources such as voting machines, commissioners, etc., as well as to comply with state law regarding the elimination of precincts with less than 300 voters.

Normally I would provide **one** ordinance, but the governor's veto of the congressional redistricting plan delayed my ability to get this to you all earlier. I've also attached a spreadsheet indicating which precincts will be merged with the final polling location **bolded**. I have communicated these changes with both the Registrar of Voter's and Clerk of Court's office on these mergers and I have received no objections with the proposed.

If you agree, please place this on the next available agenda for introduction. My understanding is this needs to be adopted no later than May 25th in order for the Registrar of Voter's and Clerk of Court's office to have time to implement the changes.



TOTAL EXPENDITURE				
AMOUNT SHOWN ABOVE IS: (CIRCLE ONE)				
ACTUAL		ESTIMATED		
IS PROJECTALREADY BUDGETED: (CIRCLE ONE)				
N/A	NO	YES	IF YES AMOUNT BUDGETED:	

COUNCIL DISTRICT(S) IMPACTED (CIRCLE ONE)									
PARISHWIDE	1	2	3	4	5	6	7	8	9

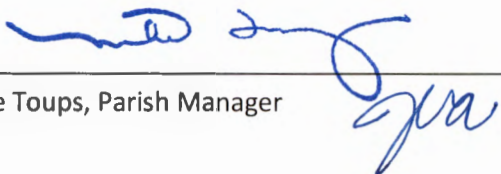
Mike Toups, Parish Manager

04/21/2022
Date

ORDINANCE NO. _____

An ordinance to establish and define the Terrebonne Parish Visible Precinct Boundaries.

WHEREAS, as specified in Louisiana Revised Statutes 33:1411 the Terrebonne Parish Council is required to examine and if necessary redraw the boundaries of the voting districts every ten (10) years in accordance with the decennial census; and,

WHEREAS, the Census was taken in 2020, and the population data was released by the Census Bureau in August of 2021; and,

WHEREAS, the Terrebonne Parish Council has examined, reviewed, and considered various alternative alignments based upon the findings of the United States Department of Commerce, Bureau of the Census; and,

WHEREAS, the Terrebonne Parish Council established the considered map alignment entitled **Alternative 1-A**, and that the aforementioned districts are hereby established as described in **Ordinance No. _____**; and,

WHEREAS, in the process of establishing Alternative 1-A it was necessary to create numerous small voting precincts; and,

WHEREAS, the process of holding elections in these numerous small voting precincts is unsustainable due to limits on available resources such as voting machines and election commissioners; and,

WHEREAS, the window for merging precincts as specified in Louisiana Revised Statutes 18:532.1, Paragraph D(1)(b) is open due to the completion of redistricting by the state legislature and all local governments; now,

THEREFORE THE TERREBONNE PARISH COUNCIL HEREBY ORDAINS that in accordance with applicable law, the 2022 Visible Precinct Boundaries are hereby established as described in Section 1.

SECTION 1: PRECINCT DESCRIPTIONS:

Precinct 1

Polling Place Location: Robichaux's Ford, 272 West Main St., Thibodaux

Beginning at the point of intersection of the centerline of Louisiana Highway 20 (West Park Avenue) and the Lafourche-Terrebonne Parish Boundary Line; thence proceeding easterly and southerly along the Lafourche-Terrebonne Parish Boundary Line to its intersection with the centerline of Waterplant Road; thence proceeding westerly along the centerline of Waterplant Road to its intersection with the centerline of Louisiana Highway 24 (West Park Avenue); thence proceeding northerly along the centerline of Louisiana Highway 24 (West Park Avenue) to its intersection with the centerline of Old Highway 659; thence proceeding northerly along the centerlines of Old Highway 659 and LSTA Court to its intersection with the centerline of the Schriever Overpass (Louisiana Highway 20); thence proceeding northerly along the centerline of the Schriever Overpass (Louisiana Highway 20) to its intersection with the Burlington Northern Santa Fe Railroad Right-of-Way; thence proceeding northeasterly along the Burlington Northern Santa Fe Railroad Right-of-Way to its intersection with the center flow channel of the Saint Louis Bayou; thence proceeding northerly along the center flow channel of the Saint Louis Bayou to its intersection with the straight centerline extension of Jolie Oaks Boulevard; thence proceeding westerly along the centerline of Jolie Oaks Boulevard to its intersection with the centerline of Louisiana Highway 20 (West Park Avenue); thence proceeding southerly along the centerline of Louisiana Highway 20 (West Park Avenue) to its intersection with the centerline of Louisiana Highway 3185; thence proceeding westerly along the centerline of Louisiana Highway 3185 to its intersection with the centerline of Project Road; thence proceeding northerly along Project Road to its intersection with the centerline of Clifton Street; thence proceeding westerly along the centerline of Clifton Street to its intersection with the Lafourche-Terrebonne Parish Boundary Line; thence proceeding

northerly and easterly along the Lafourche-Terrebonne Parish Boundary Line to its intersection with the centerline of Louisiana Highway 20 (West Park Avenue), the point of beginning.

Precinct 2

Polling Place Location: Schriever Elementary School, 2052 W. Main St., Schriever

Beginning at the point of intersection of the Lafourche-Terrebonne Parish Boundary Line and the straight centerline extension of Clifton Street; thence proceeding easterly along the centerline of Clifton Street to its intersection with the centerline of Project Road; thence proceeding southerly along the centerlines of Project Road and Main Project Road to its intersection with the centerline of John Edward Lane; thence proceeding westerly along the centerline of John Edward Lane to its intersection with the centerline of Brandon Reed Lane; thence proceeding southerly along the centerline of Brandon Reed Lane to its intersection with the centerline of Al Joseph Lane; thence proceeding easterly along the centerline of Al Joseph Lane to its intersection with the centerline of Main Project Road; thence proceeding southerly along the centerline of Main Project Road to its intersection with the centerline of Saint George Road; thence proceeding easterly along the centerline of Saint George Road to its intersection with the center line of Louisiana Highway 24 (West Main Street); thence proceeding southerly along the centerline of Louisiana Highway 24 (West Main Street) to its intersection with the centerline of Clara Street; thence proceeding westerly along the centerline of Clara Street to its intersection with the centerline of Helen Park Place; thence proceeding southerly along the centerline of Helen Park Place to its intersection with the centerline of Isle of Cuba Road; thence proceeding westerly along the centerline of Isle of Cuba Road to its intersection with the centerline of Main Project Road; thence proceeding southerly along the centerline of Main Project Road to its intersection with the centerline of Louisiana Highway 311; thence continuing south on the centerline of Louisiana Highway 311 to its intersection with an Entergy Power Line north of Magnolia Plantation; thence proceeding southwestwardly along the Entergy Power Line north of Magnolia Plantation to its intersection with the center flow channel of the levee canal; thence proceeding southerly and westerly along the center flow channel of the levee Canal to its intersection with the center flow channel of the pipeline canal; thence proceeding northerly and westerly and southwestwardly along the center flow channel of the pipeline canal to its intersection with the center flow channel of the Terrebonne-Lafourche Drainage Canal; thence proceeding northerly along the center flow channel of the Terrebonne-Lafourche Drainage Canal to its intersection with the Lafourche-Terrebonne Parish Boundary Line; thence proceeding easterly and northerly along the Lafourche-Terrebonne Parish Boundary Line to its intersection with the straight centerline extension of Clifton Street, the point of beginning.

Precinct 5

Polling Place Location: Caldwell Middle School, 445 Highway 311, Schriever

Beginning at the point of intersection of the center flow channel of Saint Louis Bayou and the centerline of Jolie Oaks Boulevard; thence proceeding southerly along the center flow channel of Saint Louis Bayou to its intersection with the centerline of the Burlington Northern Santa Fe Railroad Right-of-Way; thence proceeding southwestwardly along the Burlington Northern Santa Fe Railroad Right-of-Way to its intersection with the centerline of Louisiana Highway 20 (West Park Avenue); thence proceeding southeasterly along the centerline of Louisiana Highway 20 (West Park Avenue) to its intersection with the centerline of LSTA Court; thence proceeding easterly and southerly along the centerlines of LSTA Court and Old Hwy 659 to its intersection with the centerline of Louisiana Highway 24 (West Park Avenue); thence proceeding southerly along the centerline of Louisiana Highway 24 (West Park Avenue) to its intersection with the centerline of the extension of Louisiana Highway 311; thence proceeding westerly along the centerline of the extension of Louisiana Highway 311 to its intersection with the center flow channel of Dry Bayou; thence proceeding southerly along the center flow channel of Dry Bayou to its intersection with the center flow channel of Ouiski Bayou; thence proceeding southerly along the center flow channel of Ouiski Bayou to its intersection with the straight centerline extension of an unnamed and unpaved road approximately 1,000 feet north of Ardoyne Plantation Court; thence proceeding westerly along the centerline of the unnamed and unpaved road approximately 1,000 feet north of Ardoyne Plantation Court to its intersection with the center flow channel of Little Bayou Black; thence proceeding southerly along the center flow channel of Little Bayou Black to its intersection with the centerline of Gentle Oak Boulevard; thence proceeding southwestwardly along Gentle Oak Boulevard to its

intersection with the centerline of Louisiana Highway 311; thence proceeding northerly along the centerline of Louisiana Highway 311 to its intersection with the centerline of United States Highway 90; thence proceeding westerly along the centerline of United States Highway 90 to its intersection with the center flow channel of an unnamed drainage canal in *Section 15, T16S-R16E*; thence proceeding southerly along the center flow channel of the unnamed drainage canal to its intersection with the center flow channel of another unnamed drainage canal that is also the boundary between *Section 18* and *Section 19, T16S-R16E*; thence proceeding southwesterly along the center flow channel of the unnamed drainage canal and its extension to its intersection with the Entergy Power Line crossing Bull Run Road just east of 594 Bull Run Road; thence proceeding southwesterly along the Entergy Power Line to its intersection with the center flow channel of the levee canal; thence proceeding northwesterly and westerly and southwesterly and northerly along the center flow channel of the levee canal to its intersection with the center flow channel of the Donner Canal; thence proceeding westerly along the center flow channel of the Donner Canal to its intersection with the center flow channel of the Terrebonne-Lafourche Drainage Canal; thence proceeding northerly along the center flow channel of the Terrebonne-Lafourche Drainage Canal to its intersection with the center flow channel of an unnamed pipeline canal in *Section 4, T16S-R16E*; thence proceeding easterly along the center flow channel of the *Section 4* pipeline canal to its intersection with the center flow channel of the levee canal; thence proceeding easterly and northerly along the center flow channel of the levee canal to its intersection with the Entergy Power Line; thence proceeding northeasterly along the Entergy Power Line to its intersection with the centerline of Louisiana Highway 311 just north of Magnolia Plantation; thence proceeding northerly along the centerline of Louisiana Highway 311 to its intersection with the centerline of Main Project Road; thence continuing northerly along the centerline of Main Project Road to its intersection with the centerline of Isle of Cuba Road; thence proceeding easterly along the centerline of Isle of Cuba Road to its intersection with the centerline of Helen Park Place; thence proceeding northerly along the centerline of Helen Park Place to its intersection with the centerline of Clara Street; thence proceeding easterly along the centerline of Clara Street to its intersection with the centerline of Louisiana Highway 24 (West Main Street); thence proceeding northerly along the centerline of Louisiana Highway 24 (West Main Street) to its intersection with the centerline of the entrance ramp to Louisiana Highway 24 near Roseland Boulevard; thence proceeding northwesterly along the centerline of the entrance ramp to Louisiana Highway 24 and the Old Schriever Highway across the Burlington Northern Santa Fe Railroad Right-of-Way to its intersection with the centerline of Broadway Avenue; thence proceeding westerly along the centerline of Broadway Avenue to its intersection with the centerline of Horseshoe Road; thence proceeding northerly and easterly along the centerline of Horseshoe Road to its intersection with the centerline of the Old Schriever Highway; thence proceeding northerly along the centerline of the Old Schriever Highway to its intersection with the centerline of Ducros Road; thence proceeding westerly along the centerline of Ducros Road to its intersection with the centerline of Main Project Road; thence proceeding northerly along the centerline of Main Project Road to its intersection with the centerline of Al Joseph Lane; thence proceeding westerly along the centerline of Al Joseph Lane to its intersection with the centerline of Brandon Reed Lane; thence proceeding northerly along the centerline of Brandon Reed Lane to its intersection with the centerline of John Edward Lane; thence proceeding easterly along the centerline of John Edward Lane to its intersection with the centerline of North Main Project Road; thence proceeding northerly along the centerline of North Main Project Road to its intersection with the centerline of Louisiana Highway 3185; thence proceeding easterly along the centerline of Louisiana Highway 3185 to its intersection with the centerline of Louisiana Highway 20 (West Park Avenue); thence proceeding northerly along the centerline of Louisiana Highway 20 (West Park Avenue) to its intersection with the centerline of Jolie Oaks Boulevard; thence proceeding easterly along the centerline of Jolie Oaks Boulevard to its intersection with the center flow channel of Saint Louis Bayou, the point of beginning.

Precinct 7A/7L

Polling Place Location: H.L. Bourgeois High School, #1 Reservation Ct., Gray

Beginning at the point of intersection of the centerlines of the Saint Bridget Road Bridge and Louisiana Highway 24 (West Park Avenue); thence proceeding southerly along the centerline of Louisiana Highway 24 (West Park Avenue) to its intersection with the centerline of an unnamed sugar cane access road just south of 2165 West Park Avenue; thence proceeding easterly along the centerline of the unnamed road just south of 2165 West Park Avenue to its

intersection with the center flow channel of Bayou Blue; thence proceeding southerly along the center flow channel of Bayou Blue to its intersection with the centerline of Bayou Blue Bypass Road; thence proceeding southerly along the centerline of Bayou Blue Bypass Road to its intersection with the centerline of Dustin Lane; thence proceeding easterly along the centerline of Dustin Lane to its intersection with the center flow channel of Bayou Blue; thence proceeding southerly along the center flow channel of Bayou Blue to its intersection with the centerline of Aselane Street; thence proceeding westerly along the centerline of Aselane Street to its intersection with the centerline of Bayou Blue Bypass Road; thence proceeding southerly along the centerline of Bayou Blue Bypass Road to its intersection with the centerline of Louisiana Highway 316 (Bayou Blue Road); thence proceeding westerly along the centerline of Louisiana Highway 316 (Bayou Blue Road) to its intersection with the center flow channel of Saint Louis Bayou; thence proceeding southerly along the center flow channel of Saint Louis Bayou to its intersection with the centerline of United States Highway 90; thence proceeding westerly along the centerline of United States Highway 90 to its intersection with the center flow channel of Ouiski Bayou; thence proceeding northerly along the center flow channels of Ouiski Bayou and Dry Bayou to its intersection with the centerline of Louisiana Highway 311 (Saint Bridget Road); thence proceeding easterly along the centerline of Louisiana Highway 311 (Saint Bridget Road) and the Saint Bridget Road Bridge to its intersection with the centerline of Louisiana Highway 24 (West Park Avenue), the point of beginning.

Precinct 8

Polling Place Location: N. Houma Branch Library, 4130 W. Park Ave., Gray

Beginning at the point of intersection of the center flow channel of Bayou Terrebonne and the centerline of the Waterplant Road Bridge; thence proceeding northeasterly along the centerline of Waterplant Road to its intersection with the Lafourche-Terrebonne Parish Boundary Line; thence proceeding southeasterly along the Lafourche-Terrebonne Parish Boundary Line to its intersection with the centerline of Shamrock Drive thence proceeding southwestwardly along the centerline Shamrock Drive and its straight centerline extension to its intersection with the center flow channel of Saint Louis Bayou; thence proceeding southeasterly along the center flow channel of Saint Louis Bayou to its intersection with the centerline of Country Estate Drive; thence proceeding southwestwardly along the centerline of Country Estate Drive to its intersection with the centerline of Louisiana Highway 660 (Coteau Road); thence proceeding northwestwardly along the centerline of Louisiana Highway 660 (Coteau Road) to its intersection with the center flow channel of the CCC Ditch; thence proceeding northwestwardly along the center flow channel of the CCC Ditch to its intersection with the straight centerline extension of Evergreen Drive; thence proceeding southwestwardly along Evergreen Drive and its straight centerline extension to its intersection with the center flow channel of Bayou Terrebonne; thence proceeding northerly along the center flow channel of Bayou Terrebonne to its intersection with the centerline of the Braves Bridge; thence proceeding westerly along the centerline of the Braves Bridge to its intersection with the centerline of Louisiana Highway 24 (West Park Avenue); thence proceeding northwestwardly along the centerline of Louisiana Highway 24 (West Park Avenue) to its intersection with the centerline of Eureka Drive; thence proceeding northeasterly along the centerline of Eureka Drive to its intersection with the centerline of Pacific Drive; thence proceeding northerly along the centerline extension of Pacific Drive to its interception with the centerline of United States Highway 90; thence proceeding easterly along the centerline of United States Highway 90 to its intersection with the center flow channel of Saint Louis Bayou; thence proceeding northeasterly along the center flow channel of Saint Louis Bayou to its intersection with the centerline of Louisiana Highway 316 (Bayou Blue Road); thence proceeding easterly along the centerline of Louisiana Highway 316 (Bayou Blue Road) to its intersection with the centerline of Bayou Blue Bypass Road; thence proceeding northerly along the centerline of Bayou Blue Bypass Road to its intersection with the centerline of Aselane Street; thence proceeding easterly along the centerline of Aselane Street to its intersection with the center flow channel of Bayou Blue; thence proceeding northerly along the center flow channel of Bayou Blue to its intersection with the centerline of Dustin Lane; thence proceeding westerly along the centerline of Dustin Lane to its intersection with the centerline of Bayou Blue Bypass Road; thence proceeding northerly along the centerline of Bayou Blue Bypass Road to its intersection with the center flow channel of Bayou Blue; thence proceeding northerly along the center flow channel of Bayou Blue to its intersection with the centerline of an unnamed sugar cane access road just south of 2165 West Park Avenue; thence proceeding southwestwardly along the centerline of the unnamed access road to its intersection with the centerline of Louisiana Highway 24 (West Park

Avenue); thence proceeding northerly along the centerline of Louisiana Highway 24 (West Park Avenue) to its intersection with the centerline of the Saint Bridget Road Bridge; thence proceeding westerly along the centerline of the Saint Bridget Road Bridge to its intersection with the center flow channel of Bayou Terrebonne; thence proceeding northerly along the center flow channel of Bayou Terrebonne to its intersection with the centerline of Waterplant Road, the point of beginning.

Precinct 9

Polling Place Location: South Central Planning and Development Commission, 5058 W. Main St., Houma

Beginning at the point of intersection of the centerline of United States Highway 90 and the center flow channel of Ouski Bayou; thence proceeding easterly along the centerline of United States Highway 90 to its intersection with the straight centerline extension of Pacific Drive; thence proceeding southerly along the centerline extension of Pacific Drive to its intersection with the centerline of Eureka Drive; thence proceeding westerly along the centerline of Eureka Drive to its intersection with the centerline of Louisiana Highway 24 (West Park Avenue); thence proceeding southerly along the centerline of Louisiana Highway 24 (West Park Avenue) to its intersection with the centerline of the Braves Bridge; thence proceeding southwesterly along the centerline of the Braves Bridge to its intersection with the centerline of Louisiana Highway 24 (West Main Street); thence proceeding southerly along the centerline of Louisiana Highway 24 (West Main Street) to its intersection with the centerline of Westfield Avenue; thence proceeding southwesterly and northwesterly and southwesterly along the centerline of Westfield Avenue to its intersection with the centerline of Parrot Court; thence proceeding southeasterly along the centerline of Parrot Court to its intersection with the centerline of Lola Street; thence proceeding southwesterly along the straight centerline extension of Lola Street to its intersection with the center flow channel of the Bayou Cane Canal; thence proceeding southeasterly along the center flow channel of the Bayou Cane Canal to its intersection with the power transmission line located between the Coteau Bridge and the Jody Bridge; thence proceeding southwesterly along the power transmission line to its intersection with the center flow channel of Ouiski Bayou; thence proceeding northerly along the center flow channel of Ouiski Bayou to its intersection with the centerline of United States Highway 90, the point of beginning.

Precinct 10

Polling Place Location: Oakshire Gym, 5457 Vicari St., Houma

Beginning at the point of intersection of the centerlines of Louisiana Highway 24 (West Main Street) and the Braves Bridge; thence proceeding northerly along the centerline of the Braves Bridge to its intersection with the center flow channel of Bayou Terrebonne; thence proceeding southerly along the center flow channel of Bayou Terrebonne to its intersection with the straight centerline extension of Evergreen Drive; thence proceeding northeasterly along the centerline of Evergreen Drive and its straight centerline extension to its intersection with the center flow channel of the CCC Ditch; thence proceeding southeasterly along the center flow channel of the CCC Ditch to its intersection with the power transmission line south of Coteau Road; thence proceeding southwesterly along the power transmission line south of Coteau Road to its intersection with the center flow channel of the Bayou Cane Canal; thence proceeding northerly along the center flow channel of the Bayou Cane Canal to its intersection with the straight centerline extension of Lola Street; thence proceeding northeasterly along the centerline of Lola Street to its intersection with the centerline of Parrot Court; thence proceeding northerly along the centerline of Parrot Court to its intersection with the centerline of Westfield Avenue; thence proceeding northeasterly along centerline of Westfield Avenue to its intersection with the centerline of Louisiana Highway 24 (West Main Street); thence proceeding northerly along the centerline of Louisiana Highway 24 (West Main Street) to its intersection with the centerline of the Braves Bridge, the point of beginning.

Precinct 11

Polling Place Location: Coteau-Bayou Blue School, 2550 Coteau Rd., Houma

Beginning at the point of intersection of the centerline of Louisiana Highway 660 (Coteau Road) and the center flow channel of the CCC Ditch; thence proceeding northeasterly and southeasterly along the centerline of Louisiana Highway 660 (Coteau Road) to its intersection

with the center flow channel of the Saint Louis Canal; thence proceeding southerly along the center flow channel of the Saint Louis Canal to its intersection with the centerline of Saint Louis Canal Road; thence proceeding northwesterly along the centerline of Saint Louis Canal Road and its extension to its intersection with the center flow channel of an unnamed ditch in *Section 17, T16S-R17E* located east of Idlewild Drive; thence proceeding northerly along the center flow channel of the unnamed ditch to its intersection with the center flow channel of the CCC Ditch; thence proceeding westerly and northwesterly along the center flow channel of the CCC Ditch to its intersection with the centerline of Louisiana Highway 660 (Coteau Road), the point of beginning.

Precinct 12

Polling Place Location: Father Pat O'Brien Center, 409 Funderburk Avenue, Houma

Beginning at the point of intersection of the centerlines of Bayou Gardens Boulevard and Vicari Street; thence proceeding northeasterly along the centerline of Bayou Gardens Boulevard to its intersection with the centerline of Saint Louis Canal Road; thence proceeding southeasterly along the centerline of Saint Louis Canal Road to its intersection with the centerline of Kenney Street; thence proceeding southwesterly along the centerline of Kenney Street to its intersection with the centerline of D Street; thence proceeding southeasterly along the centerline of D Street to its intersection with the centerline of Funderburk Avenue; thence proceeding southwesterly along the centerline of Funderburk Avenue to its intersection with the centerline of B Street; thence proceeding northwesterly along the centerline of B Street to its intersection with the centerline of Kenney Street; thence proceeding southwesterly along the centerline of Kenney Street to its intersection with the centerline of Louisiana Highway 24 (West Park Avenue); thence proceeding northwesterly along the centerline of Louisiana Highway 24 (West Park Avenue) to its intersection with the centerline of Armour Drive; thence proceeding southwesterly along the straight centerline extension of Armour Drive to its intersection with the centerline of Louisiana Highway 24 (West Main Street); thence proceeding northerly along the centerline of Louisiana Highway 24 (West Main Street) to its intersection with the centerline of Louisiana Highway 3040 (Martin Luther King Boulevard); thence proceeding southwesterly along the centerline of Louisiana Highway 3040 (Martin Luther King Boulevard) to its intersection with the centerline of Savanne Road; thence proceeding westerly along the centerline of Savanne Road to its intersection with the center flow channel of the Bayou Cane Canal; thence proceeding northerly along the center flow channel of the Bayou Cane Canal to its intersection with the centerline extension of Lost Bayou Court; thence proceeding northeasterly along the centerline of Lost Bayou Court to its intersection with the centerline of Louisiana Highway 24 (West Main Street); thence proceeding southerly along the centerline of Louisiana Highway 24 (West Main Street) to its intersection with the centerline of the Oakshire Drive Bridge; thence proceeding easterly along the centerline of the Oakshire Drive Bridge to its intersection with the center flow channel of Bayou Terrebonne; thence proceeding southerly along the center flow channel of Bayou Terrebonne to its intersection with the center flow channel of an unnamed drainage ditch south of the Oakshire subdivision; thence proceeding northeasterly along the center flow channel of the Oakshire subdivision drainage ditch to its intersection with the centerline of Vicari Street; thence proceeding southeasterly along the centerline of Vicari Street to its intersection with the centerline of Bayou Gardens Boulevard, the point of beginning.

Precinct 14

Polling Place Location: Voting Machine Warehouse, 1317 Valhi Blvd., Houma

Beginning at the point of intersection of the centerlines of Ashburn Drive and Louisiana Highway 311; thence proceeding southerly along the centerline of Louisiana Highway 311 to its intersection with the extension of the center flow channel of an unnamed drainage ditch running southwest to northeast through the Ellendale Country Club golf course; thence proceeding northeasterly along the center flow channel of the Ellendale Country Club drainage ditch to its intersection with the center flow channel of Ouiski Bayou; thence proceeding southeasterly along the center flow channel of Ouiski Bayou to its intersection with the centerline of Savanne Road; thence proceeding southwesterly along the centerline of Savanne Road to its intersection with the center flow channel of the Hanson Canal; thence proceeding northwesterly along the center flow channel of the Hanson Canal to its intersection with the center flow channel of an unnamed north-south canal; thence proceeding northerly along the center flow channel of the unnamed canal to its intersection with the center flow channel of

the levee canal south of Bull Run Road; thence proceeding westerly along the center flow channel of the levee canal to its intersection with the Entergy Power Line; thence proceeding easterly along the Entergy Power Line to its intersection with the centerline of Bull Run Road; thence proceeding easterly along the centerline of Bull Run Road to its intersection with the centerline of Goldsby Drive; thence proceeding northerly along the centerline of Goldsby Drive to its intersection with the centerline of Longdale Drive; thence proceeding easterly along the centerline of Longdale Drive to its intersection with the centerline of Moss Point Drive; thence proceeding southerly and southwesterly along the centerline of Moss Point Drive to its intersection with the centerline of Bull Run Road; thence proceeding southeasterly and northeasterly along the centerline of Bull Run Road to its intersection with the centerline of Norwood Drive; thence proceeding northwesterly along the centerline of Norwood Drive to its intersection with the centerline of Ashburn Drive; thence proceeding easterly along the centerline of Ashburn Drive to its intersection with the centerline of Louisiana Highway 311, the point of beginning.

Precinct 15

Polling Place Location: Southdown Elementary School, 1124 Saint Charles Street, Houma

Beginning at the point of intersection of the centerlines of Louisiana Highway 311 (Little Bayou Black Drive) and Saint Charles Street; thence proceeding southerly along the centerline of Saint Charles Street to its intersection with the center flow channel of an unnamed drainage canal in *Section 102, T17S-R17E*; thence proceeding northwesterly along the center flow channel of the Section 102 unnamed drainage canal to its intersection the centerline of Valhi Boulevard; thence proceeding northwesterly along the centerline of Valhi Boulevard to its intersection with the center flow channel of the Hanson Canal; thence proceeding southwesterly along the center flow channel of the Hanson Canal to its intersection with the centerline extension of Lagoon Court; thence proceeding northeasterly along the centerlines of Lagoon Court and Valhi Lagoon Court to its intersection with the centerline of Louisiana Highway 311; thence proceeding westerly along the centerline of Louisiana Highway 311 to its intersection with the centerline of South Hollywood Road; thence proceeding northeasterly along the centerline of South Hollywood Road to its intersection with the center flow channel of Little Bayou Black; thence proceeding southeasterly along the center flow channel of Little Bayou Black to its intersection with the centerline of Louisiana Highway 311 (Little Bayou Black Drive); thence proceeding easterly along the centerline of Louisiana Highway 311 (Little Bayou Black Drive) to its intersection with the centerline of Saint Charles Street, the point of beginning.

Precinct 16

Polling Place Location: Southdown Elementary School, 1124 Saint Charles Street, Houma

Beginning at the point of intersection of the center flow channel of Bayou Cane and the center flow channel of an unnamed intermittent stream in *Section 17, T17S-R17E*; thence proceeding easterly along the center flow channel of the unnamed stream to its intersection with the centerline of Westside Boulevard; thence proceeding southerly and southeasterly and southerly along the centerline of Westside Boulevard to its intersection with the old Southern Pacific Railroad right-of-way south of Enterprise Drive; thence proceeding easterly along the old Southern Pacific Railroad right-of-way to its intersection with the centerline of Saint Charles Street; thence proceeding northerly along the centerline of Saint Charles Street to its intersection with the centerline of Louisiana Highway 3040 (West Tunnel Boulevard); thence proceeding easterly along the centerline of Louisiana Highway 3040 (West Tunnel Boulevard) to its intersection with the centerline of Polk Street; thence proceeding southerly along the centerline of Polk Street to its intersection with the centerline of Louisiana Highway 311; thence proceeding northwesterly along the centerline of Louisiana Highway 311 to its intersection with the center flow channel of Little Bayou Black; thence continuing northwesterly along the center flow channel of Little Bayou Black to its intersection with South Hollywood Road; thence proceeding southwesterly along the centerline of South Hollywood Road to its intersection with Louisiana Highway 311; thence proceeding southeasterly along the centerline of Louisiana Highway 311 to its intersection with Valhi Lagoon Crossing; thence proceeding southwesterly along Valhi Lagoon Crossing, its extension, and Lagoon Court to its intersection with the Hanson Canal; thence proceeding

westerly along the Hanson Canal to its intersection with a power transmission line; thence proceeding northwesterly and northeasterly along the power transmission line across Valhi Boulevard and between Nottingham Trail and Riverwood Drive to its intersection with the convergent point of Little Bayou Black and Ouiski Bayou; thence proceeding northerly along the center flow channel of Ouiski Bayou to its intersection with the center flow channel of Bayou Cane; thence proceeding northerly along the center flow channel of Bayou Cane to its intersection with the center flow channel of an unnamed intermittent stream in *Section 17, T17S-R17E*, the point of beginning.

Precinct 17

Polling Place Location: Broadmoor Elementary School, 1010 Broadmoor Ave., Houma

Beginning at the point of intersection of the center flow channel of Bayou Terrebonne and the centerline extension of Armour Drive; thence proceeding easterly along the centerline extension of Armour Drive to its intersection with the centerline of Louisiana Highway 24 (West Park Avenue); thence proceeding southerly along the centerline of Louisiana Highway 24 (West Park Avenue) to its intersection with the centerline of Kenney Street; thence proceeding northeasterly along the centerline of Kenney Street to its intersection with the centerline of B Street; thence proceeding southerly along the centerline of B Street to its intersection with the centerline of Funderburk Avenue; thence proceeding easterly along the centerline of Funderburk Avenue to its intersection with the centerline of D Street; thence proceeding northerly along the centerline of D Street to its intersection with the centerline of Kenney Street; thence proceeding northeasterly along the centerline of Kenney Street to its intersection with the centerline of Saint Louis Canal Road; thence proceeding southeasterly along the centerline of Saint Louis Canal Road to its intersection with the straight centerline extension of Prevost Drive; thence proceeding southwestly along the straight centerline extension of Prevost Drive and Prevost Drive to its intersection with the centerline of Gaynell Drive; thence proceeding westerly along the centerline of Gaynell Drive to its intersection with the centerline of Alma Street; thence proceeding southerly along the centerline of Alma Street to its intersection with the centerline of Prevost Drive; thence proceeding westerly along the centerline of Prevost Drive to its intersection with the centerline of Louisiana Highway 24 (West Park Avenue); thence proceeding southerly along the centerline of Louisiana Highway 24 (West Park Avenue) to its intersection with the centerline of the Prevost Bridge; thence proceeding westerly along the centerline of the Prevost Bridge to its intersection with the center flow channel of Bayou Terrebonne; thence proceeding northeasterly along the center flow channel of Bayou Terrebonne to its intersection with the centerline extension of Armour Drive, the point of beginning.

Precinct 18

Polling Place Location: Lisa Park Gym, 6639 Lisa Park Ave., Houma

Beginning at the point of intersection of the center flow channel of Bayou Terrebonne and the centerline of the Westside Boulevard Bridge; thence proceeding northeasterly along the centerline of the Westside Boulevard Bridge and Westside Boulevard to its intersection with the centerline of Alma Street; thence proceeding southeasterly along the centerline of Alma Street to its intersection with the centerline of Cavaness Drive; thence proceeding northeasterly along the centerline of Cavaness Drive to its intersection with the centerline of Jana Street; thence proceeding southeasterly along the centerline of Jana Street to its intersection with the centerline of Louis Drive; thence proceeding southwestly along the centerline of Louis Drive to its intersection with the centerline of Verna Street; thence proceeding southeasterly along the centerline of Verna Street to its intersection with the centerline of Harding Drive; thence proceeding southwestly along the centerline of Harding Drive to its intersection with the centerline of Lisa Park Avenue; thence proceeding southeasterly along the centerline of Lisa Park Avenue to its intersection with the centerline of Westview Drive; thence proceeding northeasterly along the centerline of Westview Drive to its intersection with the centerline of the Saint Louis Canal Road; thence proceeding southerly along the centerline of the Saint Louis Canal Road to its intersection with the center flow channel of the Saint Louis Canal; thence proceeding southwestly and southeasterly along the center flow channel of the Saint Louis Canal to its intersection with the straight centerline extension of Cascade Drive; thence proceeding southwestly along the centerline of Cascade Drive to its intersection with the centerline of Louisiana Highway 24 (West Park Avenue); thence proceeding southeasterly along the centerline of Louisiana Highway 24 (West Park Avenue) to its intersection with the

centerline of the Holiday Drive Bridge; thence proceeding southwesterly along the Holiday Drive Bridge to its intersection with the center flow channel of Bayou Terrebonne; thence proceeding northwesterly along the center flow channel of Bayou Terrebonne to its intersection with the centerline of the Westside Boulevard Bridge, the point of beginning.

Precinct 19

Polling Place Location: Shady Acres Senior Center, 6512 West Main Street, Houma

Beginning at the point of intersection of the center flow channel of Bayou Terrebonne and the centerline of the Holiday Drive Bridge; thence proceeding easterly along the centerline of Holiday Drive Bridge to its intersection with the centerline of Louisiana Highway 24 (West Park Avenue); thence proceeding northerly along the centerline of Louisiana Highway 24 (West Park Avenue) to its intersection with the centerline of Cascade Drive; thence proceeding northeasterly along the centerline of Cascade Drive and its straight centerline extension to its intersection with the center flow channel of the Saint Louis Canal; thence proceeding northwesterly along the center flow channel of the Saint Louis Canal to its intersection with the centerline of Saint Louis Canal Road; thence proceeding southeasterly along the centerline of Saint Louis Canal Road and its straight line extension to its intersection with the center flow channel of the Six Foot Ditch; thence proceeding westerly along the center flow channel of the Six Foot Ditch to its intersection with the center flow channel of the Saint Louis Canal; thence proceeding northwesterly along the center flow channel of the Saint Louis Canal a short distance to its intersection with the centerline of North Hollywood Road; thence proceeding southwesterly along the centerline of North Hollywood Road to its intersection with the centerline of Alma Street; thence proceeding northwesterly along the centerline of Alma Street to its intersection with the centerline of Highland Drive; thence proceeding southwesterly along the centerlines of Highland Drive and the Highland Drive Bridge to its intersection with the center flow channel of Bayou Terrebonne; thence proceeding northwesterly along the center flow channel of Bayou Terrebonne to its intersection with the centerline of Holiday Drive Bridge, the point of beginning.

Precinct 20

Polling Place Location: Terrebonne Parish School Board Office, 201 Stadium Dr., Houma

Beginning at the point of intersection of the centerlines of South Hollywood Road and Louisiana Highway 24 (Main Street); thence proceeding northeasterly along the centerline of the Hollywood Road Bridge to its intersection with the centerline of Louisiana Highway 24 (West Park Avenue); thence proceeding northwesterly along the centerline of Louisiana Highway 24 (West Park Avenue) to its intersection with the centerline of Highland Drive; thence proceeding northeasterly along the centerline of Highland Drive to its intersection with the centerline of Alma Street; thence proceeding southeasterly along the centerline of Alma Street to its intersection with the centerline of North Hollywood Road; thence proceeding northeasterly along the centerline of North Hollywood Road to its intersection with the center flow channel of the Saint Louis Canal; thence proceeding southerly along the center flow channel of the Saint Louis Canal to its intersection with the centerline of Louisiana Highway 24 (Park Avenue); thence proceeding northwesterly along the centerline of Louisiana Highway 24 (Park Avenue) to its intersection with the centerline of the Saint Charles Street Bridge; thence proceeding southerly along the centerline of the Saint Charles Street Bridge to its intersection with the centerline of Stadium Drive; thence proceeding northerly along the centerline of Stadium Drive to its intersection with the centerline of Louisiana Highway 24 (Main Street); thence proceeding northwesterly along the centerline of Louisiana Highway 24 (Main Street) to its intersection with the centerline of Hollywood Road, the point of beginning.

Precinct 21

Polling Place Location: West Houma Recreation Center, 800 Williams Avenue, Houma

Beginning at the point of intersection of the Lafourche/Terrebonne Parish Boundary line and the centerline of Louisiana Highway 182; thence proceeding southeasterly along the Lafourche/Terrebonne Parish Boundary line to its intersection with the centerline of Louisiana Highway 3087 (Prospect Boulevard); thence proceeding southerly along the centerline of Louisiana Highway 3087 (Prospect Boulevard) to its intersection with the center flow channel of the Intracoastal Canal; thence proceeding westerly along the center flow channel of the

Intracoastal Canal to its intersection with the straight line extension of the center flow channel of an unnamed levee canal in *Section 17, T17S-R17E*; thence proceeding northwesterly along the center flow channel of the *Section 17* levee canal and its straight line extension to its intersection with the centerline of Louisiana Highway 182 (New Orleans Boulevard); thence proceeding northerly along the centerline of Louisiana Highway 182 (New Orleans Boulevard) to its intersection with the Lafourche/Terrebonne Parish Boundary line, the point of beginning.

Precinct 22

Polling Place Location: Caldwell Middle School, 445 Highway 311, Schriever

Beginning at the point of intersection of the center flow channel of Little Bayou Black and the centerline of an unnamed and unpaved access road approximately 1,000 feet north of Ardoyne Plantation Court; thence proceeding easterly along the centerline of the unpaved access road and its straight centerline extension to its intersection with the center flow channel of Ouiski Bayou; thence proceeding southerly along the center flow channel of Ouiski Bayou to its intersection with the straight centerline extension of Lumen Christi Court; thence proceeding southwestly along the centerline of Lumen Christi Court to its intersection with the center flow channel of Little Bayou Black; thence proceeding southerly along the center flow channel of Little Bayou Black to its intersection with the centerline of an unnamed and unpaved access road just south of Bull Run Road; thence proceeding westerly a short distance along the unnamed access road to its intersection with the centerline of Louisiana Highway 311; thence proceeding northerly along the centerline of Louisiana Highway 311 to its intersection with the centerline of Gentle Oak Boulevard; thence proceeding easterly along the centerline of Gentle Oak Boulevard to its intersection with the center flow channel of Little Bayou Black; thence proceeding northwesterly along the center flow channel of Little Bayou Black to its intersection with an unnamed and unpaved access road approximately 1,000 feet north of Ardoyne Plantation Court, the point of beginning.

Precinct 23

Polling Place Location: West Houma Recreation Center, 800 Williams Avenue, Houma

Beginning at the point of intersection of the centerline of Ninth Street and the Saint Louis Canal; thence proceeding easterly along the centerline of Ninth Street to its intersection with Rightor Street; thence proceeding southeasterly along Rightor Street to its intersection with the centerline of McKinley Street; thence proceeding southerly along the centerline of McKinley Street to its intersection with the centerline of Louisiana Highway 24 (Park Avenue); thence proceeding easterly along the centerline of Louisiana Highway 24 (Park Avenue) to its intersection with the centerline of Central Avenue; thence proceeding southerly along the centerline of the Central Avenue Bridge to its intersection with the center flow channel of Bayou Terrebonne; thence proceeding westerly along the center flow channel of Bayou Terrebonne to its intersection with the center flow channel of the Saint Louis Canal; thence proceeding northeasterly along the center flow channel of the Saint Louis Canal to its intersection with the centerline of Ninth Street, the point of beginning.

Precinct 24

Polling Place Location: Caldwell Middle School, 445 Highway 311, Schriever

Beginning at the point of intersection of the centerline of United States Highway 90 and the center flow channel of an unnamed canal in *Section 15, T16S-R16E*; thence proceeding easterly along the centerline of United States Highway 90 to its intersection with the centerline of Louisiana Highway 311; thence proceeding southerly along the centerline of Louisiana Highway 311 to its intersection with the centerline of Ashburn Drive; thence proceeding southwestly along the centerline of Ashburn Drive to its intersection with the centerline of Norwood Drive; thence proceeding southeasterly along the centerline of Norwood Drive to its intersection with the centerline of Bull Run Road; thence proceeding southwestly and northwesterly along the centerline of Bull Run Road to its intersection with the centerline of Moss Point Drive; thence proceeding northeasterly and northwesterly along the centerline of Moss Point Drive to its intersection with the centerline of Long Dale Drive; thence proceeding southwestly along the centerline of Long Dale Drive to its intersection with the centerline of Goldsby Drive; thence proceeding southeasterly along the centerline of Goldsby Drive to its intersection with the centerline of Bull Run Road; thence proceeding westerly along the centerline of Bull Run Road to its intersection with the Entergy Power Line in *Section 19*,

T16S-R16E; thence proceeding northeasterly along the Entergy Power Line to its intersection with the center flow channel of an unnamed drainage ditch in *Section 19, T16S-R16E*; thence proceeding northeasterly along the center flow channel of the unnamed drainage ditch to its intersection with the center flow channel of an unnamed canal in *Section 59, T16S-R16E*; thence proceeding northwesterly along the center flow channel of the unnamed canal to its intersection with the centerline of United States Highway 90, the point of beginning.

Precinct 25

Polling Place Location: West Houma Recreation Center, 800 Williams Ave., Houma

Beginning at the point of intersection of the centerlines of Morrison Avenue and Jefferson Davis Street; thence proceeding easterly along the centerlines of Jefferson Davis Street and Sixth Street to its intersection with the centerline of Louisiana Highway 182 (New Orleans Boulevard); thence proceeding southerly along the centerline of Louisiana Highway 182 (New Orleans Boulevard) to its intersection with the center flow channel of Bayou Terrebonne; thence proceeding westerly along the center flow channel of Bayou Terrebonne to its intersection with the centerline of the Central Avenue Bridge; thence proceeding northerly along the centerline of the Central Avenue Bridge to its intersection with the centerline of Louisiana Highway 24 (West Park Avenue); thence proceeding westerly along the centerline of Louisiana Highway 24 (West Park Avenue) to its intersection with the centerline of McKinley Street; thence proceeding northerly along the centerline of McKinley Street to its intersection with the centerline of Rightor Street; thence proceeding northwesterly along the centerline of Rightor Street to its intersection with the centerline of Morrison Avenue; thence proceeding northerly along the centerline of Morrison Avenue to its intersection with the centerline of Jefferson Davis Street, the point of beginning.

Precinct 27

Polling Place Location: Coteau Fire Protection District - Admin. Bldg., 2325 Coteau Road, Houma

Beginning at the point of intersection of the center flow channel of the Saint Louis Canal and the centerline of Saint Louis Canal Road; thence proceeding northeasterly along the center flow channel of the Saint Louis Canal to its intersection with the Lafourche-Terrebonne Parish Boundary Line; thence proceeding southeasterly along the Lafourche-Terrebonne Parish Boundary Line to its intersection with the centerline of Louisiana Highway 182; thence proceeding southerly along the centerline of Louisiana Highway 182 to its intersection with the centerline of North Hollywood Road; thence proceeding southwestly along the centerlines of North Hollywood Road and Williams Avenue to its intersection with the center flow channel of the Six Foot Ditch; thence proceeding westerly along the center flow channel of the Six Foot Ditch to its intersection with the straight centerline line extension of Saint Louis Canal Road; thence proceeding northerly along the centerline of Saint Louis Canal Road to its third intersection with the center flow channel of the Saint Louis Canal, the point of beginning.

Precinct 28

Polling Place Location: Oakshire Gym, 5457 Vicari St., Houma

Beginning at the point of intersection of the center flow channel of Bayou Terrebonne and a power transmission line south of Louisiana Highway 660 (Coteau Road); thence proceeding northeasterly along the power transmission line south of Louisiana Highway 660 (Coteau Road) to its intersection with the center flow channel of the CCC Ditch; thence proceeding southeasterly along the center flow channel of the CCC Ditch to its intersection with the center flow channel of the drainage ditch south of the Oakshire subdivision; thence proceeding southwestly along the center flow channel of the Oakshire subdivision ditch to its intersection with center flow channel of Bayou Terrebonne; thence proceeding northerly along the center flow channel of Bayou Terrebonne to its intersection with the power transmission line south of Louisiana Highway 660 (Coteau Road), the point of beginning.

Precinct 29

Polling Place Location: Honduras Elementary School, 530 Grand Caillou Road, Houma

Beginning at the point of intersection of the center flow channels of the Intracoastal Canal and Bayou Terrebonne; thence proceeding northerly and southeasterly along the center flow

channel of the Intracoastal Canal to its intersection with the centerline of Louisiana Highway 3087 (Prospect Avenue); thence proceeding southwesterly along the centerline of Louisiana Highway 3087 (Prospect Avenue) to its intersection with the center flow channel of Bayou Terrebonne; thence proceeding northeasterly and easterly along Bayou Terrebonne to its intersection with the Intracoastal Canal, the point of beginning.

Precinct 30

Polling Place Location: Coteau-Bayou Blue School, 2550 Coteau Rd., Houma

Beginning at the point of intersection of the centerline of Shamrock Drive and the Lafourche-Terrebonne Parish Boundary Line; thence proceeding easterly along the Lafourche-Terrebonne Parish Boundary Line to its intersection with the centerline of Country Estates Drive; thence proceeding southerly along the centerline of Country Estates Drive to its intersection with the center flow channel of Saint Louis Bayou; thence proceeding westerly along the center flow channel of Saint Louis Bayou to its intersection with the straight centerline extension of Shamrock Drive; thence proceeding northerly along the centerline of Shamrock Drive to its intersection with the Lafourche-Terrebonne Parish boundary line, the point of beginning.

Precinct 31

Polling Place Location: Village East School, 315 Lafayette Woods Boulevard, Houma

Beginning at the point of intersection of the centerline of Louisiana Highway 3087 (Prospect Boulevard) the center flow channel of the Intracoastal Canal; thence proceeding easterly along the center flow channel of the Intracoastal Canal to its intersection with the straight line extension of Browning Court; thence proceeding southwesterly along the centerline of Browning Court and its straight centerline extension between 9778 and 9788 East Park Avenue to its intersection with the center flow channel of Bayou Terrebonne; thence proceeding northwesterly along the center flow channel of Bayou Terrebonne to its intersection with the centerline extension of Garden Lane; thence proceeding southerly along the centerline extension of Garden Lane to its intersection with the centerline of Louisiana Highway 24 (East Main Street); thence proceeding westerly along the centerline of Louisiana Highway 24 (East Main Street) to its intersection with the centerline of Louisiana Highway 3087 (Prospect Boulevard); thence proceeding northeasterly along the centerline of Louisiana Highway 3087 (Prospect Boulevard) to its intersection with the center flow channel of the Intracoastal Canal, the point of beginning.

Precinct 33

Polling Place Location: Coteau-Bayou Blue School, 2550 Coteau Rd., Houma

Beginning at the point of intersection of the centerline of Vicari Street and the center flow channel of a drainage ditch south of the Oakshire subdivision; thence proceeding northeasterly along the center flow channel of the Oakshire drainage ditch to its intersection with the center flow channel of the CCC Ditch; thence proceeding easterly along the center flow channel of the CCC Ditch to its intersection with the center flow channel of an unnamed ditch in *Section 17, T16S-R17E* located east of Idlewild Drive; thence proceeding southerly along the center flow channel of the unnamed ditch east of Idlewild Drive and its extension to its intersection with the centerline of Bayou Gardens Boulevard; thence proceeding southwesterly along the centerline of Bayou Gardens Boulevard to its intersection with the centerline of Vicari Street; thence proceeding northwesterly along the centerline of Vicari Street to its intersection with the center flow channel of a drainage ditch south of the Oakshire subdivision, the point of beginning.

Precinct 34A/34M

Polling Place Location: Mechanicville Recreation Center, 2814 Senator Street, Houma

Beginning at the point of intersection of the centerlines of Louisiana Highway 24 (Main Street) and Louisiana Highway 57 (Grand Caillou Road); thence proceeding easterly on the centerline of Louisiana Highway 24 (Main Street) to its intersection with the centerline of Myrtle Street; thence proceeding southerly on the centerline of Myrtle Street to its intersection the centerline of Furman Street; thence proceeding easterly along the centerline of Furman Street to its intersection with the centerline of Hellier Street; thence proceeding southerly along the

centerline of Hellier Street to its intersection with the centerline of Effie Street; thence proceeding westerly along the centerline of Effie Street to its intersection with the centerline of Myrtle Street; thence proceeding southerly along the centerline of Myrtle Street to its intersection with the centerline of Morris Street; thence proceeding easterly along the centerline of Morris Street to its intersection with the centerline of Plum Street; thence proceeding northerly along the centerline of Plum Street to its intersection with the centerline of Effie Street; thence proceeding easterly along the centerline of Effie Street to its intersection with the centerline of Judith Street; thence proceeding northerly along the centerline of Judith Street to its intersection with the centerline of Tony Street; thence proceeding easterly along the centerline of Tony Street to its intersection with the centerline of Jackson Street; thence proceeding southerly along the centerline of Jackson Street to its intersection with the centerline of Effie Street; thence proceeding easterly along the centerline of Effie Street to its intersection with the centerline of Louisiana Highway 661 (Howard Avenue); thence proceeding northerly along the centerline of Louisiana Highway 661 (Howard Avenue) and the Howard Avenue Bridge to its intersection with the center flow channel of Bayou Terrebonne; thence proceeding southeasterly along the center flow channel of Bayou Terrebonne to its intersection with the straight centerline extension of Garden Lane; thence proceeding southerly along the centerline extension of Garden Lane to its intersection with the centerline of Louisiana Highway 24 (East Main Street); thence proceeding westerly along the centerline of Louisiana Highway 24 (East Main Street) to its intersection with Prospect Boulevard; thence proceeding southerly along the centerline of Prospect Boulevard to its intersection with the center flow channel of Bayou Chauvin; thence proceeding northwesterly along the center flow channel of Bayou Chauvin to its intersection with the straight centerline extension of Plant Road; thence continuing northwesterly along the centerline of Plant Road to its intersection with the centerline of Louisiana Highway 57 (Grand Caillou Road); thence proceeding northerly along the centerline of Louisiana Highway 57 (Grand Caillou Road) to its intersection with the centerline of Sylvia Street; thence proceeding westerly along the centerline of Sylvia Street to its intersection with the centerline of Leona Street; thence proceeding northerly along Leona Street to its intersection with the centerline of Buron Street; thence proceeding easterly along the centerline of Buron Street to its intersection with the centerline of Louisiana Highway 57 (Grand Caillou Road); thence proceeding northerly along the centerline of Louisiana Highway 57 (Grand Caillou Road) to its intersection with the centerline of Louisiana Highway 24 (Main Street), the point of beginning.

Precinct 35

Polling Place Location: East Houma Recreation Center, 126 Boundary Rd., Houma

Beginning at the point of intersection of the centerline of Prospect Boulevard and the center flow channel of Bayou Chauvin; thence proceeding southeasterly along the center flow channel of Bayou Chauvin to its intersection with the centerline of Bushnell Road; thence proceeding westerly along the centerline of Bushnell Road to its intersection with the centerline of Cummins Road; thence proceeding northwesterly along the centerline of Cummins Road to its intersection with the centerline of the old Southern Pacific Railroad Right-of-Way; thence proceeding westerly along the centerline of the old Southern Pacific Railroad Right-of-Way to its intersection with the centerline of Louisiana Highway 57 (Grand Caillou Road); thence proceeding northwesterly along the centerline of Louisiana Highway 57 (Grand Caillou Road) to its intersection with the centerline of Mary Anne Avenue; thence proceeding northeasterly along the centerline of Mary Ann Avenue to its intersection with the centerline of Ranger Street; thence proceeding southeasterly along the centerline of Ranger Street to its intersection with the centerline of Prospect Boulevard; thence proceeding northeasterly along the centerline of Prospect Boulevard to its intersection with the center flow channel of Bayou Chauvin, the point of beginning.

Precinct 36

Polling Place Location: East Houma Recreation Center, 126 Boundary Rd., Houma

Beginning at the intersection of the center flow channel of Bayou Chauvin and the centerline of Prospect Boulevard; thence proceeding southwestly along the centerline of Prospect Boulevard to its intersection with the centerline of Ranger Street; thence proceeding northwesterly along the centerline of Ranger Street to its intersection with the centerline of Mary Ann Avenue; thence proceeding southwestly along the centerline of Mary Ann Avenue to its intersection with the centerline of Louisiana Highway 57 (Grand Caillou Road); thence

proceeding northwesterly along the centerline of Louisiana Highway 57 (Grand Caillou Road) to its intersection with the centerline of Richmond Avenue; thence proceeding northeasterly and northerly along the centerline of Richmond Avenue to its intersection with the centerline of Afton Street; thence proceeding westerly along the centerline of Afton Street to its intersection with the centerline of East Street; thence proceeding northerly along the centerline of East Street to its intersection with the centerline of Norman Street; thence proceeding westerly along the centerline of Norman Street to its intersection with the fence for the Entergy Houma substation west of Norman Street; thence proceeding northeasterly along said fence and its extension to its intersection with the center flow channel of Bayou Chauvin; thence proceeding southeasterly along the center flow channel of Bayou Chauvin to its intersection with the centerline of Prospect Boulevard, the point of beginning.

Precinct 37

Polling Place Location: Coteau-Bayou Blue School, 2550 Coteau Rd., Houma

Beginning at the point of intersection of the centerlines of Country Estates Drive and Louisiana Highway 660 (Coteau Road); thence proceeding northeasterly along the centerline of Country Estates Drive to its intersection with the Lafourche-Terrebonne Parish Boundary Line; thence proceeding easterly along the Lafourche-Terrebonne Parish Boundary Line to its intersection with the center flow channel of the Saint Louis Canal; thence proceeding southwesterly along the center flow channel of the Saint Louis Canal to its intersection with the centerline of Louisiana Highway 660 (Coteau Road); thence proceeding northwesterly along the centerline of Louisiana Highway 660 (Coteau Road) to its intersection with the centerline of Country Estates Drive, the point of beginning.

Precinct 38

Polling Place Location: East Houma Branch Library, 778 Grand Caillou Rd., Houma

Beginning at the point of intersection of the centerlines of Louisiana Highway 57 (Grand Caillou Road) and Merrill Drive; thence proceeding southeasterly along the centerline of Louisiana Highway 57 (Grand Caillou Road) to its intersection with the centerline of Bobbie Lou Avenue; thence proceeding northeasterly along the centerline of Bobbie Lou Avenue to its intersection with the center flow channel of Bayou Chauvin; thence proceeding easterly along the center flow channel of Bayou Chauvin to its intersection with the straight centerline extension of the western fence of the Entergy substation west of Norman Street; thence proceeding southerly along the western fence of the Entergy substation to its intersection with the straight centerline extension of Swan Avenue; thence proceeding southeasterly along the centerline of Swan Avenue to its intersection with the centerline of Louisiana Highway 57 (Grand Caillou Road); thence proceeding southeasterly along the centerline of Louisiana Highway 57 (Grand Caillou Road) to its intersection with the centerline of Glynn Avenue; thence proceeding southwesterly along the centerline of Glynn Avenue to its intersection with the center flow channel of Woodlawn Bayou; thence proceeding northwesterly along the center flow channel of Woodlawn Bayou to its intersection with the centerline of Louisiana Highway 661 (South Van Avenue); thence proceeding northeasterly along the centerline of Louisiana Highway 661 (South Van Avenue) to its intersection with the centerline of Acadian Drive; thence proceeding westerly along the centerline of Acadian Drive to its intersection with the centerline of Merrill Drive; thence proceeding northeasterly along the centerline of Merrill Drive to its intersection with the centerline of Louisiana Highway 57 (Grand Caillou Road), the point of beginning.

Precinct 39

Polling Place Location: Oakshire Gym, 5457 Vicari St., Houma

Beginning at the point of intersection of the center flow channel of Bayou Terrebonne and the power transmission line located between the Coteau Bridge and the Jody Bridge; thence proceeding southeasterly along the center flow channel of Bayou Terrebonne to its intersection with the centerline of the Oakshire Bridge; thence proceeding westerly along the centerline of Oakshire Bridge to its intersection with the centerline of Louisiana Highway 24 (West Main Street); thence proceeding northerly along the centerline of Highway 24 (West Main Street) to its intersection with the centerline of Lost Bayou Court; thence proceeding southwesterly along the centerline of Lost Bayou Court and its straight centerline extension to its intersection with the center flow channel of the Bayou Cane Canal; thence proceeding northerly along the center

flow channel of the Bayou Cane Canal to its intersection with the power transmission line located between the Coteau Bridge and the Jody Bridge; thence proceeding northeasterly along the power transmission line to its intersection with the center flow channel of Bayou Terrebonne, the point of beginning.

Precinct 40

Polling Place Location: Oakshire Gym, 5457 Vicari St., Houma

Beginning at the point of intersection of the centerlines of Savanne Road and Louisiana Highway 3040 (Martin Luther King Boulevard); thence proceeding northeasterly along the centerline of Highway 3040 (Martin Luther King Boulevard) to its intersection with the centerline of Louisiana Highway 24 (West Main Street); thence proceeding southerly along the centerline of Louisiana Highway 24 (West Main Street) to its intersection with the center flow channel of Bayou Cane; thence proceeding southwesterly and northerly along the center flow channel of Bayou Cane to its intersection with Savanne Road, the point of beginning.

Precinct 41

Polling Place Location: East Houma Branch Library, 778 Grand Caillou Rd., Houma

Beginning at the point of intersection of the centerlines of Louisiana Highway 57 (Grand Caillou Road) and Plant Road; thence proceeding easterly along the centerline of Plant Road and its straight centerline extension to its intersection with the center flow channel of Bayou Chauvin; thence continuing easterly along the center flow channel of Bayou Chauvin to its intersection with the straight centerline extension to Bobbie Lou Avenue; thence proceeding southwesterly along the centerline of Bobbie Lou Avenue to its intersection with the centerline of Louisiana Highway 57 (Grand Caillou Road); thence proceeding northwesterly along the centerline of Louisiana Highway 57 (Grand Caillou Road) to its intersection with the centerline of Merrill Drive; thence proceeding southwesterly along the centerline of Merrill Drive to its intersection with the centerline of Acadian Drive; thence proceeding southeasterly along the centerline of Acadian Drive to its intersection with the centerline of Louisiana Highway 661 (South Van Avenue); thence proceeding southwesterly along the centerline of Louisiana Highway 661 (South Van Avenue) to its intersection with the center flow channel of the Houma Navigation Canal; thence proceeding northerly along the center flow channel of the Houma Navigational Canal to its intersection with the center flow channel of the Intracoastal Canal; thence proceeding northerly along the center flow channel of the Intracoastal Canal to its intersection with the centerline of Louisiana Highway 3040 (Houma Tunnel); thence proceeding easterly along the centerline of Louisiana Highway 3040 (Houma Tunnel and East Tunnel Boulevard) to its intersection with the centerline of Louisiana Highway 57 (Grand Caillou Road); thence proceeding northwesterly and northerly along the centerline of Louisiana Highway 57 (Grand Caillou Road) to its intersection with the centerline of Plan Road, the point of beginning.

Precinct 42

Polling Place Location: Voting Machine Warehouse, 1317 Valhi Blvd., Houma

Beginning at the point of intersection of the centerline of Savanne Road and the center flow channel of Ouiski Baou; thence proceeding southeasterly along the center flow channel of Ouiski Bayou to its intersections with the center flow channel of Little Bayou Black and a power transmission line; thence proceeding southwesterly along the power transmission line between Exeter Run and Sugar Highlands Boulevard to its intersection with the center flow channel of the Hanson Canal; thence proceeding westerly along the center flow channel of the Hanson Canal to its intersection with the centerline of Savanne Road; thence proceeding northerly along the centerline of Savanne Road to its intersection with the center flow channel of Ouiski Bayou, the point of beginning.

Precinct 43

Polling Place Location: Oaklawn Jr. High School Cafeteria, 2215 Acadian Dr., Houma

Beginning at the point of intersection of the centerlines of Louisiana Highway 57 (Grand Caillou Road) and Swan Avenue; thence proceeding northeasterly along the centerline of Swan Avenue and its straight centerline extension to its intersection with the centerline of Norman Street; thence proceeding easterly along the centerline of Norman Street to its intersection with

the centerline of East Street; thence proceeding southerly along the centerline of East Street to its intersection with the centerline of Afton Street; thence proceeding easterly along the centerline of Afton Street to its intersection with the centerline of Richmond Avenue; thence proceeding southerly and southwesterly along the centerline of Richmond Avenue to its intersection with the centerline of Louisiana Highway 57 (Grand Caillou Road); thence proceeding southeasterly along the centerline of Louisiana Highway 57 (Grand Caillou Road) to its intersection with the Terrebonne Parish Power Line north of Industrial Boulevard; thence proceeding westerly along the Terrebonne Parish Power Line to its intersection with the center flow channel of Woodlawn Bayou; thence proceeding southerly along the center flow channel of Woodlawn Bayou to its intersection with the centerline of Industrial Boulevard; thence proceeding westerly along the centerline of Industrial Boulevard to its intersection with the centerline of Louisiana Highway 661 (South Van Avenue); thence proceeding northerly along the centerline of Louisiana Highway 661 (South Van Avenue) to its intersection with the center flow channel of Woodlawn Bayou; thence proceeding southeasterly along the center flow channel of Woodlawn Bayou to its intersection with the centerline of Glynn Avenue; thence proceeding northeasterly along the centerline of Glynn Avenue to its intersection with the centerline of Louisiana Highway 57 (Grand Caillou Road); thence proceeding northwesterly along the centerline of Louisiana Highway 57 (Grand Caillou Road) to its intersection with the centerline of Swan Avenue, the point of beginning.

Precinct 45

Polling Place Location: NSU Allied Health Building, 235 Civic Center Boulevard, Houma

Beginning at the point of intersection of the straight centerline extension of Cougar Drive and the center flow channel of Bayou Black; thence proceeding easterly along the center flow channel of Bayou Black to its intersection with the centerline extension of Country Club Drive; thence proceeding southerly along the centerline of Country Club Drive and its straight line extension to its intersection with the center flow channel of the Intracoastal Canal; thence proceeding southwesterly along the center flow channel of the Intracoastal Canal to its intersection with the straight centerline extension of Cougar Drive; thence proceeding northerly along the centerline of Cougar Drive and its straight centerline extension to its intersection with the center flow channel of Bayou Black, the point of beginning.

Precinct 46

Polling Place Location: Municipal Auditorium, 880 Verret Street, Houma

Beginning at the point of intersection of the centerlines of Louisiana Highway 312 (Lafayette Street) and Magnolia Street; thence proceeding southeasterly along the centerline of Magnolia Street to its intersection with the centerline of Church Street; thence proceeding southwesterly along the centerline of Church Street to its intersection with the centerline of Sunset Avenue; thence proceeding southeasterly along the centerline of Sunset Avenue to its intersection with the centerline of Roussell Street; thence proceeding northeasterly along the centerline of Roussell Street to its intersection with the centerline of Magnolia Street; thence proceeding southeasterly along the centerline of Magnolia Street and its straight centerline extension to its intersection with the center flow channel of the Intracoastal Canal; thence proceeding southerly along the center flow channel of the Intracoastal Canal to its intersection with the straight centerline extension of Country Club Drive; thence proceeding northerly along the centerline of Country Club Drive and its straight centerline extension to its intersection with centerline of Bayou Black Drive; thence proceeding northwesterly along the centerlines of Bayou Black Drive and Louisiana Highway 311 (Little Bayou Black Drive) to its intersection with the centerline of Louisiana Highway 312 (Lafayette Street); thence proceeding northerly along the centerline of Louisiana Highway 312 (Lafayette Street) to its intersection with the centerline of Magnolia Street, the point of beginning.

Precinct 48

Polling Place Location: Dumas Auditorium, 301 W. Tunnel Boulevard, Houma

Beginning at the point of intersection of the centerline of the Morgan Street Bridge and the center flow channel of Bayou Terrebonne; thence proceeding easterly along the center flow channel of Bayou Terrebonne to its intersection with the centerline of the Barataria Avenue Bridge; thence proceeding southerly along the centerline of the Barataria Avenue Bridge and

Barataria Avenue to its intersection with the centerline of Louisiana Highway 311 (Little Bayou Black Drive); thence proceeding westerly along the centerline of Louisiana Highway 311 (Little Bayou Black Drive) to its intersection with the centerline of Cedar Plaza Court; thence proceeding northerly along the centerline of Cedar Plaza Court to its intersection with the fence line on the southern side of Hall Street which sits on the old Southern Pacific Railroad Right-of-Way; thence proceeding southwesterly along this fence line to its intersection with the fence between 637 Hall Street and 639 Hall Street; thence proceeding northerly along the fence between 637 Hall Street and 639 Hall Street to its intersection with the straight centerline extension of Levron Street; thence proceeding northerly along the centerline of Levron Street to its intersection with the centerline of Louisiana Highway 3040 (West Tunnel Boulevard); thence proceeding westerly along the centerline of Louisiana Highway 3040 (West Tunnel Boulevard) to its intersection with the centerline of Columbus Street; thence proceeding northeasterly along the centerline of Columbus Street to its intersection with the centerline of Roanoke Street; thence proceeding westerly along the centerline of Roanoke Street to its intersection with the centerline of Morgan Street; thence proceeding northerly along the centerline of Morgan Street and the Morgan Street Bridge to its intersection with the center flow channel of Bayou Terrebonne, the point of beginning.

Precinct 49

Polling Place Location: Houma Jr. High School, 315 St. Charles St., Houma

Beginning at the point of intersection of the centerlines of Louisiana Highway 664 (Saint Charles Street) and Louisiana Highway 24 (Park Avenue); thence proceeding southeasterly along the centerline of Louisiana Highway 24 (Park Avenue) to its intersection with the center flow channel of the Saint Louis Canal; thence proceeding southerly along the center flow channel of the Saint Louis Canal to its intersection with the center flow channel of Bayou Terrebonne; thence proceeding southeasterly along the center flow channel of Bayou Terrebonne to its intersection with the centerline of the Morgan Street Bridge; thence proceeding southerly along the centerline of the Morgan Street Bridge and Morgan Street to its intersection with the centerline of Roanoke Street; thence proceeding easterly along the centerline of Roanoke Street to its intersection with the centerline of Columbus Street; thence proceeding southerly along the centerline of Columbus Street to its intersection with the centerline of Louisiana Highway 3040 (West Tunnel Boulevard); thence proceeding westerly along the centerline of Louisiana Highway 3040 (West Tunnel Boulevard) to its intersection with the center flow channel of Bayou LaCarpe; thence proceeding easterly along the center flow channel of Bayou LaCarpe to its intersection with the centerline of Louisiana Highway 664 (Saint Charles Street); thence proceeding northerly along the centerline of Louisiana Highway 664 (Saint Charles Street) to its intersection with the centerline of Louisiana Highway 24 (Park Avenue), the point of beginning.

Precinct 51

Polling Place Location: Shady Acres Sr. Center, 6512 W. Main St., Houma

Beginning at the point of intersection of the center flow channels of Bayou Terrebonne and the Bayou Cane; thence proceeding southerly along the center flow channel of Bayou Terrebonne to its intersection with the centerline of South Hollywood Road; thence proceeding southwesterly along the centerline of South Hollywood Road to its intersection with the centerline of Corporate Drive; thence proceeding northerly along the centerline of Corporate Drive to its intersection with the centerline of Emerson Drive; thence proceeding northwesterly along the centerline of Emerson Drive and its straight centerline extension to its intersection with the centerline of Westside Boulevard; thence proceeding northerly along the centerline of Westside Boulevard Extension a short distance to its intersection with the center flow channel of an unnamed drainage canal just north of 578 Westside Boulevard Extension; thence proceeding westerly along the center flow channel of the unnamed canal to its intersection with the center flow channel of Bayou Cane; thence proceeding northeasterly and easterly along the center flow channel of Bayou Cane to its intersection with the centerline of Louisiana Highway 3040; thence proceeding southerly along the centerline of Louisiana Highway 3040 to its intersection with the centerline of Synergy Center Boulevard; thence proceeding northeasterly along the centerline of Synergy Center Boulevard to its intersection with the centerline of Louisiana Highway 24 (West Main Street); thence proceeding northerly along the centerline of Louisiana Highway 24 (West Main Street) to its intersection with the center flow channel of Bayou Cane; thence proceeding easterly a short distance along the center flow channel of

Bayou Cane to its intersection with the center flow channel of Bayou Terrebonne, the point of beginning.

Precinct 52

Polling Place Location: Grand Caillou Middle School, 2161 Grand Caillou Road, Houma

Beginning at the point of intersection of the center flow channel of the Houma Navigation Canal and the centerline of Louisiana Highway 661 (South Van Avenue); thence proceeding northeasterly along the centerline of Louisiana Highway 661 (South Van Avenue) to its intersection with the centerline of Industrial Boulevard; thence proceeding easterly along the centerline of Industrial Boulevard to its intersection with the centerline of Louisiana Highway 57 (Grand Caillou Road); thence proceeding southerly along the centerline of Louisiana Highway 57 (Grand Caillou Road) to its intersection with the centerline of James Road; thence proceeding easterly along the centerline of James Road and Bushnell Road to its intersection with the centerline of Lafitte Boulevard; thence proceeding southerly along the centerline of Lafitte Boulevard to its intersection with the centerline of Baptiste Circle; thence proceeding westerly and southerly along the centerline of Baptiste Circle to its intersection with the centerline of Ethan Street; thence proceeding easterly along the centerline of Ethan Street to its intersection with the centerline of Baptiste Circle; thence proceeding southerly along the centerline of Baptiste Circle to its intersection with the centerline of Dawes Street; thence proceeding easterly along the centerline of Dawes Street to its intersection with the centerline of Bordelon Drive; thence proceeding northerly along the centerline of Bordelon Drive to its intersection with the centerline of Bushnell Road; thence proceeding easterly along the centerline of Bushnell Road to its intersection with the center flow channel of Bayou Chauvin; thence proceeding southerly along the center flow channel of Bayou Chauvin to its intersection with the center flow channel of an unnamed drainage feature south of Ellender Memorial High School; thence proceeding westerly along the center flow channel of the unnamed drainage feature south of Ellender Memorial High School to its intersection with the center flow channel of Bayou Grand Caillou; thence proceeding southerly along the center flow channel of Bayou Grand Caillou to its intersection with the centerline of East Woodlawn Ranch Road; thence proceeding easterly along the centerline of East Woodlawn Ranch Road to its intersection with the center flow channel of Bayou Chauvin; thence proceeding southerly along the center flow channel of Bayou Chauvin to its intersection with the center flow channel of the Saint Louis Canal just south of Ashland Landfill Road; thence proceeding westerly along the center flow channel of the Saint Louis Canal to its intersection with the center flow channel of an unnamed canal cut on the eastern side of the Houma Navigation Canal; thence proceeding westerly along the center flow channel of said canal to its intersection with the center flow channel of the Houma Navigation Canal; thence proceeding northerly along the center flow channel of the Houma Navigation Canal to its intersection with the centerline of Louisiana Highway 661 (South Van Avenue), the point of beginning.

Precinct 53

Polling Place Location: Knights of Columbus Home Council 7722, Shrimpers Row, Dulac

Beginning at the point of intersection of the straight line extension of the center flow channel of an unnamed pipeline canal just south of 4501 Louisiana Highway 57 (Grand Caillou Road) traversing in a northwest to southeast direction in *Section 80, T18S-R18E* and the center flow channel of Bayou Grand Caillou; thence proceeding southeasterly along the *Section 80* straight line extension and the center flow channel of the unnamed pipeline canal to its intersection with the center flow channel of Bayou Chauvin; thence proceeding southerly along the center flow channel of Bayou Chauvin to its intersection with the northern shoreline of Lake Boudreaux; thence proceeding westerly and southerly along the shoreline of Lake Boudreaux and Lake Gero and Lake Quitman to its intersection with the center flow channel of an unnamed oil slip canal in Lake Quitman in *Section 13, T20S-R18E*; thence proceeding westerly along the center flow channel of the unnamed oil slip canal and its straight line extension across Bayou Sale Road to its intersection with the center flow channel of Bayou Sale; thence proceeding southerly along the center flow channel of Bayou Sale to its intersection with the northern shoreline Bay Blanc; thence proceeding southerly and southwesterly and northwesterly along the shoreline of Bay Blanc and Lake Pelto and the Caillou Bay to its intersection with the center flow channel of Grand Bayou Dularge; thence proceeding northerly along the center flow channel of Grand Bayou Dularge to its intersection with the southern

shoreline of Caillou Lake; thence proceeding easterly and northerly along the shoreline of Caillou Lake through Moncleuse Bay to its intersection with the center flow channel of Bayou Sauveur; thence proceeding northerly along the center flow channel of Bayou Sauveur to its intersection with the center flow channel of an unnamed pipeline canal; thence proceeding northeasterly and easterly along the center flow channel of the pipeline canal to its intersection with the center flow channel of the Fohs Canal; thence proceeding northerly along the center flow channel of the Fohs Canal to its intersection with the centerline of Falgout Canal Road; thence proceeding easterly along the centerline of Falgout Canal Road to its intersection with the center flow channel of the Houma Navigation Canal; thence proceeding northerly along the center flow channel of the Houma Navigational Canal to its intersection with the center flow channel of Bayou Provost; thence proceeding easterly along the center flow channel of Bayou Provost to its intersection with the center flow channel of Bayou Grand Calliou; thence proceeding northerly along the center flow channel of Bayou Grand Calliou to its intersection with the straight line extension of an unnamed pipeline canal just south of 4501 Louisiana Highway 57 (Grand Caillou Road) traversing in a northwest to southeast direction in *Section 80, T18S-R18E*, the point of beginning.

Precinct 55

Polling Place Location: Bourg Community Center, 4411 Eldred St., Bourg

Beginning at the point of intersection of the Lafourche-Terrebonne Parish Boundary Line and the centerline of Louisiana Highway 3087 (Prospect Avenue); thence proceeding southeasterly along the Lafourche-Terrebonne Parish Boundary Line to its intersection with the center flow channel of the Company Canal; thence proceeding southwesterly along the center flow channel of the Company Canal to its intersection with the center flow channel of Bayou Terrebonne; thence proceeding northwesterly along the center flow channel of Bayou Terrebonne to its intersection with an the straight centerline extension of Browning Court between 9778 and 9788 East Park Avenue; thence proceeding northeasterly long the centerline of Browning Court and its straight centerline extension to its intersection with the center flow channel of the Intracoastal Canal; thence proceeding northwesterly along the center flow channel of the Intracoastal Canal to its intersection with the centerline of Louisiana Highway 3087 (Prospect Boulevard); thence proceeding northerly along the centerline of Louisiana Highway 3087 (Prospect Boulevard) to its intersection with the Lafourche-Terrebonne Parish Boundary Line, the point of beginning.

Precinct 56

Polling Place Location: Bourg Community Center, 4411 Eldred St., Bourg

Beginning at the point of intersection of the Lafourche-Terrebonne Parish Boundary Line and the center flow channel of the Company Canal; thence proceeding southwesterly along the Lafourche-Terrebonne Parish Boundary Line to its intersection with the centerline of Hope Farm Road; thence proceeding westerly and southwesterly along the centerline of Hope Farm Road to its intersection with the center flow channel of Bayou Terrebonne; thence proceeding southerly along the center flow channel of Bayou Terrebonne to its intersection with the center flow channel of an unnamed drainage ditch just northwest of 404 Aragon Road; thence proceeding southwesterly along the center flow channel of the unnamed drainage ditch to its intersection with the center flow channel of Bayou LaCache; thence proceeding northerly along the center flow channel of Bayou LaCache to its intersection with the centerline of Country Drive; thence proceeding northwesterly along the centerline of Country Drive to its intersection with the centerline of Jeff Drive; thence proceeding northeasterly along the straight centerline extension of Jeff Drive to its intersection with the center flow channel of Bayou Terrebonne; thence proceeding easterly along the center flow channel of Bayou Terrebonne to its intersection with the center flow channel of Company Canal; thence proceeding northerly along the center flow channel of Company Canal to its intersection with the Lafourche-Terrebonne Parish Boundary Line, the point of beginning.

Precinct 57

Polling Place Location: Recreation District No. 6 Gym, 107 Recreation Dr., Montegut

Beginning at the point of intersection of the center flow channels of Bayou LaCache and an unnamed drainage ditch just northwest of 404 Aragon Road; thence proceeding northeasterly along the center flow channel of the unnamed drainage ditch to its intersection with the center

flow channel of Bayou Terrebonne; thence proceeding northwesterly along the center flow channel of Bayou Terrebonne to its intersection with the straight centerline extension of Hope Farm Road; thence proceeding northeasterly along the centerline of Hope Farm Road to its intersection with the Lafourche-Terrebonne Parish Boundary Line; thence proceeding easterly and southeasterly and southwesterly along the Lafourche-Terrebonne Parish Boundary Line to its intersection with the centerline of an unnamed and unpaved access road just east of 581 Louisiana Highway 665; thence proceeding southwesterly along the centerline of the unnamed access road to its intersection with the centerline of Louisiana Highway 665 (Pointe Aux Chenes Road); thence proceeding southwesterly along the centerline of Louisiana Highway 665 (Pointe Aux Chenes Road) to its intersection with the center flow channel of the Parish Forced Drainage Canal in *Section 34, T18S-R18E*; thence proceeding southerly along the center flow channel of the Parish Forced Drainage Canal to its intersection with a power transmission line; thence proceeding southwesterly along the power transmission line across Point Farm Road and Dolphin Street to its intersection with the Terrebonne Parish levee east of Cross Street; thence proceeding westerly and southerly along the Terrebonne Parish levee and its extension to its intersection with the center flow channel of the pipeline canal; thence proceeding southerly along the center flow channel of the pipeline canal to its intersection with the center flow channel of the Humble Canal; thence proceeding southeasterly along the center flow channel of the Humble Canal to its intersection with the center flow channel of Bayou Barre; thence proceeding southerly along the center flow channel of Bayou Barre to its intersection with Bay Bourbeux; thence proceeding southerly through Bay Bourbeaux, Bay La Peur, and Lake Barre to its intersection with the at the mouth of Bayou Terrebonne; thence proceeding northerly along the center flow channel of Bayou Terrebonne to its intersection with the center flow channel of the Bush Canal; thence proceeding northwesterly along the center flow channel of the Bush Canal to its intersection with the center flow channel of Bayou LaCache; thence proceeding northerly along the center flow channel of Bayou LaCache to its intersection with the center flow channel of an unnamed drainage ditch just northwest of 404 Aragon Road, the point of beginning.

Precinct 58

Polling Place Location: Recreation District No. 6 Gym, 107 Recreation Drive, Montegut

Beginning at the point of intersection of the center flow channel of the Parish Forced Drainage Canal in *Section 34, T18S-R19E* and the centerline of Louisiana Highway 665 (Pointe Aux Chenes Road); thence proceeding northeasterly along the centerline of Louisiana Highway 665 (Pointe Aux Chenes Road) to its intersection with the centerline of an unnamed and unpaved access road just east of 581 Louisiana Highway 665; thence proceeding northeasterly a short distance along the centerline of the unnamed access road to its intersection with the Lafourche-Terrebonne Parish Boundary Line; thence proceeding southerly along the Lafourche-Terrebonne Parish Boundary Line to its intersection with the straight line extension of the center flow channel of Bayou Terrebonne in Timbalier Bay; thence proceeding westerly along this straight line through Timbalier Bay and Lake Barre to its intersection with the straight line extension of the center flow channel of Bayou Barre in Lake Barre; thence proceeding northerly along the center flow channel of Bayou Barre to its intersection with the center flow channel of the Humble Canal; thence proceeding northwesterly along the center flow channel of the Humble Canal to its intersection with the center flow channel of the pipeline canal; thence proceeding northerly along the center flow channel of the pipeline canal to its intersection with the Terrebonne Parish levee east of Montegut Road; thence proceeding northerly along the Terrebonne Parish levee to its intersection with a power transmission line; thence proceeding northwesterly along the power transmission line to its intersection with the center flow channel of the Parish Forced Drainage Canal; thence proceeding northerly along the center flow channel of the Parish Forced Drainage Canal to its intersection with the centerline of Louisiana Highway 665 (Pointe Aux Chenes Road), the point of beginning.

Precinct 59

Polling Place Location: American Legion Auxiliary - Kenneth C. Boudreaux, Unit 380, 4990 Hwy. 56, Chauvin

Beginning at the point of intersection of the centerline of East Woodlawn Ranch Road and the center flow channel of Bayou Chauvin; thence proceeding easterly along the centerline of East Woodlawn Ranch Road to and its straight centerline extension its intersection with the center flow channel of Bayou Petite Caillou; thence proceeding southeasterly along the center flow

channel of Bayou Petit Caillou to its intersection with the straight centerline extension of Jeff Drive; thence proceeding northeasterly along the centerline Jeff Drive to its intersection with the centerline of Country Drive; thence proceeding easterly along the centerline of Country Drive to its intersection with the center flow channel of Bayou LaCache; thence proceeding southeasterly along the center flow channel of Bayou LaCache to its intersection with the centerline of Louisiana Highway 58 (Sarah Road); thence proceeding northwesterly along the centerline of Louisiana Highway 58 (Sarah Road) and its extension to its intersection with the extension of the center flow channel of the Parish Forced Drainage Canal west of Louisiana Highway 56; thence proceeding southwesterly along the center flow channel of the Parish Forced Drainage Canal to its intersection with the center flow channel of the Boudreaux Canal; thence proceeding southwesterly and westerly and southerly along the center flow channel of the Boudreaux Canal to its intersection with the center flow channel of an unnamed oil canal entering the South Houma Oil and Gas Field in *Section 25, T18S-R18E*; thence proceeding westerly and northerly and southwesterly and westerly along the center flow channel of the unnamed canal through the South Houma Field in *Sections 25, 66, 67, 71, 72, and 73, T18S-R18E* to its intersection with the center flow channel of Bayou Chauvin; thence proceeding northerly along the center flow channel of Bayou Chauvin to its intersection with the centerline of East Woodlawn Ranch Road, the point of beginning.

Precinct 60

Polling Place Location: American Legion Auxiliary - Kenneth C. Boudreaux, Unit 380, 4990 Hwy. 56, Chauvin

Beginning at the point of intersection of the center flow channel of Bayou Petit Caillou and the centerline of Louisiana Highway 58 (Sarah Road); thence proceeding southeasterly along the centerline of Louisiana Highway 58 (Sarah Road) to its intersection with the center flow channel of Bayou LaCache; thence proceeding southerly along the center flow channel of Bayou LaCache to its intersection with the terminus of the centerline an unnamed levee access road originating at 5297 Bayouside Drive; thence proceeding westerly along the centerline of the unnamed levee access road and its straight centerline extension to its intersection with the center flow channel of Bayou Petite Caillou; thence proceeding northerly along the center flow channel of Bayou Petit Caillou to its intersection with the straight centerline extension of an unnamed levee access road south of Jane Street; thence proceeding westerly along the centerline of the unnamed access road to its intersection with the center flow channel of the New Canal in *Section 1, T19S-R18E*; thence proceeding southwesterly along the center flow channel of New Canal to its intersection with the center flow channel of the unnamed pipeline canal in *Section 6, T19S-R18E*; thence proceeding northwesterly along the center flow channel of the *Section 6* unnamed pipeline canal to its intersection with the center flow channel of Bayou Chauvin; thence proceeding northerly along the center flow channel of Bayou Chauvin to its intersection with the center flow channel of an unnamed oil canal entering the South Houma Field in *Section 73, T18S-R18E*; thence proceeding easterly and northerly and northeasterly and southeasterly along the center flow channel of the unnamed canal through the South Houma Field in *Section 73, 72, 71, 67, 66, and 25, T18S-R18E* to its intersection with the center flow channel of the Boudreaux Canal in *Section 25, T18S-R18E*; thence proceeding northerly along the center flow channel of the Boudreaux Canal to its intersection with the center flow channel of the Parish Forced Drainage Canal; thence proceeding northeasterly along the center flow channel of the Parish Forced Drainage Canal to its intersection with the straight centerline extension of Louisiana Highway 58 (Sarah Road); thence proceeding easterly along the centerline of Louisiana Highway 58 (Sarah Road) to its intersection with Bayou Petit Caillou, the point of beginning.

Precinct 62

Polling Place Location: West Houma Recreation Center, 800 Williams Avenue, Houma

Beginning at the point of intersection of the centerline of Louisiana Highway 182 and the extension of the center flow channel of an unnamed levee canal in *Section 15, T17S-R17E*; thence proceeding southeasterly along the center flow channel of the unnamed levee canal and its extension to its intersection with the center flow channel of the Intracoastal Canal; thence proceeding southerly along the center flow channel of the Intracoastal Canal to its intersection with the center flow channel of Bayou Terrebonne; thence proceeding westerly along the center flow channel of Bayou Terrebonne to its intersection with the centerline of Louisiana Highway 182 (New Orleans Boulevard); thence proceeding northerly along the centerline of Louisiana

Highway 182 to its intersection with the centerline of Sixth Street; thence proceeding westerly along the centerlines of Sixth Street and Jefferson Davis Street to its intersection with the centerline of Morrison Avenue; thence proceeding northerly along the centerline of Morrison Avenue to its intersection with the centerline of Ninth Street; thence proceeding westerly along the centerline of Ninth Street and its straight centerline extension to its intersection with the center flow channel of the Saint Louis Canal; thence proceeding northerly along the center flow channel of the Saint Louis Canal to its intersection with the center flow channel of the Six Foot Ditch; thence proceeding easterly along the center flow channel of the Six Foot Ditch to its intersection with the centerline of Williams Avenue; thence proceeding northerly along the centerlines of Williams Avenue and North Hollywood Road to its intersection with the centerline of Louisiana Highway 182; thence proceeding northerly along the centerline of Louisiana Highway 182 to its intersection with the center flow channel of an unnamed levee canal in *Section 15, T17S-R17E*, the point of beginning.

Precinct 63

Polling Place Location: Little Caillou Vol. Fire Dept. Fitness Ctr, 5612 Hwy 56, Chauvin

Beginning at the intersection of the Boudreaux Canal and the centerline extension of an unnamed levee access road south of Jane Street; thence proceeding southeasterly along the centerline of the unnamed access road south of Jane Street and its extension to its intersection with the center flow channel of Bayou Petite Caillou; thence proceeding southerly along the center flow channel of Bayou Petite Caillou to its intersection with the straight centerline extension of with an unnamed access road south of 5297 Bayouside Drive; thence proceeding easterly along the centerline of the unnamed access road and its extension to its intersection with the center flow channel of Bayou LaCache; thence proceeding southerly along the center flow channel of Bayou LaCache to its intersection with the center flow channel of the Bush Canal; thence proceeding easterly along the center flow channel of the Bush Canal to its intersection with the center flow channel of Bayou Terrebonne; thence proceeding southerly along the center flow channel of Bayou Terrebonne and its extension through Lake Barre to its intersection with the Lafourche-Terrebonne Parish Boundary Line; thence proceeding southerly and westerly and northerly through the Gulf of Mexico along the Terrebonne Parish Boundary Line to its intersection with the extension of the center flow channel of Grande Bayou Dularge in the Caillou Bay; thence proceeding northerly along the extension of the center flow channel of Grande Bayou Dularge to its intersection with the southern coastline of Terrebonne Parish; thence proceeding southeasterly and easterly and northeasterly along the Terrebonne Parish coastline through Caillou Bay and Bay Blanc to its intersection with the center flow channel of Little Misale Bayou; thence proceeding northerly along the center flow channels of Little Misale Bayou and Bayou Sale to its intersection with the straight line extension of the centerline of an unnamed access canal in *Section 14, T20S-R17E*; thence proceeding easterly along the center flow channel of the *Section 14* unnamed access canal to its intersection with the western shoreline of Grand Pass Chaland in Lake Quitman; thence proceeding northerly along west shoreline of Grand Pass Chaland in Lake Quitman and Lake Gero and Lake Boudreaux to its intersection with the center flow channel of the Bayou Chauvin; thence proceeding northerly along the center flow channel of Bayou Chauvin to its intersection with the center flow channel of an unnamed pipeline canal in *Section 73, T18S-R18E*; thence proceeding southeasterly along the center flow channel of the *Section 73* unnamed pipeline canal to its intersection with the center flow channel of the New Canal; thence proceeding northeasterly along the center flow channels of the New Canal and the Boudreaux Canal to its intersection with the unnamed access road south of Jane Street, the point of beginning.

Precinct 64

Polling Place Location: Donner Community Center, 361 Azalea Dr., Donner

Beginning at the intersection of the Lafourche-Terrebonne Parish Boundary Line and the unnamed pipeline canal in *Section 26, T16S-R15E*; thence proceeding easterly along the Lafourche-Terrebonne Parish Boundary Line to its intersection with the center flow channel of the Terrebonne-Lafourche Drainage Canal; thence proceeding southerly along the center flow channel of the Terrebonne-Lafourche Drainage Canal to its intersection with the center flow channel of the Donner Canal; thence proceeding westerly along the center flow channel of Donner Canal to its intersection with the center flow channel of Bayou Black; thence proceeding southerly along the center flow channel of Bayou Black to its intersection with the

center flow channel of a pipeline canal in *Section 15, T16S-R15E*; thence proceeding southwesterly along the center flow channel of the pipeline canal to its intersection with the center flow channel of the Intracoastal Waterway; thence proceeding westerly along the center flow channel of the Intracoastal Waterway to its intersection with the Assumption-Terrebonne Parish Boundary Line; thence proceeding northerly along the Assumption-Terrebonne Parish Boundary Line and the Lafourche-Terrebonne Parish Boundary Line to its intersection with an unnamed pipeline canal in *Section 26, T16S-R15E*, the point of beginning.

Precinct 65

Polling Place Location: Gibson Elementary Cafeteria, 6357 S. Bayou Black Dr., Gibson

Beginning at the point of intersection of the Assumption-Terrebonne Parish Boundary Line and the center flow channel of the Intracoastal Canal; thence proceeding easterly along the center flow channel of the Intracoastal Canal to its intersection with the center flow channel of the Shell Canal; thence proceeding northwesterly and northeasterly along the center flow channel of the Shell Canal to its intersection with the straight centerline extension of Marina Drive; thence proceeding northeasterly along the centerline of Marina Drive and its straight centerline extension to its intersection with the center flow channel of Bayou Black; thence proceeding southeasterly along the center flow channel of Bayou Black to its intersection with the centerline extension of Bailey Street; thence proceeding northeasterly along the centerline of Bailey Street and its centerline extension to its intersection with the center flow channel of an unnamed drainage feature northeast of North Bayou Black Drive; thence proceeding southeasterly along the center flow channel of the unnamed drainage feature to its intersection with the Ringo Cocke Canal; thence proceeding southwesterly along the center flow channel of the Ringo Cocke Canal to its intersection with the centerline of North Bayou Black Drive; thence proceeding southeasterly along the centerline of North Bayou Black Drive to its intersection with the center flow channel of the Hansen Canal; thence proceeding southerly along the center flow channel of the Hansen Canal to its intersection with the center flow channel of Bayou Black; thence proceeding westerly along the center flow channel of Bayou Black to its intersection with the centerline of an unnamed access road east of 4831 Bayou Black Drive in *Section 6, T17S-R15E*; thence proceeding southerly along the centerline of the *Section 6* access road to its intersection with the center flow channel of the pipeline canal also located in *Section 6*; thence proceeding easterly along the center flow channel of the pipeline canal to its intersection with the center flow channel of another unnamed pipeline canal in *Section 5, T17S-R15E*; thence proceeding southwesterly along the center flow channel of the *Section* unnamed pipeline canal to its intersection with the center flow channel of the Intracoastal Canal in *Section 51, T17S-R15E*; thence proceeding southeasterly and easterly along the Intracoastal Canal to its intersection with the center flow channel of the Minors Canal; thence proceeding southeasterly and southwesterly along the center flow channel of the Minors Canal to its intersection with the center flow channel of an unnamed pipeline canal just south of Lake Theriot; thence proceeding westerly along the center flow channel of the Lake Theriot unnamed pipeline canal to its intersection with center flow channel of Carencro Bayou in *Section 19, T18S-R14E*; thence proceeding southerly along the center flow channel of Carencro Bayou for approximately 800 feet to its intersection with the center flow channel of the pipeline canal in *Section 30, T18S-R14E*; thence proceeding southwesterly along the center flow channel of the *Section 30* pipeline canal to its intersection with the center flow channel of Willow Bayou; thence proceeding southwesterly along the center flow channel of Willow Bayou to its intersection with the center flow channel of Plumb Bayou; thence proceeding southwesterly along the center flow channel of Plumb Bayou to its intersection with the Saint Mary-Terrebonne Parish Boundary Line; thence proceeding northerly and northwesterly and northeasterly and easterly along the Saint Mary-Terrebonne Parish Boundary Line and the Assumption-Terrebonne Parish Boundary Line to its intersection with the center flow channel of the Intracoastal Canal, the point of beginning.

Precinct 67

Polling Place Location: Gibson East Fire Station, 5218 N. Bayou Black Dr., Gibson

Beginning at the point of intersection of the center flow channels of the Donner Canal and Bayou Black; thence proceeding easterly along the center flow channel of the Donner Canal past the Terrebonne-Lafourche Drainage Canal to its intersection with the center flow channel of the levee canal west of Bull Run Road; thence proceeding southeasterly easterly and southeasterly along the center flow channel of the levee canal to its intersection with the center

flow channel of an unnamed north-south canal in *Section 24, T17S-R16E*; thence proceeding southerly along the center flow channel of the north-south canal to its intersection with the center flow channel of the Hanson Canal; thence proceeding westerly and southerly along the center flow channel of the Hanson Canal to its intersection with the centerline of North Bayou Black Drive; thence proceeding westerly along the centerline of North Bayou Black Drive to its intersection with the center flow channel of the Ringo Cocke Canal; thence proceeding northeasterly along the center flow channel of the Ringo Cocke Canal to its intersection with the center flow channel of an unnamed drainage canal in *Section 23, T17S-R15E* running parallel to North Bayou Black Drive; thence proceeding northwesterly along the center flow channel of the unnamed drainage canal to its intersection with the straight centerline extension of Bailey Court; thence proceeding southwestwardly along the centerline of Bailey Court and its straight centerline extension to its intersection with the center flow channel of Bayou Black; thence proceeding northwesterly along the center flow channel of Bayou Black to its intersection with the centerline of Marina Drive; thence proceeding southerly along the centerline of Marina Drive and its straight centerline extension to intersection with the center flow channel of the Shell Canal; thence proceeding westerly and southwestwardly and southerly along the center flow channel of the Shell Canal to its intersection with the center flow channel of the Intracoastal Canal; thence proceeding northwesterly along the center flow channel of the Intracoastal Canal to its intersection with the center flow channel of the pipeline flotation canal in *Section 14, T17S-R14E*; thence proceeding northeasterly along the center flow channel of the pipeline flotation canal and its straight line extension to its intersection with the center flow channel of Bayou Black; thence proceeding northwesterly along the center flow channel of Bayou Black to its intersection with the center flow channel of the Donner Canal, the point of beginning.

Precinct 68

Polling Place Location: Bayou Black Recreation Center, 3688 Southdown Mandalay Rd., Houma

Beginning at the point of intersection of the centerline extension of an unnamed access road east of 4831 Bayou Black Drive in *Section 6, T17S-R15E* and the center flow channel of Bayou Black; thence proceeding easterly along the center flow channel of Bayou Black to its intersection with the center flow channel of the Hanson Canal; thence proceeding northerly and easterly and southeasterly along the center flow channel of the Hanson Canal to its intersection with the center flow channel of an unnamed drainage ditch in *Section 01, T17S-R16E*; thence proceeding southerly along the unnamed drainage ditch to its termination at Southdown Mandalay Road approximately 1,190 feet northeast of 3600 Southdown Mandalay Road; thence continuing south along the straight line extension of the unnamed drainage ditch across Bayou Black to its intersection with the centerline of Rig road just east of the Mandalay National Wildlife Refuge; thence continuing south along the centerline of Rig road to its intersection with a radio tower at 3595 Bayou Black Drive; thence proceeding easterly a short distance to the center flow channel of a pipeline canal in *Section 66, T17S-R16E*; thence proceeding southerly along the center flow channel of the pipeline canal to its intersection with the center flow channel of the Intracoastal Canal; thence proceeding westerly along the center flow channel of the Intracoastal Canal to its intersection with the center flow channel of an unnamed pipeline canal approximately 2,450 feet southeast of Lake Hackberry in *Section 51, T17S-R15E*; thence proceeding northeasterly through the center flow channel of the pipeline canal through the South Humphreys gas field to its intersection with the center flow channel of an unnamed canal in *Section 05, T17S-R15E*; thence proceeding westerly along the center flow channel of the canal to its intersection with the extension of the centerline extension of an unnamed access road east of 4831 Bayou Black Drive in *Section 6, T17S-R15E*; thence proceeding northerly along the centerline of the unnamed access road and its centerline extension to its intersection with the center flow channel of Bayou Black, the point of beginning.

Precinct 69

Polling Place Location: Grace Lutheran Church, 422 Valhi Boulevard, Houma

Beginning at the point of intersection of the centerline of Louisiana Highway 182 (Bayou Black Drive) and the centerline extension of Vanessa Drive; thence proceeding northerly along the centerline extension of Vanessa Drive to its intersection with the centerline of Southdown Mandalay Road; thence proceeding easterly and northeasterly along the centerline of

Southdown Mandalay Road to its intersection with the centerline of Wellington Drive; thence proceeding westerly along the centerline of Wellington Drive and its straight centerline extension to its intersection with the center flow channel of the Terrebonne Parish drainage right-of-way west of Wayside Drive; thence proceeding northeasterly along the center flow channel of the Terrebonne Parish drainage right-of-way west of Wayside Drive to its intersection with the centerline of Valhi Boulevard; thence proceeding southeasterly along the centerline of Valhi Boulevard to its intersection with the extension of the center flow channel of an unnamed drainage ditch approximately 420 feet east of Summerfield Drive; thence proceeding southerly along the center flow channel of the unnamed drainage ditch to its intersection with the center flow channel of Bayou Black; thence proceeding easterly along the center flow channel of Bayou Black to its intersection with the centerline extension of Cougar Drive; thence proceeding southerly along the centerline extension of Cougar Drive to its intersection with the centerline of Louisiana Highway 182 (Bayou Black Drive); thence proceeding westerly along the centerline of Louisiana Highway 182 (Bayou Black Drive) to its intersection with the straight centerline extension of Vanessa Drive, the point of beginning.

Precinct 71

Polling Place Location: Dularge Middle School, 621 Bayou Dularge Rd., Houma

Beginning at the point of intersection of the center flow channels of the Intracoastal Canal and the Houma Navigational Canal; thence proceeding southerly along the center flow channel of the Houma Navigational Canal to its intersection with the center flow channel of an unnamed pipeline canal just south of Bayou Pelton and north of Forty Acres Bayou; thence proceeding northwesterly along the center flow channel of the pipeline canal to its terminus at an unnamed drainage canal; thence proceeding westerly and northerly and northwesterly along the center flow channel of the unnamed drainage feature and its straight line extension to its intersection with the centerline of Louisiana Highway 315 (Bayou Dularge Road) between 589 and 603 Bayou Dularge Road; thence proceeding northeasterly on the centerline of Louisiana Highway 315 (Bayou Dularge Road) to its intersection with the centerline of an unnamed access road just south of 487 Bayou Dularge Road; thence proceeding westerly along the centerline of the unnamed access road and its extension to its intersection with the center flow channel of the Intracoastal Canal; thence proceeding northeasterly along the center flow channel Intracoastal Canal to its intersection with the Houma Navigational Canal, the point of beginning.

Precinct 72

Polling Place Location: Dularge Recreation Center, 1330 Dr. Beatrous Rd., Theriot

Beginning at the point of intersection of the center flow channels of the Intracoastal Canal and the Minors Canal; thence proceeding easterly and northeasterly along the center flow channel of the Intracoastal Canal to its intersection with the straight centerline extension of an unnamed access road just south of 487 Bayou Dularge Road; thence proceeding easterly and southeasterly and easterly and northeasterly and southeasterly along the centerline of the unnamed access road just south of 487 Bayou Dularge Road to its intersection with the centerline of Louisiana Highway 315 (Bayou Dularge Road); thence proceeding southwesterly along the centerline of Louisiana Highway 315 (Bayou Dularge Road) to its intersection with the centerline of Henry Clay Drive; thence proceeding southeasterly along the straight centerline extension of Henry Clay Drive which is also the northwesterly extension of an unnamed drainage canal southeast of 589 Bayou Dularge Road to its intersection with the center flow channel of said drainage canal; thence continuing southeasterly and southwesterly and southeasterly along the center flow channel of the unnamed drainage canal to its intersection with the center flow channel of an unnamed pipeline canal; thence continuing southeasterly along the center flow channel of the unnamed pipeline canal to its intersection with the center flow channel of the Houma Navigational Canal near Bayou Pelton and Forty Acre Bayou; thence proceeding southerly along the center flow channel of the Houma Navigation Canal to its intersection with the center flow channel of Bayou Guillaume; thence proceeding northwesterly along the center flow channel of Bayou Guillaume and to its intersection with the straight centerline extension of Bayou Guillaume Road; thence proceeding westerly along the centerline of Bayou Guillaume Road and its centerline extension to its intersection with the center flow channel of Bayou Dularge; thence proceeding northerly along the centerline center flow channel of Bayou Dularge to its intersection with the center flow channel of an unnamed drainage ditch in between 1373 and 1401 Doctor Beatrous Road; thence proceeding southwesterly along the center flow channel of the unnamed drainage ditch

and its extension to its intersection with the center flow channel of the Thibodaux Canal; thence proceeding northerly along the center flow channel of the Thibodaux Canal to its intersection with the center flow channel of the Marmande Canal; thence proceeding westerly along the center flow channel of the Marmande Canal to its intersection with center flow channel of the Minors Canal; thence proceeding northerly along the center flow channel of the Minors Canal to its intersection with the center flow channel of the Intracoastal Canal, the point of beginning.

Precinct 73

Polling Place Location: Dularge Recreation Center, 1330 Dr. Beatrous Rd., Theriot

Beginning at the point of intersection of the center flow channels of the Minors Canal and the Marmande Canal; thence proceeding easterly along the center flow channel of the Marmande Canal to its intersection with the center flow channel of the Thibodaux Canal; thence proceeding southerly along the center flow channel of the Thibodaux Canal to its intersection with the center flow channel of an unnamed drainage ditch in *Section 62, T19S-R17E*; thence proceeding northeasterly along the center flow channel of the unnamed drainage ditch to its intersection with the center flow channel of Bayou Dularge; thence proceeding southerly along the center flow channel of Bayou Dularge to its intersection with the centerline of Bayou Guillaume Road; thence proceeding easterly on the centerline of Bayou Guillaume Road and its straight centerline extension to its intersection with center flow channel of Bayou Guillaume; thence continuing easterly and southeasterly along the center flow channel of Bayou Guillaume to its intersection with the center flow channel of the Houma Navigation Canal; thence proceeding southerly along the center flow channel of the Houma Navigation Canal to its intersection with the centerline of Falgout Canal Road; thence proceeding westerly along the centerline of Falgout Canal Road to its intersection with the center flow channel of the Fohs Canal; thence proceeding southwesterly and south along the center flow channel of the Fohs Canal to its intersection with the center flow channel of an unnamed pipeline canal; thence proceeding westerly and southwesterly along the center flow channel of the unnamed pipeline canal to its intersection with the center flow channel of Bayou Sauveur; thence proceeding southwesterly along the center flow channel of Bayou Sauveur to its intersection with the northern shoreline Bay Moncleuse; thence proceeding westerly along the shoreline of Bay Moncleuse to its intersection with Caillou Lake; thence proceeding southerly and westerly along the eastern and southern shoreline of Caillou Lake to its intersection with the center flow channel of Grand Bayou Dularge; thence proceeding southerly along the center flow channel Grand Bayou Dularge and its straight centerline extension to its intersection with the Terrebonne Parish Boundary Line in the Gulf of Mexico; thence proceeding westerly along the Terrebonne Parish Boundary Line in the Gulf of Mexico to its intersection with the Saint Mary-Terrebonne Parish Boundary Line; thence proceeding northerly along the Saint Mary-Terrebonne Parish Boundary Line to its intersection with the center flow channel of Plumb Bayou; thence proceeding northeasterly along the center flow channel of Plumb Bayou to its intersection with the center flow channel of Willow Bayou; thence proceeding northeasterly along the center flow channel of Willow Bayou to its intersection with the center flow channel of an unnamed pipeline canal in *Section 35, T18S-R13E*; thence proceeding northeasterly along the center flow channel of the *Section 35* unnamed pipeline canal to its intersection with the center flow channel of Carencro Bayou; thence proceeding northerly along the center flow channel of Carencro Bayou to its intersection with the unnamed pipeline canal in *Section 19, T18S-R14E*; thence proceeding southeasterly along the center flow channel of the *Section 19* unnamed pipeline canal to its intersection with the center flow channel of the Minors Canal; thence proceeding northeasterly along the center flow channel of Minors Canal to its intersection with the center flow channel of Marmande Canal, the point of beginning.

Precinct 74

Polling Place Location: Voting Machine Warehouse, 1317 Valhi Blvd., Houma

Beginning at the point of intersection of a power transmission line in *Section 16, T16S-R16E* and the center flow channel of Ouski Bayou; thence proceeding northeasterly along the power transmission line to its intersection with the center flow channel of an unnamed the Bayou Cane Canal *Section 08, T16S-R17E*; thence proceeding southeasterly along the center flow channel of the Bayou Cane Canal to its intersection with the center flow channel of Bayou Cane; thence proceeding westerly and southerly along the center flow channel of Bayou Cane to its intersection with the center flow channel of an unnamed drainage canal north of Emerson Drive; thence proceeding easterly along the center flow channel of the unnamed drainage canal

to its intersection with the centerline of Westside Boulevard; thence proceeding southerly along the centerline of Westside Boulevard to its intersection with the straight centerline extension of Emerson Drive; thence proceeding westerly along the centerline of Emerson Drive to its intersection with the centerline of Corporate Drive; thence proceeding southerly along the centerline of Corporate Drive to its intersection with the centerline of Louisiana Highway 3040 (West Tunnel Boulevard); thence proceeding southeasterly along the centerline of Louisiana Highway 3040 (West Tunnel Boulevard) to its intersection with the centerline of Saint Charles Street; thence proceeding southerly along the centerline of Saint Charles Street to its intersection with the centerline of the old Southern Pacific Railroad Right-of-Way just south of Eagle Road; thence proceeding northwesterly along the centerline of the old Southern Pacific Railroad Right-of-Way just south of Eagle Road to its intersection with the centerline of Westside Boulevard; thence proceeding northerly along the centerline of Westside Boulevard to its intersection with the center flow channel of an unnamed intermittent stream in *Section 32, T17S-R17E*; thence proceeding westerly along the center flow channel of the intermittent stream to its intersection with the center flow channel of Bayou Cane; thence proceeding southerly along the center flow channel of Bayou Cane to its intersection with the center flow channel of Ouiski Bayou; thence proceeding northwesterly along the center flow channel of Ouiski Bayou to its intersection with a power transmission line in *Section 08, T16S-R17E*, the point of beginning.

Precinct 76

Polling Place Location: Schriever Elementary School, 2052 W. Main St., Schriever

Beginning at the point of intersection of the centerlines of Main Project Road and Ducros Road; thence proceeding easterly along the centerline of Ducros Road to its intersection with the centerline of Old Schriever Highway; thence proceeding southerly along the centerline of Old Schriever Highway to its intersection with the centerline of Horseshoe Road; thence proceeding westerly and southerly along the centerline of Horseshoe Road to its intersection with the centerline of Broadway Avenue; thence proceeding easterly along the centerline of Broadway Avenue to its intersection with the centerline of Old Schriever Highway; thence proceeding southerly along the centerline of Old Schriever Highway and along the Louisiana Highway 24 Entrance Ramp to its intersection with the centerline of Louisiana Highway 24 (West Main Street); thence continuing southerly along the centerline of Louisiana Highway 24 (West Main Street) to its intersection with the centerline of Saint George Road; thence proceeding southwestly along the centerline of Saint George Road to its intersection with the centerline of Main Project Road; thence proceeding northerly along the centerline of Main Project Road to its intersection with the centerline of Ducros Road, the point of beginning.

Precinct 78

Polling Place Location: East Houma Recreation Center, 126 Boundary Rd., Houma

Beginning at the point of intersection of the centerlines of Bushnell Road and Lafitte Boulevard; thence proceeding southerly along the centerline of Lafitte Boulevard to its intersection with the centerline of Baptist Circle; thence proceeding westerly and southwestly along the centerline of Baptist Circle to its intersection with the centerline of Ethan Street; thence proceeding easterly along the centerline of Ethan Street to its intersection with the centerline of Baptist Circle; thence proceeding southerly along the centerline of Baptist Circle to its intersection with the centerline of Dawes Street; thence proceeding easterly along the centerline of Dawes Street to its intersection with the centerline of Bordelon Drive; thence proceeding northerly along the centerline of Bordelon Drive to its intersection with the centerline of Bushnell Road; thence proceeding westerly along the centerline of Bushnell Road to its intersection with the centerline of Lafitte Boulevard, the point of beginning.

Precinct 81

Polling Place Location: East Houma Branch Library, 778 Grand Caillou Rd., Houma

Beginning at the point of intersection of the center flow channel of Bayou Terrebonne and the Intracoastal Canal; thence proceeding easterly along the center flow channel of Bayou Terrebonne to its intersection with the centerline of the Howard Avenue Bridge; thence proceeding southerly along the centerlines of Howard Avenue Bridge and Louisiana Highway 661 (Howard Avenue) to its intersection with the centerline of Effie Street; thence proceeding

westerly along the centerline of Effie Street to its intersection with the centerline of Jackson Street; thence proceeding northerly along the centerline of Jackson Street to its intersection with the centerline of Tony Street; thence proceeding westerly along the centerline of Tony Street to its intersection with the centerline of Judith Street; thence proceeding southerly along the centerline of Judith Street to its intersection with the centerline of Effie Street; thence proceeding westerly along the centerline of Effie Street to its intersection with the centerline of Plum Street; thence proceeding southerly along the centerline of Plum Street to its intersection with the centerline of Morris Street; thence proceeding westerly along the centerline of Morris Street to its intersection with the centerline of Myrtle Street; thence proceeding northerly along the centerline of Myrtle Street to its intersection with the centerline of Effie Street; thence proceeding easterly along the centerline of Effie Street to its intersection with the centerline of Hellier Street; thence proceeding northerly along the centerline of Hellier Street to its intersection with the centerline of Furman Street; thence proceeding westerly along the centerline of Furman Street to its intersection the centerline of Myrtle Street; thence proceeding northerly along the centerline of Myrtle Street to its intersection with the centerline of Louisiana Highway 24 (Main Street); thence proceeding westerly along the centerline of Louisiana Highway 24 (Main Street) to its intersection with the centerline of Louisiana Highway 57 (Grand Caillou Road); thence proceeding southerly along the centerline of Louisiana Highway 57 (Grand Caillou Road) to its intersection with the centerline of Buron Street; thence proceeding westerly along the centerline of Buron Street to its intersection with the centerline of Leona Street; thence proceeding southerly along the centerline of Leona Street to its intersection with the centerline of Sylvia Street; thence proceeding easterly along the centerline of Sylvia Street to its intersection with the centerline of Louisiana Highway 57 (Grand Caillou Road); thence proceeding southerly along the centerline of Louisiana Highway 57 (Grand Caillou Road) to its intersection with the centerline of Louisiana Highway 3040 (East Tunnel Boulevard); thence proceeding northwesterly along the centerline of Louisiana Highway 3040 (East Tunnel Boulevard) to its intersection with the center flow channel of the Intracoastal Canal; thence proceeding northerly along the center flow channel of the Intracoastal Canal to its intersection with the center flow channel of Bayou Terrebonne, the point of beginning.

Precinct 83

Polling Place Location: Mulberry Elementary School, 450 Cougar Dr., Houma

Beginning at the point of intersection of the centerline extension of Rig road and the center flow channel of Bayou Black; thence proceeding northeasterly along the center flow channel of Bayou Black to its intersection with the centerline extension of Vanessa Drive; thence proceeding southerly along the centerline extension of Vanessa Drive to its intersection with the centerline of Louisiana Highway 182; thence proceeding easterly along the centerline of Louisiana Highway 182 to its intersection with the centerline of Cougar Drive; thence proceeding southerly along the centerline of Cougar Drive and its straight line extension to its intersection with the center flow channel of the Intracoastal Canal; thence proceeding southwesterly along the central flow channel of the Intracoastal Canal to its intersection with the central flow channel of the pipeline canal at the *Section 66, T17S-R16E & R17E* boundary; thence proceeding northerly along the pipeline canal to its terminus; thence proceeding westerly a short distance to the radio tower at 3595 Bayou Black Drive; thence proceeding northerly along the radio tower access road (Rig road) and its straight centerline extension to its intersection with the center flow channel of Bayou Black, the point of beginning.

Precinct 84

Polling Place Location: Terrebonne Parish Main Library, 151 Library Dr., Houma

Beginning at the point of intersection of the centerlines of Louisiana Highway 3040 (West Tunnel Boulevard) and Polk Street; thence proceeding easterly along the centerline of Louisiana Highway 3040 (West Tunnel Boulevard) to its intersection with the centerline of Columbus Street; thence proceeding southerly along the straight centerline extension of Columbus Street to its intersection with the centerline of Hall Street; thence proceeding easterly along the centerline of Hall Street to its intersection with the western fence line of 639 Hall Street; thence proceeding southerly along the western fence line of 639 Hall Street and its extension to its intersection with the fence line south of Hall Street which is along the old Southern Pacific Railroad Right-of-Way; thence proceeding easterly along the Hall Street fence line to its intersection with the straight centerline extension of Cedar Plaza Court; thence

proceeding southerly along the centerline of Cedar Plaza Court to its intersection with the centerline of Louisiana Highway 311 (Little Bayou Black Drive); thence proceeding southeasterly along the centerline of Louisiana Highway 311 (Little Bayou Black Drive) to its intersection with the centerline of Civic Center Boulevard; thence proceeding southerly along the centerline of Civic Center Boulevard to its intersection with the centerline of Valhi Boulevard; thence proceeding westerly along the centerline of Valhi Boulevard to its intersection with the centerline of Polk Street; thence proceeding northerly along the centerline of Polk Street to its intersection with the centerline of Museum Drive; thence proceeding northwesterly along the centerline of Museum Drive to its intersection with the centerline of Saint Charles Street; thence proceeding northeasterly along the centerline of Saint Charles Street to its intersection with the centerline of Louisiana Highway 311 (Little Bayou Black Drive); thence proceeding easterly along the centerline of Louisiana Highway 311 (Little Bayou Black Drive) to its intersection with the centerline of Polk Street; thence proceeding northerly along the centerline of Polk Street to its intersection with the centerline of Louisiana Highway 3040 (West Tunnel Boulevard), the point of beginning.

Precinct 85

Polling Place Location: Terrebonne Parish Main Library, 151 Library Dr., Houma

Beginning at the point of intersection of the centerlines of Louisiana Highway 311 (Little Bayou Black Drive) and Civic Center Boulevard; thence proceeding easterly along the centerline of Louisiana Highway 311 (Little Bayou Black Drive) and Louisiana Highway 3197 to its intersection with the center flow channel of Bayou Black; thence proceeding westerly along the center flow channel of Bayou Black to its intersection with the center flow channel of an unnamed drainage canal in the Summerfield neighborhood between 306 Amarillo Drive and 500 Amarillo Drive; thence proceeding northeasterly along the center flow channel of the drainage canal and its straight-line extension to its intersection with the centerline of Valhi Boulevard; thence proceeding westerly along the centerline of Valhi Boulevard to its intersection with the centerline of Saint Charles Street; thence proceeding northeasterly along the centerline of Saint Charles Street to its intersection with the centerline of Museum Drive; thence proceeding southeasterly along the centerline of Museum Drive to its intersection with the centerline of Polk Street; thence proceeding southerly along the centerline of Polk Street to its intersection with the centerline of Valhi Boulevard; thence proceeding easterly along Valhi Boulevard to its intersection with the centerline of Civic Center Boulevard; thence proceeding northerly along the centerline of Civic Center Boulevard to its intersection with Louisiana Highway 311 (Little Bayou Black Drive), the point of beginning.

Precinct 87

Polling Place Location: Broadmoor Elementary School, 1010 Broadmoor Ave., Houma

Beginning at the point of intersection of the center flow channel of Bayou Terrebonne and the centerline of the Prevost Bridge; thence proceeding northeasterly along the centerline of the Prevost Bridge to its intersection with the centerline of Louisiana Highway 24 (West Park Avenue); thence proceeding northwesterly along the centerline of Louisiana Highway 24 (West Park Avenue) to its intersection with the centerline of Prevost Drive; thence proceeding northeasterly and southeasterly and northeasterly along the centerline of Prevost Drive to its intersection with the centerline of Alma Street; thence proceeding northerly along the centerline of Alma Street to its intersection with the centerline of Gaynell Drive; thence proceeding northeasterly along the centerline of Gaynell Drive to its intersection with the centerline of Old Natalie Drive; thence proceeding southeasterly along the centerline of Old Natalie Drive to its intersection with the centerline of Prevost Drive; thence proceeding northeasterly along the centerline of Prevost Drive and its straight centerline extension to its intersection with the centerline of Saint Louis Canal Road; thence proceeding southerly along the centerline of Saint Louis Canal Road to its intersection with the centerline of Westview Drive; thence proceeding southwesterly along the centerline of Westview Drive to its intersection with the centerline of Lisa Park Avenue; thence proceeding northwesterly along the centerline of Lisa Park Avenue to its intersection with the centerline of Harding Drive; thence proceeding northeasterly along the centerline of Harding Drive to its intersection with the centerline of Verna Street; thence proceeding northwesterly along the centerline of Verna Street to its intersection with the centerline of Louis Drive; thence proceeding northeasterly along the centerline of Louis Drive to its intersection with the centerline of Jana Street; thence proceeding northwesterly along the centerline of Jana Street to its intersection with the

centerline of Cavaness Drive; thence proceeding southwesterly along the centerline of Cavaness Drive to its intersection with the centerline of Alma Street; thence proceeding northwesterly along the centerline of Alma Street to its intersection with the centerline of Westside Boulevard; thence proceeding southwesterly along the centerlines of Westside Boulevard and the Westside Boulevard Bridge to its intersection with the center flow channel of Bayou Terrebonne; thence proceeding northwesterly along the center flow channel of Bayou Terrebonne to its intersection with the centerline of the Prevost Bridge, the point of beginning.

Precinct 88

Polling Place Location: Bourg Community Center, 4411 Eldred St., Bourg

Beginning at the point of intersection of the center flow channels of Bayou Petit Caillou and Bayou Terrebonne; thence proceeding southeasterly along the center flow channel of Bayou Terrebonne to its intersection with the straight centerline extension of Jeff Drive; thence proceeding southwesterly along the centerline of Jeff Drive and its straight centerline extension to its intersection with the center flow channel of Bayou Petit Caillou; thence proceeding northwesterly along the center flow channel of Bayou Petit Caillou to its intersection with the centerline of Louisiana Highway 24; thence proceeding southwesterly and northwesterly along the centerline of Louisiana Highway 24 to its intersection with the centerline of Terminal Road; thence proceeding easterly along the centerline extension of Terminal Road to its intersection with the center flow channel of Bayou Petit Caillou; thence proceeding northwesterly along the center flow channel of Bayou Petit Caillou to its intersection with Bayou Terrebonne, the point of beginning.

Precinct 90

Polling Place Location: Bayou Black Recreation Center, 3688 Southdown Mandalay Rd., Houma

Beginning at the point of intersection of the center flow channels of Bayou Black and the straight line extension of a unnamed drainage ditch approximately 1,190 feet northeast of 3600 Southdown Mandalay Road; thence proceeding northerly along the center flow channel of the unnamed ditch to its intersection with the center flow channel of the Hanson Canal; thence proceeding easterly along the center flow channel of the Hanson Canal to its intersection with the Terrebonne Parish drainage Right-of-Way west of Wayside Drive; thence proceeding southwesterly along the Terrebonne Parish drainage Right-of-Way west of Wayside Drive to its intersection with the straight centerline extension of Wellington Drive; thence proceeding southeasterly along the centerline of Wellington Drive to its intersection with the centerline of Southdown Mandalay Road; thence proceeding southwesterly along the centerline of Southdown Mandalay Road to its intersection with the centerline of Vanessa Drive; thence proceeding southerly along the centerline extension of Vanessa Drive to its intersection with the center flow channel of Bayou Black; thence proceeding westerly along the center flow channel of Bayou Black to its intersection with the straight line extension of a unnamed drainage ditch approximately 1,190 feet northeast of 3600 Southdown Mandalay Road, the point of beginning.

Precinct 94

Polling Place Location: Municipal Auditorium, 880 Verret Street, Houma

Beginning at the point of intersection of the centerline of Barataria Avenue the center flow channel of Bayou Terrebonne; thence proceeding northeasterly along the center flow channel of Bayou Terrebonne to its intersection with the center flow channel of the Intracoastal Canal; thence proceeding southerly along the center flow channel of the Intracoastal Canal to its intersection with the centerline of Louisiana Highway 3040 (Houma Tunnel); thence proceeding westerly along the centerline of the Louisiana Highway 3040 (Houma Tunnel and Bond Street) to its intersection with the centerline of Daspit Street; thence proceeding northerly along the centerline of Daspit Street to its intersection with the centerline of Academy Street; thence proceeding westerly along the centerline of Academy Street to its intersection with the centerline of Roussell Street; thence proceeding northerly along the centerline of Roussell Street to its intersection with the centerline of School Street; thence proceeding westerly along the centerline of School Street to its intersection with the centerline of Goode Street; thence proceeding southerly along the centerline of Goode Street to its intersection with the centerline of Verret Street; thence proceeding westerly along the centerline of Verret Street to its

intersection with the centerline of Barataria Avenue; thence proceeding northerly along the centerline of Barataria Avenue to its intersection with the center flow channel of Bayou Terrebonne, the point of beginning.

Precinct 95

Polling Place Location: Municipal Auditorium, 880 Verret Street, Houma

Beginning at the point of intersection of the centerlines of Verret Street and Barataria Avenue; thence proceeding easterly along the centerline of Verret Street to its intersection with the centerline of Goode Street; thence proceeding northerly along the centerline of Goode Street to its intersection with the centerline of School Street; thence proceeding easterly along the centerline of School Street to its intersection with the centerline of Roussell Street; thence proceeding southerly along the centerline of Roussell Street to its intersection with the centerline of Academy Street; thence proceeding easterly along the centerline of Academy Street to its intersection with the centerline of Daspit Street; thence proceeding southerly along the centerline of Daspit Street to its intersection with the centerline of Louisiana Highway 3040 (Bond Street); thence proceeding easterly along the centerline of Louisiana Highway 3040 (Bond Street and the Houma Tunnel) to its intersection with the center flow channel of the Intracoastal Canal; thence proceeding southerly along the center flow channel of the Intracoastal Canal to its intersection with the straight centerline extension of Magnolia Street; thence proceeding northwesterly along the centerline of Magnolia Street to its intersection with the centerline of Roussell Street; thence proceeding southwestly along the centerline of Roussell Street to its intersection with the centerline of Sunset Avenue; thence proceeding westerly along the centerline of Sunset Avenue to its intersection with the centerline of Church Street; thence northeasterly along the centerline of Church Street to its intersection with the centerline of Magnolia Street; thence proceeding northwesterly along the centerline of Magnolia Street to its intersection with the centerline of Louisiana Highway 312 (Lafayette Street); thence proceeding southerly along the centerline of Lafayette Street to its intersection with the centerline of Louisiana Highway 311; thence proceeding westerly along the centerline of Louisiana Highway 311 to its intersection with Barataria Avenue; thence proceeding northerly along the centerline of Barataria Avenue to its intersection with the centerline of Verret Street, the point of beginning.

Precinct 100

Polling Place Location: Grand Caillou Middle School, 2161 Grand Caillou Road, Houma

Beginning at the point of intersection of the center flow channels of the Houma Navigational Canal and an unnamed canal cut on the eastern side of the Houma Navigation Canal in *Section 40, T18S-R17E*; thence proceeding easterly along the center flow channel of the unnamed canal cut to its intersection with the center flow channel of the Saint Louis Canal; thence proceeding northerly and easterly along the center flow channel of the Saint Louis Canal to its intersection with the center flow channel of Bayou Chauvin; thence proceeding southerly along the center flow channel of Bayou Chauvin to its intersection with the center flow channel of an unnamed pipeline canal traversing in a southeast to northwest direction in *Section 18, T18S-R18E*; thence proceeding northwesterly along the center flow channel of the *Section 18* pipeline canal and its straight line extension to its intersection with the center flow channel of Bayou Grand Caillou; thence proceeding southerly along the center flow channel of Bayou Grand Caillou to its intersection with the center flow channel of Bayou Provost; thence proceeding westerly along the center flow channel of Bayou Provost to its intersection with the center flow channel of the Houma Navigation Canal; thence proceeding northerly along the center flow channel of the Houma Navigation Canal to its intersection with the center flow channel of an unnamed canal cut on the eastern side of the Houma Navigation Canal in *Section 40, T18S-R17E*, point of beginning.

Precinct 103

Polling Place Location: American Legion Auxiliary - Kenneth C. Boudreaux, Unit 380, 4990 Hwy. 56, Chauvin

Beginning at the point of intersection of the centerlines of Prospect Boulevard and Louisiana Highway 24 (East Main Street); thence proceeding southeasterly along the centerline of Louisiana Highway 24 (East Main Street) to its intersection with the centerline extension of Garden Lane; thence proceeding northerly along the centerline extension of Garden Lane to its

intersection with the center flow channel of Bayou Terrebonne; thence proceeding southerly along the center flow channel of Bayou Terrebonne to its intersection with the center flow channel of Bayou Petite Caillou; thence continuing southerly along the center flow channel of Bayou Petite Caillou to its intersection with the centerline extension of Terminal Road; thence proceeding westerly along the centerline extension of Terminal Road to its intersection with the centerline of Louisiana Highway 24 (East Main Street); thence proceeding southeasterly and northeasterly along the centerline of Louisiana Highway 24 to its intersection with the center flow channel of Bayou Petite Caillou; thence proceeding southeasterly along the center flow channel of Bayou Petite Caillou to its intersection with the straight centerline extension of Woodlawn Ranch Road; thence proceeding westerly along the centerline extension and the centerline of Woodlawn Ranch Road to its intersection with the center flow channel of Bayou Chauvin; thence proceeding northerly along the center flow channel of Bayou Chauvin to its intersection with the centerline of Prospect Boulevard; thence proceeding northeasterly along the centerline of Prospect Boulevard to its intersection with the centerline of Louisiana Highway 24 (East Main Street), the point of beginning.

Precinct 106

Polling Place Location: Voting Machine Warehouse, 1317 Valhi Blvd., Houma

Beginning at the point of intersection of the centerlines of Corporate Drive and South Hollywood Road; thence proceeding northeasterly along the centerline of South Hollywood Road to its intersection with the centerline of Louisiana Highway 3040 (West Tunnel Boulevard); thence proceeding southerly along the centerline of Louisiana Highway 3040 (West Tunnel Boulevard) to its intersection with the centerline of Corporate Drive; thence proceeding southwesterly and northwesterly along the centerline of Corporate Drive to its intersection with the centerline of South Hollywood Road, the point of beginning.

Precinct 110

Polling Place Location: Oaklawn Junior High School Cafeteria, 2215 Acadian Dr., Houma

Beginning at the point of intersection of the center flow channels of Bayou Grand Caillou and an unnamed drainage feature south of Ellender Memorial High School; thence proceeding easterly along the center flow channel of the unnamed drainage feature south of Ellender Memorial High School to its intersection with the center flow channel of Bayou Chauvin; thence proceeding southeasterly along the central flow channel of Bayou Chauvin to its intersection with the centerline of East Woodlawn Ranch Road; thence proceeding westerly along the centerline of East Woodlawn Ranch Road to its intersection with the center flow channel of Bayou Grand Caillou; thence proceeding northerly along the center flow channel of Bayou Grand Caillou to its intersection with the center flow channel of an unnamed drainage feature south of Ellender Memorial High School, the point of beginning.

Precinct 112

Polling Place Location: Grand Caillou Middle School, 2161 Grand Caillou Road, Houma

Beginning at the point of intersection of the center flow channel of Woodlawn Bayou and a Terrebonne Parish Power Line north of Industrial Boulevard along the old Southern Pacific Railroad Right-of-Way; thence proceeding easterly along the Terrebonne Parish Power Line north of Industrial Boulevard to its intersection with the centerline of Cummins Road; thence proceeding southeasterly along the centerline of Cummins Road to its intersection with the centerline of James Road; thence proceeding westerly along the centerline of James Road to its intersection with the centerline of Louisiana Highway 57 (Grand Caillou Road); thence proceeding northerly along the centerline of Louisiana Highway 57 (Grand Caillou Road) to its intersection with the centerline of Industrial Boulevard; thence proceeding westerly along the centerline of Industrial Boulevard to its intersection with the center flow channel of Woodlawn Bayou, the point of beginning.

Precinct 115

Polling Place Location: Terrebonne Parish School Board, 201 Stadium Drive, Houma

Beginning at the point of intersection of the centerlines of South Hollywood Road and Louisiana Highway 3040 (West Tunnel Boulevard); thence proceeding northeasterly along the centerline of South Hollywood Road to its intersection with the centerline of Louisiana Highway 24 (Main Street); thence proceeding southeasterly along the centerline of Louisiana Highway 24 (Main Street) to its intersection with the centerline of Stadium Drive; thence proceeding southerly along the centerline of Stadium Drive to its intersection with the centerline of Saint Charles Street; thence proceeding southerly along the centerline of Saint Charles Street to its intersection with the center flow channel of Bayou LaCarpe; thence proceeding westerly along the center flow channel of Bayou LaCarpe to its intersection with the centerline of Louisiana Highway 3040 (West Tunnel Boulevard); thence proceeding northerly along the centerline of Louisiana Highway 3040 (West Tunnel Boulevard) to its intersection with the centerline of South Hollywood Road, the point of beginning.

SECTION 2: Should any section, part or provision of this Ordinance be declared by any court to be unconstitutional or invalid, such decision shall not affect the validity of the ordinance as a whole or any part thereof other than the part so declared to be unconstitutional or invalid.

SECTION 3: All ordinances or parts of ordinances in conflict herewith or incompatible with the provision of this Ordinance are hereby repealed.

SECTION 4: This ordinance, having been introduced and laid on the table for at least two weeks, was voted upon as follows:

THERE WAS RECORDED:

YEAS:

NAYS:

NOT VOTING.

ABSTAINING:

ABSENT:

The Chair declared the ordinance adopted on this, the ____ day of _____ 2022.

DARRIN GUIDRY, CHAIR
TERREBONNE PARISH COUNCIL

SUZETTE THOMAS
COUNCIL CLERK
TERREBONNE PARISH COUNCIL

Date and Time Delivered to Parish President:

Approved _____ Vetoed _____
Gordon E. Dove, Parish President
Terrebonne Parish Consolidated Government

Date and Time Returned to Council Clerk:

* * * * *

I, Council Clerk for the Terrebonne Parish Council, do hereby certify that the foregoing is a true and correct copy of an Ordinance adopted by the Assembled Council in Regular Session on _____, 2022, at which meeting a quorum was present.

GIVEN UNDER MY OFFICIAL SIGNATURE AND SEAL OF OFFICE THIS _____ DAY OF _____, 2022.

SUZETTE THOMAS
COUNCIL CLERK
TERREBONNE PARISH COUNCIL

Precinct	Reg	Vot	Polling	Reason
1			Robichaux's Ford, 272 West Main St., Thibodaux	Eliminates small Precinct 3 which was created during redistricting.
3			Caldwell Middle School, 445 Highway 311, Schriever	
2			Schriever Elementary School, 2052 W. Main St., Schriever	This was originally an alpha split made into a geo split during redistricting. However, no split
4			Schriever Elementary School, 2052 W. Main St., Schriever	
7				Split into 7 and 113
8			N. Houma Branch Library, 4130 W. Park Ave., Gray	Merges with portion of 7 to eliminate a lockout.
113			H.L. Bourgeois High School, #1 Reservation Ct., Gray	
8				Split into 8 and 114
9			South Central Planning and Development Commission, 5058 W. Main St., Houma	Eliminates a lockout in Precinct 8. Eliminates small Precinct 9.
114			N. Houma Branch Library, 4130 W. Park Ave., Gray	
10			Oakshire Gym, 5457 Vicari St., Houma	Eliminates Precinct 26 which was created during redistricting.
26			South Central Planning and Development Commission, 5058 W. Main St., Houma	
12			Father Pat O'Brien Center, 409 Funderburk Avenue, Houma	Precinct 13 was split with 39 during redistricting. This eliminates a now smaller
13			Oakshire Gym, 5457 Vicari St., Houma	
17	761		Broadmoor Elementary School, 1010 Broadmoor Ave., Houma	Reduce overall number of precincts
86	743		Broadmoor Elementary School, 1010 Broadmoor Ave., Houma	
18			Lisa Park School, 6639 Lisa Park Ave., Houma	This was originally an alpha split made into a geo split during redistricting. However, no split
47			Lisa Park School, 6639 Lisa Park Ave., Houma	
20				Split into 20, 115, and 120
20			Terrebonne Parish School Board Office, 201 Stadium Dr., Houma	Reshaped 20 and merge with 50 to eliminate lockouts and small precincts created during
50			Shady Acres Senior Center, 6512 West Main Street, Houma	
6			Caldwell Middle School, 445 Highway 311, Schriever	Both of these precincts were created during redistricting. I originally intended to merge 6
22			Caldwell Middle School, 445 Highway 311, Schriever	
23			Southdown Elementary School, 1124 St. Charles St.	Eliminates small Precinct 70 which was created during redistricting.
70			West Houma Recreation Center, 800 Williams Ave., Houma	
25			West Houma Recreation Center, 800 Williams Ave., Houma	Eliminates Precinct 66 which was created during redistricting.
66			Southdown Elementary School, 1124 St. Charles St.	
29				Split into 29 and 116
31			Village East School, 315 Lafayette Woods	Eliminates lockout in precinct 29
116			Honduras Elementary School, 530 Grand Caillou Rd.	
32	356		Village East School, 315 Lafayette Woods Boulevard	Eliminates small Precinct 32
55	948		Bourg Community Center, 4411 Eldred St.	
34			Mechanicville Recreation Center, 2814 Senator St.	Eliminates small Precinct 75 created during redistricting.
75			Village East School, 315 Lafayette Woods	
36				Split into 36, 117, and 118
35			East Houma Recreation Center, 126 Boundary Rd., Houma	Eliminates lockout in Precinct 36
117			East Houma Recreation Center, 126 Boundary Rd., Houma	
38			East Houma Branch Library, 778 Grand Caillou Rd., Houma	Eliminates small precincts 91 and 92 created during redistricting
91			East Houma Branch Library, 778 Grand Caillou Rd., Houma	
92			East Houma Branch Library, 778 Grand Caillou Rd., Houma	Split into 51 and 119
51				
40			Oakshire Gym, 5457 Vicari St., Houma	Eliminates a lockout in Precinct 51
119			Shady Acres Sr. Center, 6512 W. Main St., Houma	
41			East Houma Branch Library, 778 Grand Caillou Rd., Houma	Eliminates small precinct 79 created during redistricting
79			East Houma Branch Library, 778 Grand Caillou Rd., Houma	

[illegible]

43		Oaklawn Jr. High School Cafeteria, 2215 Acadian Dr., Houma	Eliminates small precinct 80 created during redistricting. Eliminates lockout in precinct 36.
80		East Houma Branch Library, 778 Grand Caillou Rd., Houma	
118		East Houma Recreation Center, 126 Boundary Rd., Houma	
46		Municipal Auditorium, 880 Verret Street, Houma	Eliminates small precinct 97 created during redistricting.
97		Dumas Auditorium, 301 W. Tunnel Boulevard, Houma	
49		Houma Jr. High School, 315 St. Charles St., Houma	
120		Terrebonne Parish School Board Office, 201 Stadium Dr., Houma	Eliminates lockout in precinct 20
52	1217	Grand Caillou Middle School, 2161 Grand Caillou Rd., Houma	
111	470	Grand Caillou Middle School, 2161 Grand Caillou Rd., Houma	
112		Grand Caillou Middle School, 2161 Grand Caillou Rd., Houma	Eliminates oddly shaped precincts and brings Ashland Community back into one precinct. Can re-examine if splits needed after
53	672	KC Home Council No 7722, 5396 Shrimpers Row, Dulac	
54	323	KC Home Council No 7722, 5396 Shrimpers Row, Dulac	
61	380	Chauvin Branch Library, 5500 Highway 56, Chauvin	Eliminates small precinct
63	693	Little Caillou Vol. Fire Dept. Fitness Ctr, 5612 Hwy 56, Chauvin	
64	372	Donner Community Center, 361 Azalea Dr., Donner	
102		Gibson Elementary School, 6357 S Bayou Black Dr, Gibson, LA 70356	Merges small precinct 64 with precinct 102 created during redistricting.
65		Gibson Elementary Cafeteria, 6357 S. Bayou Black Dr., Gibson	
104		Gibson East Fire Station, 5218 N. Bayou Black Dr., Gibson	
67		Gibson East Fire Station, 5218 N. Bayou Black Dr., Gibson	Eliminates small precinct 101 created during redistricting
101		Gibson Elementary Cafeteria, 6357 S. Bayou Black Dr., Gibson	
68	768	Bayou Black Recreation Center, 3688 Southdown Mandalay Rd., Houma	
82	298	Bayou Black Recreation Center, 3688 Southdown Mandalay Rd., Houma	Eliminates small precinct
90			
69		Grace Lutheran Church, 422 Valhi Boulevard, Houma	
121		Bayou Black Recreation Center, 3688 Southdown Mandalay Rd., Houma	Eliminates lockout in precinct 90
71	453	Dularge Middle School, 621 Bayou Dularge Rd., Houma	
105		Dularge Recreation Center, 1330 Dr. Beatrous Rd., Theriot	
44		Voting Machine Warehouse, 1317 Valhi Blvd., Houma	Eliminates small precinct 44 created during redistricting
74	453	Voting Machine Warehouse, 1317 Valhi Blvd., Houma	
76			
5		Caldwell Middle School, 445 Highway 311, Schriever	Split into 76, 122, and 123
122		Schriever Elementary School, 2052 W. Main St., Schriever	
123		Schriever Elementary School, 2052 W. Main St., Schriever	
81		East Houma Branch Library, 778 Grand Caillou Rd., Houma	Eliminates lockout in precinct 5
93		East Houma Branch Library, 778 Grand Caillou Rd., Houma	
84		Terrebonne Parish Main Library, 151 Library Dr., Houma	
108		Terrebonne Parish Main Library, 151 Library Dr., Houma	I originally intended to merge 108 with 48. However statewide redistricting makes this
103			
88		Bourg Community Center, 4411 Eldred St., Bourg	
124		American Legion Auxiliary - Kenneth C. Boudreaux, Unit 380, 4990 Hwy. 56, Chauvin	Split into 103 and 124
56	373	Bourg Community Center, 4411 Eldred St., Bourg	
89	1140	Bourg Community Center, 4411 Eldred St., Bourg	
94		Municipal Auditorium, 880 Verret Street, Houm	Eliminates small precinct
99		Dumas Auditorium, 301 W. Tunnel Boulevard, Houma	
95		Municipal Auditorium, 880 Verret Street, Houma	
98		Dumas Auditorium, 301 W. Tunnel Boulevard, Houma	Eliminates small precinct 98 created during redistricting
48		Dumas Auditorium, 301 W. Tunnel Boulevard, Houma	

56									x
57									x
58									x
59								x	
60								x	
62					x				
63								x	
64				x					
65							x		
67		x							
68							x		
69						x			
71	x								
72							x		
73							x		
74		x							
76				x					
78	x								
81	1				1				
83							x		
84						x			
85						x			
87			1		1				
88									x
90							x		
94					x				
95	x								
100							x		
103								x	
106			x						
110								x	
112								x	
113			x						
Lockouts:	2	2	1	0	3	2	0	0	0

96		Dumas Auditorium, 301 W. Tunnel Boulevard, Houma	However statewide redistricting makes this
77		Village East School, 315 Lafayette Woods, Houma	Eliminates small precinct 77 created during redistricting
103		American Legion Auxiliary - Kenneth C. Boudreaux, Unit 380, 4990 Hwy. 56, Chauvir	
109		Grand Caillou Middle School, 2161 Grand Caillou Rd., Houma	Eliminates small precinct 109 created during redistricting
110		Oaklawn Junior High School Cafeteria, 2215 Acadian Dr., Houma	

Recommend eliminating the following alpha splits:		Limits for Precincts is 300 - 2,200	
4A	675	Total is:	1345
4J	670	Total is:	1582
7A	769		
7L	813		
10A	752	Total is:	1375
10L	623	Total is:	1507
11A	688		
11J	819		
18A	636	Total is:	1349
18J	713	Total is:	1046
19A	487		
19K	559		
57A	654	Total is:	1401
57L	747		

Leave as is.