TERREBONNE PARISH COUNCIL

PUBLIC SERVICES COMMITTEE

Mr. Carl Harding	Chairman
Mr. Darrin W. Guidry, Sr.	Vice-Chairman
Mr. Brien Pledger	Member
Mr. Gerald Michel	Member
Mr. John Amedee	Member
Ms. Jessica Domangue	Member
Mr. Daniel Babin	Member
Mr. Dirk J. Guidry	Member
Mr. Steve Trosclair	Member



In accordance with the Americans with Disabilities Act, if you need special assistance, please contact Tammy E. Triggs, Council Clerk, at (985) 873-6519 describing the assistance that is necessary.

AGENDA

November 13, 2023
5:30 PM

Robert J. Bergeron Government Tower Building
8026 Main Street
2nd Floor Council Meeting Room
Houma, LA 70360

NOTICE TO THE PUBLIC: If you wish to address the Council, please complete the "Public Wishing to Address the Council" form located on either end of the counter and give it to either the Chairman or the Council Clerk prior to the beginning of the meeting. All comments must be addressed to the Council as a whole. Addressing individual Council Members or Staff is not allowed. Speakers should be courteous in their choice of words and actions and comments shall be limited to the issue and cannot involve individuals or staff related matters. Thank you.

ALL CELL PHONES AND ELECTRONIC DEVICES USED FOR COMMUNICATION SHOULD BE SILENCED FOR THE DURATION OF THE MEETING.

CALL MEETING TO ORDER

INVOCATION

PLEDGE OF ALLEGIANCE

ROLL CALL

1. Rescind the condemnation order adopted on October 19, 2015, on the residential mobile home structure located at 5109 Bayouside Dr., Chauvin, LA.
2. **RESOLUTION:** Establishing the Terrebonne Parish Council 2024 Meeting Dates.
3. **RESOLUTION:** Giving notice of intent to adopt an ordinance to amend the zoning map of the Parish of Terrebonne so as to rezone from R-1 (Single-Family Residential) to R-3 (Multi-Family Residential), Lot 1,

Square 2, Barrowtown, 202 East Street, Houma, Terrebonne Parish, Louisiana; Doris Moore Jules, applicant; and calling a public hearing on said matter for Wednesday, December 20, 2023, at 6:30 p.m.

4. **RESOLUTION:** Authorizing the execution of Change Order No. 5 for the Construction Agreement for Parish Project No. 16-DRA-67, Lower Little Caillou Drainage Pump Station (D-04), Terrebonne Parish, Louisiana.
5. **RESOLUTION:** Authorizing the Parish President to Execute an Amended Executive Order to Extend the Current Executive Order to Suspend all Commercial and Residential Construction Related Permit Fees Associated with Damage from Hurricane Ida
6. **RESOLUTION:** Authorizing the Parish President to Execute an Amended Executive Order Extending the Current Executive Order to Add Recreational Vehicles and Travel Trailers to the List of Accessory Dwelling Units, so These Units Can be Used as Temporary Housing for Hurricane Victims.
7. Introduce an Ordinance Amending Section 2 of Chapter 30: Elections- Districts and Precincts to Change Polling Locations; and call a Public Hearing on Wednesday, November 29, 2023, at 6:30 p.m.
8. Introduce an Ordinance Codifying Council Districts and Voting Precincts for Terrebonne Parish; and call a Public Hearing on Wednesday, November 29, 2023 at 6:30 p.m.
9. Introduce an Ordinance for the Merger and Consolidation of Various Voting Precincts; and call a Public Hearing on Wednesday, November 29, 2023 at 6:30 p.m.
10. Adjourn

Category Number:
Item Number:



Monday, November 13, 2023

Item Title:

INVOCATION

Item Summary:

INVOCATION

Category Number:
Item Number:



Monday, November 13, 2023

Item Title:

PLEDGE OF ALLEGIANCE

Item Summary:

PLEDGE OF ALLEGIANCE

Category Number:
Item Number: 1.



Monday, November 13, 2023

Item Title:

Rescind Condemnation Order - 5109 Bayouside Dr

Item Summary:

Rescind the condemnation order adopted on October 19, 2015, on the residential mobile home structure located at 5109 Bayouside Dr., Chauvin, LA.

ATTACHMENTS:

Description	Upload Date	Type
Executive Summary - 5109 Bayouside Dr	11/3/2023	Executive Summary



EXECUTIVE SUMMARY

(REQUIRED FOR ALL SUBMISSIONS)

PROJECT TITLE

Rescind Condemnation Order on 140 Southwood Dr

PROJECT SUMMARY (200 WORDS OR LESS)

Rescind the condemnation order adopted on October 19, 2015, on the residential mobile home structure located at 5109 Bayouside Dr, Chauvin LA

PROJECT PURPOSE & BENEFITS (150 WORDS OR LESS)

N/A

TOTAL EXPENDITURE

N/A

AMOUNT SHOWN ABOVE IS: (CIRCLE ONE)

ACTUAL – N/A

ESTIMATED

IS PROJECT ALREADY BUDGETED: (CIRCLE ONE)

N/A

NO

YES

IF YES AMOUNT
BUDGETED:

COUNCIL DISTRICT(S) IMPACTED (CIRCLE ONE)

PARISHWIDE

1

2

3

4

5

6

7

8

9

Deon Stewart

Signature

11-02-2023

Date



Monday, November 13, 2023

Item Title:

2024 Terrebonne Parish Council Meeting Dates

Item Summary:

RESOLUTION: Establishing the Terrebonne Parish Council 2024 Meeting Dates.

ATTACHMENTS:

Description	Upload Date	Type
Executive Summary	11/2/2023	Cover Memo
Resolution	11/2/2023	Cover Memo
Backup	11/2/2023	Cover Memo



EXECUTIVE SUMMARY

(REQUIRED FOR ALL SUBMISSIONS)

PROJECT TITLE
2024 Terrebonne Parish Council Meeting Dates

PROJECT SUMMARY (200 WORDS OR LESS)
Establishing the Terrebonne Parish Council 2024 Meeting Dates

PROJECT PURPOSE & BENEFITS (150 WORDS OR LESS)
N/A

TOTAL EXPENDITURE	
N/A	
AMOUNT SHOWN ABOVE IS: (CIRCLE ONE)	
<u>ACTUAL</u>	ESTIMATED
IS PROJECTALREADY BUDGETED: (CIRCLE ONE)	
<u>N/A</u>	NO
YES	IF YES AMOUNT BUDGETED:

COUNCIL DISTRICT(S) IMPACTED (CIRCLE ONE)									
PARISHWIDE	1	2	3	4	5	6	7	8	9

Tammy E. Triggs

11/02/2023

Signature

Date

OFFERED BY:
SECONDED BY:

RESOLUTION NO. 23-

SETTING 2024 COUNCIL

MEETING DATES

COMMITTEE MEETING DATES	REGULAR COUNCIL SESSION MEETING DATES
JANUARY 8 TH	JANUARY 10 TH
JANUARY 22 ND	JANUARY 24 TH
FEBRUARY 5 TH	FEBRUARY 7 TH
FEBRUARY 26 TH	FEBRUARY 28 TH
MARCH 11 TH	MARCH 13 TH
MARCH 25 TH	MARCH 27 TH
APRIL 8 TH	APRIL 10 TH
APRIL 22 ND	APRIL 24 TH
MAY 13 TH	MAY 15 TH
MAY 28 TH	MAY 29 TH
JUNE 10 TH	JUNE 12 TH
JUNE 24 TH	JUNE 26 TH
JULY 8 TH	JULY 10 TH
JULY 22 ND	JULY 24 TH
AUGUST 12 TH	AUGUST 14 TH
AUGUST 26 TH	AUGUST 28 TH
SEPTEMBER 9 TH	SEPTEMBER 11 TH
SEPTEMBER 23 RD	SEPTEMBER 25 TH
OCTOBER 14 TH	OCTOBER 16 TH
OCTOBER 28 TH	OCTOBER 30 TH
NOVEMBER 4 TH	NOVEMBER 6 TH
NOVEMBER 18 TH	NOVEMBER 20 TH
DECEMBER 9 TH	DECEMBER 11 TH
DECEMBER 16 TH	DECEMBER 18 TH

BE IT FURTHER RESOLVED that all Council Regular Session Meetings shall begin at 6:00 p.m. in the Robert J. Bergeron Government Tower Building located at 8026 Main Street, 2nd Floor Council Meeting Room, Houma, LA, and

BE IT FURTHER RESOLVED that the Council will schedule committee meetings on the Monday preceding the Council Regular Session Meetings; however, ****Committee meetings** may be scheduled on a different day and/or at a different time, as decided upon by the Council; and

BE IT FURTHER RESOLVED that the Council may call additional Committee meetings and/or Special Sessions of the Council as deemed necessary.

THERE WAS RECORDED:

YEAS:

NAYS:

NOT VOTING:

ABSTAINING:

ABSENT:

The Chairman declared the resolution adopted on this the 13th day of November 2023.

I, TAMMY E. TRIGGS, Council Clerk of the Terrebonne Parish Council, do hereby certify that the foregoing is a true and correct copy of a resolution adopted by the Assembled Council in Regular Session on November 15, 2023, at which meeting a quorum was present.

2024

Parish Holidays:

Jan 01	New Year's Day
Jan 15	M L King Day
Feb 12	Lundi Gras
Feb 13	Mardi Gras
Feb 19	Presidents' Day
Mar 29	Good Friday
Mar 31	Easter Sunday
May 12	Mother's Day
May 27	Memorial Day
Jun 19	Juneteenth
Jul 04	Independence Day
Sep 02	Labor Day
Nov 11	Veterans Day
Nov 28	Thanksgiving Day
Nov 29	Day after Thanksgiving
Dec 25	Christmas

Conference Days:

Feb 28-Mar 1	JPAL-Lake Charles, LA
Jul 12-Jul 15	NACO-Tampa, FL
	OPAO
Mar 20-22	LAMSA-Bossier City
	LMCA

Condemnation Hearings:

January 23, 2024
April 23, 2024
July 23, 2024
October 29, 2024

January						
S	M	T	W	T	F	S
	1	2	3	4	5	6
	7	8	9	10	11	12
	13	14	15	16	17	18
	19	20	21	22	23	24
	25	26	27	28	29	30
	31					

February						
S	M	T	W	T	F	S
				1	2	3
	4	5	6	7	8	9
	10	11	12	13	14	15
	16	17	18	19	20	21
	22	23	24	25	26	27
	28	29				

March						
S	M	T	W	T	F	S
					1	2
	3	4	5	6	7	8
	9	10	11	12	13	14
	15	16	17	18	19	20
	21	22	23	24	25	26
	27	28	29	30	31	

April						
S	M	T	W	T	F	S
	1	2	3	4	5	6
	7	8	9	10	11	12
	13	14	15	16	17	18
	19	20	21	22	23	24
	25	26	27	28	29	30

May						
S	M	T	W	T	F	S
			1	2	3	4
	5	6	7	8	9	10
	11	12	13	14	15	16
	17	18	19	20	21	22
	23	24	25	26	27	28
	29	30	31			

June						
S	M	T	W	T	F	S
						1
	2	3	4	5	6	7
	8	9	10	11	12	13
	14	15	16	17	18	19
	20	21	22	23	24	25
	26	27	28	29	30	

July						
S	M	T	W	T	F	S
	1	2	3	4	5	6
	7	8	9	10	11	12
	13	14	15	16	17	18
	19	20	21	22	23	24
	25	26	27	28	29	30
	31					

August						
S	M	T	W	T	F	S
				1	2	3
	4	5	6	7	8	9
	10	11	12	13	14	15
	16	17	18	19	20	21
	22	23	24	25	26	27
	28	29	30	31		

September						
S	M	T	W	T	F	S
	1	2	3	4	5	6
	7	8	9	10	11	12
	13	14	15	16	17	18
	19	20	21	22	23	24
	25	26	27	28	29	30

October						
S	M	T	W	T	F	S
		1	2	3	4	5
	6	7	8	9	10	11
	12	13	14	15	16	17
	18	19	20	21	22	23
	24	25	26	27	28	29
	30	31				

November						
S	M	T	W	T	F	S
					1	2
	3	4	5	6	7	8
	9	10	11	12	13	14
	15	16	17	18	19	20
	21	22	23	24	25	26
	27	28	29	30		

December						
S	M	T	W	T	F	S
	1	2	3	4	5	6
	7	8	9	10	11	12
	13	14	15	16	17	18
	19	20	21	22	23	24
	25	26	27	28	29	30
	31					



Monday, November 13, 2023

Item Title:

Rezone from R-1 to R-3, 202 East Street

Item Summary:

RESOLUTION: Giving notice of intent to adopt an ordinance to amend the zoning map of the Parish of Terrebonne so as to rezone from R-1 (Single-Family Residential) to R-3 (Multi-Family Residential), Lot 1, Square 2, Barrowtown, 202 East Street, Houma, Terrebonne Parish, Louisiana; Doris Moore Jules, applicant; and calling a public hearing on said matter for Wednesday, December 20, 2023, at 6:30 p.m.

ATTACHMENTS:

Description	Upload Date	Type
Rezone from R-1 to R-3, 202 East Street	10/24/2023	Executive Summary
Rezone from R-1 to R-3, 202 East Street	10/24/2023	Backup Material



EXECUTIVE SUMMARY

(REQUIRED FOR ALL SUBMISSIONS)

PROJECT TITLE
Rezone from R-1 (Single-Family Residential) to R-3 (Multi-Family Residential), Lot 1, Square 2, Barrowtown, 202 East Street

PROJECT SUMMARY (200 WORDS OR LESS)
Rezone from R-1 (Single-Family Residential) to R-3 (Multi-Family Residential), Lot 1, Square 2, Barrowtown, 202 East Street, Houma, Terrebonne Parish, Louisiana; Doris Moore Jules, applicant; The Houma-Terrebonne Regional Planning Commission, convening as the Zoning & Land Use Commission, has recommended denial of the rezone request

PROJECT PURPOSE & BENEFITS (150 WORDS OR LESS)
A Resolution giving notice of intent to adopt an ordinance to amend the zoning map of the Parish of Terrebonne so as to Rezone from R-1 (Single-Family Residential) to R-3 (Multi-Family Residential), Lot 1, Square 2, Barrowtown, 202 East Street, Houma, Terrebonne Parish, Louisiana; Doris Moore Jules, applicant; and calling a Public Hearing on said matter for Wednesday, December 20, 2023 at 6:30 p.m.

TOTAL EXPENDITURE			
n/a			
AMOUNT SHOWN ABOVE IS: (CIRCLE ONE)			
ACTUAL		ESTIMATED	
IS PROJECT ALREADY BUDGETED: (CIRCLE ONE)			
N/A	NO	YES	IF YES AMOUNT BUDGETED:

COUNCIL DISTRICT(S) IMPACTED (CIRCLE ONE)									
PARISHWIDE	1	2	3	4	5	6	7	8	9



 Signature

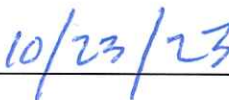

 Date



TERREBONNE PARISH
CONSOLIDATED GOVERNMENT

P.O. BOX 2768 • HOUMA, LOUISIANA 70361
985-868-5050 • WWW.TPCG.ORG



Department of Planning & Zoning

MEMORANDUM

TO: Mr. Mike Toups, Parish Manager
Terrebonne Parish Consolidated Government

FROM: Becky M. Becnel, Minute Clerk, Zoning Administrator *bmb*
Zoning and Land Use Commission

THRU: Christopher M. Pulaski, PLA, Director *CM*
Planning & Zoning Department

DATE: October 23, 2023

SUBJECT: Item for Parish Council Consideration
Application for Zoning Map Amendment
Rezone from R-1 (Single-Family Residential) to R-3 (Multi-Family Residential), Lot
1, Square 2, Barrowtown, 202 East Street, Houma, Terrebonne Parish, Louisiana;
Doris Moore Jules, applicant

It is respectfully requested that the following item be placed on the next Community Development and Planning Committee meeting agenda for consideration:

- A Resolution giving notice of intent to adopt an ordinance to amend the zoning map of the Parish of Terrebonne so as to rezone from R-1 (Single-Family Residential) to R-3 (Multi-Family Residential), Lot 1, Square 2, Barrowtown, Houma, Terrebonne Parish, Louisiana; Doris Moore Jules, applicant; and calling a Public Hearing on said matter for Wednesday, December 20, 2023 at 6:30 p.m.

The Houma-Terrebonne Regional Planning Commission, convening as the Zoning & Land Use Commission, at its meeting of October 19, 2023, voted to recommend *denial* of this request to the Parish Council. Please find attached the following documents:

- o Proposed Resolution;
- o Proposed Ordinance;
- o Vicinity map / Plat depicting property in question;
- o Staff Recommendation

If you have any questions, or require additional information in this matter, please advise.

Attachments

- cc: Councilwoman Jessica Domangue, *Chairwoman*
Councilman Brien Pledger, *District 1*
Tammy Triggs, *Council Clerk*
Council Reading File
Correspondence File

OFFERED BY:
SECONDED BY:

RESOLUTION NO. _____

A RESOLUTION GIVING NOTICE OF INTENT TO ADOPT AN ORDINANCE TO AMEND THE ZONING MAP OF THE PARISH OF TERREBONNE SO AS TO REZONE FROM R-1 (SINGLE-FAMILY RESIDENTIAL) TO R-3 (MULTI-FAMILY RESIDENTIAL); LOT 1, SQUARE 2, BARROWTOWN, 202 EAST STREET; HOUMA, TERREBONNE PARISH, LOUISIANA; DORIS MOORE JULES, APPLICANT; AND CALLING A PUBLIC HEARING ON SAID MATTER FOR WEDNESDAY, DECEMBER 20, 2023 AT 6:30 P.M.

BE IT RESOLVED by the Terrebonne Parish Council (Community Development and Planning Committee), that notice be hereby given to adopt an ordinance to amend the Zoning Map of the Parish of Terrebonne so as to rezone from R-1 (Single-Family Residential) to R-3 (Multi-Family Residential), Lot 1, Square 2, Barrowtown, 202 East Street, Houma, Terrebonne Parish, Louisiana; and

NOW, THEREFORE, BE IT RESOLVED that a public hearing be called on said matter for Wednesday, December 20, 2023 at 6:30 p.m.

THERE WAS RECORDED:

YEAS: _____

NAYS: _____

ABSTAINING: _____

ABSENT: _____

The Chairwoman declared this resolution ADOPTED/NOT ADOPTED on this, the _____ day of _____, 2023.

JESSICA DOMANGUE, CHAIRWOMAN
TERREBONNE PARISH COUNCIL

I, TAMMY TRIGGS, Clerk of the Terrebonne Parish Council, do hereby certify that the foregoing is a true and correct copy of a resolution adopted by the _____ Committee on _____, 2023 and subsequently ratified by the Assembled Council in Regular Session on _____, 2023, at which meeting a quorum was present.

TAMMY TRIGGS, COUNCIL CLERK
TERREBONNE PARISH COUNCIL

OFFERED BY:
SECONDED BY:

ORDINANCE NO. _____

AN ORDINANCE TO AMEND THE ZONING MAP OF THE PARISH OF TERREBONNE SO AS TO REZONE FROM R-1 (SINGLE-FAMILY RESIDENTIAL) TO R-3 (MULTI-FAMILY RESIDENTIAL); LOT 1, SQUARE 2, BARROWTOWN, 202 EAST STREET, HOUMA, TERREBONNE PARISH, LOUISIANA; DORIS MOORE JULES, APPLICANT.

WHEREAS, the Terrebonne Parish Council, on behalf of the Terrebonne Parish Consolidated Government, hereby declares that it has adopted a resolution giving notice of intent to adopt the following ordinance hereto; and

WHEREAS, the Terrebonne Parish Council, on behalf of the Terrebonne Parish Consolidated Government, has conducted a public hearing on Wednesday, December 20, 2023; and

WHEREAS, after considering all comments received, if any, the following action is hereby taken.

NOW, THEREFORE, BE IT ORDAINED by the Terrebonne Parish Council, on behalf of the Terrebonne Parish Consolidated Government, that the Zoning Map of the Parish of Terrebonne be hereby amended so as to rezone from R-1 (Single-Family Residential) to R-3 (Multi-Family Residential), Lot 1, Square 2, Barrowtown, 202 East Street, Houma, Terrebonne Parish, Louisiana.

This ordinance, having been introduced and laid on the table for at least thirty days, was voted upon as follows:

THERE WAS RECORDED:

YEAS: _____

NAYS: _____

ABSTAINING: _____

ABSENT: _____

The Chairwoman declared this ordinance ADOPTED/NOT ADOPTED on this, the ____ day of _____, 2023.

JESSICA DOMANGUE, CHAIRWOMAN
TERREBONNE PARISH COUNCIL

TAMMY TRIGGS, COUNCIL CLERK
TERREBONNE PARISH COUNCIL

* * * * *

Date and Time Delivered to Parish President:

Approved _____ Vetoed

Gordon E. Dove, Parish President
Terrebonne Parish Consolidated Government

Date and Time Returned to Council Clerk:

* * * * *

I, TAMMY TRIGGS, Clerk for the Terrebonne Parish Council, do hereby certify that the foregoing is a true and correct copy of an Ordinance adopted by the Assembled Council in Regular Session on _____, 2023, at which meeting a quorum was present.

GIVEN UNDER MY OFFICIAL SIGNATURE AND SEAL OF OFFICE THIS _____ DAY OF _____, 2023.

TAMMY TRIGGS, COUNCIL CLERK
TERREBONNE PARISH COUNCIL

BAYOU TERREBONNE

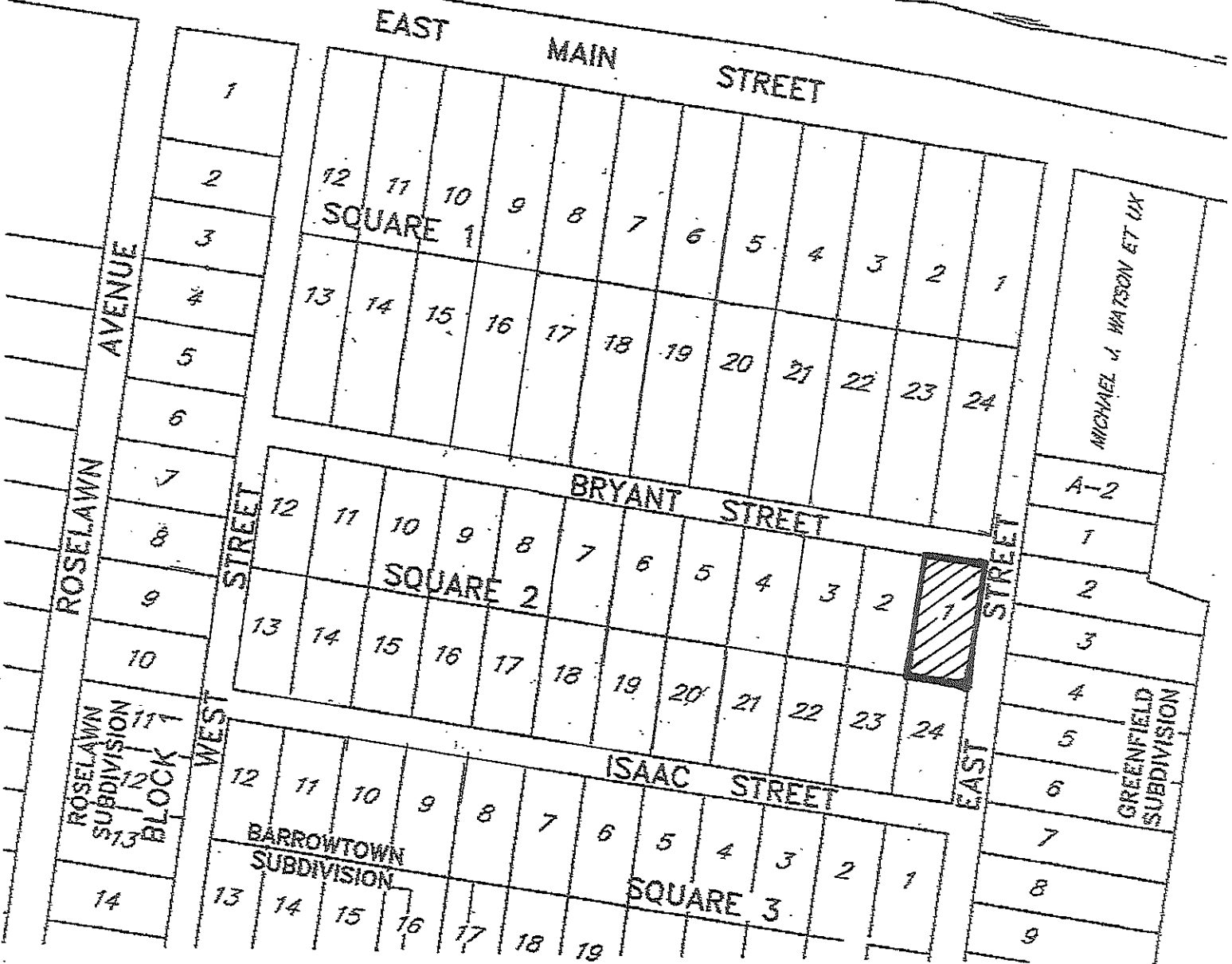

202 East Street
Lot 1, Square 2, Barrowtown

Doris Moore Jules
Rezone from R-1 to R-3



Zoning & Land Use Commission
Staff Report

October 19, 2023
Agenda Item F.1

LOCATION:	202 East Street	APPLICANT:	Doris Moore Jules
APPROVAL REQUESTED:	Rezone from R-1 (Single-Family Residential) to R-3 (Multi-Family Residential)	RECOMMENDATION:	DENIAL

PROPOSAL:

Rezone from R-1 (Single-Family Residential) to R-3 (Multi-Family Residential) for the purpose of placing a mobile home on the property.

ANALYSIS:

The areas of Barrowtown and Mechanicville Subdivisions are mainly R-1, but there are several lots that are zoned R-2 and R-3 and many of these have mobile homes on them. Additionally, several of the R-1 lots have mobile homes that are legal, non-conforming. In recent years, property owners have come to the Zoning & Land Use Commission to request rezoning to R-3 in order to place a mobile home in the Mechanicville and Barrowtown areas. In December 2020, a proposed rezone for numerous lots in Mechanicville from R-1 to R-2 was presented to the Zoning & Land Use Commission but was recommended for denial after public comment. It was decided at that time to continue to review rezone requests on a case-by-case basis.

The Zoning Ordinance states that in order to rezone property, one of the following conditions must apply:

1. Error.
2. Change in conditions.
3. Increase in need for sites for business or industry.
4. Subdivision of land.

Applicant and Staff agree that the application fits under Item 2 – change in conditions due to the increasing need for affordable housing in the area. However, the subject property does not abut an existing R-3 zoning district nor does it meet the minimum size requirement of 5 acres to request a rezone to R-3.

All public notice requirements have been met, and Staff received no calls regarding this request.

RECOMMENDATION:

Staff would recommend **DENIAL** of the rezone request from R-1 to R-3.

(DUE TO IT NOT MEETING MIN SIZE REQ)

Christopher M. Pulaski, PLA, Director
Planning & Zoning Department
Terrebonne Parish Consolidated Government



Monday, November 13, 2023

Item Title:

Change Order No. 5 for Lower Little Caillou Pump Station Replacement

Item Summary:

RESOLUTION: Authorizing the execution of Change Order No. 5 for the Construction Agreement for Parish Project No. 16-DRA-67, Lower Little Caillou Drainage Pump Station (D-04), Terrebonne Parish, Louisiana.

ATTACHMENTS:

Description	Upload Date	Type
Executive Summary	11/7/2023	Executive Summary
Resolution	11/7/2023	Resolution
Backup Material	11/7/2023	Backup Material



EXECUTIVE SUMMARY

(REQUIRED FOR ALL SUBMISSIONS)

PROJECT TITLE	
16-DRA-67	Lower Little Caillou Drainage Pump Station Replacement (D-04)

PROJECT SUMMARY (200 WORDS OR LESS)
To reconstruct an existing pump station.

PROJECT PURPOSE & BENEFITS (150 WORDS OR LESS)
Change Order No. 5 is required balance installed quantities with contract quantities. This Change Order No. 5 is also required to add One Hundred Seventy-Five (175) additional contract days for delays associated with material delivery and additional weather delays.

TOTAL EXPENDITURE	
Decrease of \$19,509.41	
AMOUNT SHOWN ABOVE IS: (CIRCLE ONE)	
<u>ACTUAL</u>	ESTIMATED
IS PROJECT ALREADY BUDGETED: (CIRCLE ONE)	
N/A	NO
<u>YES</u>	IF YES AMOUNT BUDGETED:
	\$5,929,577.69

COUNCIL DISTRICT(S) IMPACTED (CIRCLE ONE)									
PARISHWIDE	1	2	3	4	5	6	7	<u>8</u>	9

Jeanne P. Bray

11/7/2023

Signature

Date

OFFERED BY:
SECONDED BY:

RESOLUTION

A resolution authorizing the execution of Change Order No. 5 for the Construction Agreement for Parish Project No. 16-DRA-67, Lower Little Caillou Drainage Pump Station (D-04), Terrebonne Parish, Louisiana.

WHEREAS, the Terrebonne Parish Consolidated Government entered into a contract dated January 7, 2021 with Sealevel Construction, Inc, for Parish Project No. 16-DRA-67, Lower Little Caillou Drainage Pump Station (D-04), Terrebonne Parish, Louisiana, and

WHEREAS, it is necessary to balance installed quantities with contract quantities, and

WHEREAS, additional time of One Hundred Seventy-Five (175) days due to delays associated with material delivery and additional weather delays, and

WHEREAS, this Change Order No. 5 has been recommended by the Engineer, Delta Coast Consultants, LLC, for this project, and

NOW, THEREFORE BE IT RESOLVED that the Terrebonne Parish Council on behalf of the Terrebonne Parish Consolidated Government, does hereby approve and authorize the execution by Terrebonne Parish President Gordon E. Dove or his designee of Change Order No. 5 to the construction agreement with Sealevel Construction, Inc for Parish Project No. 16-DRA-67, Lower Little Caillou Drainage Pump Station (D-04), Terrebonne Parish, Louisiana, for a decrease to the contract amount in the amount of Nineteen Thousand, Five Hundred Nine Dollars and Forty-One Cents (\$19,509.41) with an increase of One Hundred Seventy-Five (175) days in construction time.

BE IT FURTHER RESOLVED that a certified copy of the resolution be forwarded to Engineer, Delta Coast Consultants, LLC.

THERE WAS RECORDED:

YEAS:

NAYS:

ABSENT & NOT VOTING:

And the Chairman declared the resolution adopted on this _____ day of _____, 2023.

* * * * *

I, Tammy E. Triggs, Council Clerk of the Terrebonne Parish Council, Houma, Louisiana, do hereby certify that the foregoing is a true and correct copy of the RESOLUTION adopted by the Terrebonne Parish Council on _____, 2023, at which meeting a quorum was present.

GIVEN UNDER MY OFFICIAL SIGNATURE AND SEAL OF OFFICE THIS _____ DAY OF _____, 2023.

TAMMY E. TRIGGS,
COUNCIL CLERK
TERREBONNE PARISH COUNCIL



**DELTA COAST
CONSULTANTS, LLC**

631 S. Hollywood Rd.
Houma, Louisiana 70360

985.655.3100 (Tel)

www.deltacoastllc.com

June 22, 2023

Ms. Madeleine Bodin, E.I.
Engineering Division
Terrebonne Parish Consolidated Government
P. O. Box 2768
Houma, LA 70361

RECEIVED

JUN 27 2023

ENGINEERING

Dear Ms. Bodin:

**Re: Change Order No. 5
Lower Little Caillou Pump Station Replacement (D-04)
TPCG No. 16-DRA-67; STATE No. H.011459**

Enclosed for your review is Change Order No. 5 (4 copies) on the above referenced project as the final balancing change order for this project. This change order is to add additional contract time only due to delays associated with material delivery, and weather and balances all items to actual quantities installed. The Change Order No. 5 is for a decrease of \$19,509.41.

This Change Order No. 5 will increase the contract time by 175 days. If you are in agreement, please include this on the upcoming Council Agenda for approval.

Should you have any questions or require any additional information, please do not hesitate to call our office.

Sincerely yours,

Delta Coast Consultants, LLC

David F. Boudreaux, PE
Senior Project Manager

Enc.



CHANGE ORDER NO. FIVE

DATE OF ISSUANCE: 20-Jun-23
 EFFECTIVE DATE: _____

PROJECT NO: DCC - 2016.083

PROJECT: Lower Little Caillou Pump Station Replacement
Parish Project No. 16-DRA-67

OWNER Terrebonne Parish Consolidated Government

OWNER'S Contract No. 1617898

CONTRACTOR: Sealevel Construction Co., Inc. ENGINEER: Delta Coast Consultants, LLC

You are directed to make the following changes in the Contract Documents.

Description: See Attached Sheet for Actual Quantities Installed and Additional Work Performed.

Reason for Change Order:

Final Balancing Change Order : To balance quantities to actual quantities installed on the project, for additional work performed : Item X-03, and to add contract days for the additional work and unforeseen delays.

<p>CHANGE IN CONTRACT PRICE:</p> <p>Original Contract Price:</p> <p><u>\$4,663,626.00</u></p>	<p>CHANGE IN CONTRACT TIMES:</p> <p>Original Contract Times: <u>365 days</u></p> <p>Substantial Completion <u>22-Feb-22</u></p> <p>Ready for final Payment: <u>8-Apr-22</u> days or date</p>
<p>Net Changes from previous Change Orders</p> <p><u>\$158,689.75</u></p>	<p>Net Changes from previous Change Orders</p> <p><u>266</u> days</p>
<p>Contract Price prior to this Change Order</p> <p><u>\$4,822,315.75</u></p>	<p>Contract Time prior to this Change Order</p> <p>Substantial Completion <u>15-Nov-22</u></p> <p>Ready for final Payment: <u>30-Dec-22</u> days or date</p>
<p>Net Increase (decrease) of this Change Order</p> <p><u>(\$19,509.41)</u></p>	<p>Net Increase (decrease) of this Change Order</p> <p><u>175</u> days</p>
<p>Contract Price with all approved Change Orders</p> <p><u>\$4,802,806.34</u></p>	<p>Contract Time with approved Change Orders</p> <p>Substantial Completion <u>9-May-23</u></p> <p>Ready for final Payment: <u>23-Jun-23</u> days or date</p>

RECOMMENDED:
 By: [Signature]
 Engineer (Authorized Signature)
 Date: 6/22/23

APPROVED:
 By: _____
 Owner (Authorized Signature)
 Date: _____

ACCEPTED:
 By: [Signature]
 Contractor (Authorized Signature)
 Date: 6/21/23



**DELTA COAST
CONSULTANTS, LLC**

Change Order No. 5
Date: June 20, 2023

RE: Terrebonne Parish Consolidated Government
Lower Little Caillou Pump Station Replacement
Parish Project No. 16-DRA-67

Owner: Terrebonne Parish Consolidated Government

Description: Final Balancing Change Order : Modified items to reflect the actual amounts installed on the project, added additional Item X-03, and added additional days to the contract for the additional work and unanticipated delays.

Reason for Plan Change:

Item 402-03-00100 is adjusted to the actual quantity installed on the project to maintain the entrance road. Item 802-01-00202 is adjusted to the actual quantity excavated out of the sump area. Item 806-01-00100 is adjusted to the actual amount of reinforcing steel installed on the project. Item S-019 was deleted as the project signage was not installed. Item X-03 is to compensate the contractor to fabricate and install the generator platform as requested by the Owner. This plan change adds an additional 175 calendar days to the contract of which 30 calendar days for the contractor to complete the additional work / generator platform, 28 calendar days for ENTERGY to install additional poles, etc., before permanent power could be connected, 16 calendar days for low water levels in the canal preventing the contractor from test running the pumps, and 101 calendar days for unanticipated material delays (siphon breaker valve delivery).

ITEM NO.	ITEM	UNIT	Bid Quantity	ORIGINAL		Revised Quantity	REVISED	
				Unit Price	amount		Unit Price	amount
402-03-00100	Traffic Maintaining Surfacing (Aggregate)	CY	50	\$ 100.00	\$ 5,000.00	43.72	\$ 100.00	\$ 4,372.31
802-01-00202	Structural Excavation (Pump Station Sump)	CY	2,220	\$ 28.00	\$ 62,160.00	1,738.51	\$ 28.00	\$ 48,678.28
806-01-00100	Deformed Reinforcing Steel	LBS	34,000	\$ 1.50	\$ 51,000.00	18,000	\$ 1.50	\$ 27,000.00
S-019	Project Signage	EACH	2	\$ 1,500.00	\$ 3,000.00	0	\$ 1,500.00	\$ -
X-03	Generator Platform	LS	0	\$ -	\$ -	1	\$ 21,600.00	\$ 21,600.00
TOTALS				\$ 121,160.00		\$ 101,650.59		

Additional Contract Days Requested 175 Revised 806 **AMOUNT OF UNDERRUN (\$19,509.41)**

It is mutually agreed to perform the above revisions in accordance with original contract and applicable specifications at the above prices.

REQUESTED BY:
Sealevel Construction, Inc.

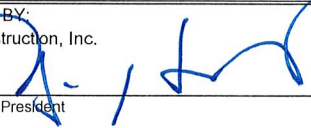
/S/ 
Richard J. Roth, President

APPROVED BY:
Terrebonne Parish Consolidated Government

/S/ _____ Date: _____
Gordon E. Dove

RECOMMENDED:
Delta Coast Consultants, LLC

/S/ 
David F. Boudreaux, PE



Monday, November 13, 2023

Item Title:

Amended Executive Order to Extend the Current Executive Order to Suspend all Commercial and Residential Construction Related Permit Fees

Item Summary:

RESOLUTION: Authorizing the Parish President to Execute an Amended Executive Order to Extend the Current Executive Order to Suspend all Commercial and Residential Construction Related Permit Fees Associated with Damage from Hurricane Ida

ATTACHMENTS:

Description	Upload Date	Type
Executive Summary	11/7/2023	Executive Summary
Resolution	11/7/2023	Resolution
Amended Executive Order	11/7/2023	Backup Material



EXECUTIVE SUMMARY

PROJECT TITLE

RESOLUTION: Authorizing the Parish President to Execute an Amended Executive Order to Extend the Current Executive Order to Suspend all Commercial and Residential Construction Related Permit Fees Associated with Damage from Hurricane Ida

PROJECT SUMMARY (200 WORDS OR LESS)

Extending the Executive Order for a suspension of all commercial and residential construction related permit fees associated with damage from Hurricane Ida.

PROJECT PURPOSE & BENEFITS (150 WORDS OR LESS)

People can continue to fix their homes and businesses from Hurricane Ida damage.

TOTAL EXPENDITURE

AMOUNT SHOWN ABOVE IS: (CIRCLE ONE)

ACTUAL

ESTIMATED

IS PROJECT ALREADY BUDGETED: (CIRCLE ONE)

N/A

NO

YES

IF YES AMOUNT
BUDGETED:

COUNCIL DISTRICT(S) IMPACTED (CIRCLE ONE)

PARISHWIDE

1

2

3

4

5

6

7

8

9

Mike Toups, Parish Manager

Date

11/07/2023

OFFERED BY:

SECONDED BY:

RESOLUTION NO. _____

A RESOLUTION AUTHORIZING THE PARISH PRESIDENT TO EXECUTE AN AMENDED EXECUTIVE ORDER TO EXTEND THE CURRENT EXECUTIVE ORDER TO SUSPEND ALL COMMERCIAL AND RESIDENTIAL CONSTRUCTION RELATED PERMIT FEES ASSOCIATED WITH DAMAGE FROM HURRICAN IDA

WHEREAS, Louisiana Revised Statute 29:727(D)(1) provides that a local disaster or emergency may be declared only by the parish president, except as otherwise provided in this Chapter. In that event, the state of emergency shall continue until the parish president finds that the threat of danger has been dealt with to the extent that emergency conditions no longer exist. However, no state of emergency may continue for longer than thirty days unless extended by the parish president, and no continuous state of emergency may continue for a period of more than ninety days unless approved by the parish governing authority; and

WHEREAS, the original Executive Order signed September 7, 2021, stated that the Order may be extended, and it has been extended; and

WHEREAS, another extension of time, extending this Executive Order for a suspension of all commercial and residential construction related permit fees associated with damage from Hurricane Ida is needed.

NOW, THEREFORE BE IT RESOLVED by the Terrebonne Parish Council (Public Service Committee), on behalf of the Terrebonne Parish Consolidated Government, that the Parish President, Gordon E. Dove, is hereby authorized to sign and execute the attached extension as well as any future extensions to the “Emergency Operations Center Amended Executive Order for Permit Fees” until the Parish President determines it is no longer needed.

THERE WAS RECORDED:

YEAS:

NAYS:

ABSTAINING:

ABSENT:

The Chairperson declared the resolution adopted on this, the ____ day of _____, 2023.

I, Tammy E. Triggs, Council Clerk of the Terrebonne Parish Council, do hereby certify that the foregoing is a true and correct copy of a resolution adopted by the Public Service Committee on the ____ day of _____, 2023 and subsequently ratified by the Terrebonne Parish Council in Regular Session on the ____ day of _____, 2023 at which meeting a quorum was present.

GIVEN UNDER MY OFFICIAL SIGNATURE AND SEAL OF OFFICE THIS _____TH DAY OF _____, 2023.

TAMMY E. TRIGGS
COUNCIL CLERK
TERREBONNE PARISH COUNCIL

Terrebonne Parish Consolidated Government
EMERGENCY OPERATIONS CENTER
AMENDED Executive Order

Emergency Operations Center Contact: 985 873-6357

BY ORDER OF THE OFFICE OF THE PARISH PRESIDENT OF TERREBONNE:

WHEREAS, in accordance with the emergency declaration signed on August 26, 2021, for Hurricane Ida and recorded in the Terrebonne Parish Courthouse under COB 2646, page 676, entry No. 1634123, and Amended Executive Order signed March 30, 2022, and recorded in the Terrebonne Parish Courthouse under COB 2666, page 495, Entry No. 1647405, and Amended Executive Order signed September 20, 2022, and recorded in the Terrebonne Parish Courthouse under COB 2688, page 626, Entry No. 1659065, and Amended Executive Order signed March 15, 2023, and recorded in the Terrebonne Parish Courthouse under COB 2702, Page 568, Entry No. 1668745, this supplemental declaration order is issued;

WHEREAS, an Executive Order to suspend all commercial and residential construction related permit fees associated with damage from Hurricane Ida beginning on August 30, 2021 through December 1st, 2021 was signed by Parish President Gordon E. Dove on September 7, 2021;

WHEREAS, the Executive Order signed on September 7, 2021, stated that the Order may be extended;

WHEREAS, the Executive Order was extended through April 1, 2022, on November 30, 2021, by Amended Executive Order;

WHEREAS, the Amended Executive Order signed April 1, 2022, further extended the Executive Order through October 1, 2022;

WHEREAS, the Amended Executive Order signed September 20, 2022, further extended the Executive Order through April 1, 2023;

WHEREAS, the Amended Executive Order signed March 15, 2023, further extended the Executive Order through October 1, 2023;

WHEREAS, another extension of time for a suspension of all commercial and residential construction related permit fees associated with damage from Hurricane Ida is needed.

IT IS ORDERED, that the suspension of all commercial and residential construction related permit fees associated with damage from Hurricane Ida beginning on August 30, 2021, and extending through thirty (30) days of the signing of this order. This authority granted to Parish President Gordon E. Dove, as Parish President of Terrebonne Parish, under Louisiana Revised Statute 29:721, Terrebonne Parish Consolidated Government Charter Sec. 3-01 et seq., and Terrebonne Parish Consolidated Government Code Sec. 7-5 Homeland Security.

AT HOUMA, LOUISIANA, THIS ____ DAY OF _____,
20__ AT ____: ____ O’CLOCK __.M.

Gordon E. Dove
Parish President

NOTICE POSTED AT:
Terrebonne Parish web-page: tpcg.org
and
8026 Main Street, Suite 700
Houma, LA 70360



Monday, November 13, 2023

Item Title:

Execute an Amended Executive Order Extending the Current Executive Order to Add Recreational Vehicles and Travel Trailers to the List of Accessory Dwelling Units, so These Units Can be Used as Temporary Housing for Hurricane Victims

Item Summary:

RESOLUTION: Authorizing the Parish President to Execute an Amended Executive Order Extending the Current Executive Order to Add Recreational Vehicles and Travel Trailers to the List of Accessory Dwelling Units, so These Units Can be Used as Temporary Housing for Hurricane Victims.

ATTACHMENTS:

Description	Upload Date	Type
Executive Summary	11/7/2023	Executive Summary
Resolution	11/7/2023	Resolution
Amended Executive Order	11/7/2023	Backup Material



EXECUTIVE SUMMARY

PROJECT TITLE
<p style="text-align: center;">RESOLUTION: Authorizing the Parish President to Execute an Amended Executive Order Extending the Current Executive Order to Add Recreational Vehicles and Travel Trailers to the List of Accessory Dwelling Units, so These Units Can be Used as Temporary Housing for Hurricane Victims.</p>

PROJECT SUMMARY (200 WORDS OR LESS)
<p style="text-align: center;">Extending the Executive Order to add Recreational Vehicles and Travel Trailers to the list of accessory dwelling units, so these units can be used as temporary housing for hurricane victims is needed.</p>

PROJECT PURPOSE & BENEFITS (150 WORDS OR LESS)
<p style="text-align: center;">People can continue to fix their homes from Hurricane Ida damage.</p>

TOTAL EXPENDITURE			
AMOUNT SHOWN ABOVE IS: (CIRCLE ONE)			
ACTUAL	ESTIMATED		
IS PROJECT ALREADY BUDGETED: (CIRCLE ONE)			
N/A	NO	YES	IF YES AMOUNT BUDGETED:

COUNCIL DISTRICT(S) IMPACTED (CIRCLE ONE)									
PARISHWIDE	1	2	3	4	5	6	7	8	9

 Mike Toups, Parish Manager

11/07/2023

 Date

OFFERED BY:

SECONDED BY:

RESOLUTION NO. _____

A RESOLUTION AUTHORIZING THE PARISH PRESIDENT TO EXECUTE AN AMENDED EXECUTIVE ORDER EXTENDING THE CURRENT EXECUTIVE ORDER TO ADD RECREATIONAL VEHICLES AND TRAVEL TRAILERS TO THE LIST OF ACCESSORY DWELLING UNITS, SO THESE UNITS CAN BE USED AS TEMPORARY HOUSING FOR HURRICANE VICTIMS

WHEREAS, Louisiana Revised Statute 29:727(D)(1) provides that a local disaster or emergency may be declared only by the parish president, except as otherwise provided in this Chapter. In that event, the state of emergency shall continue until the parish president finds that the threat of danger has been dealt with to the extent that emergency conditions no longer exist. However, no state of emergency may continue for longer than thirty days unless extended by the parish president, and no continuous state of emergency may continue for a period of more than ninety days unless approved by the parish governing authority; and

WHEREAS, the original Executive Order signed September 20, 2021, stated that the Order may be extended, and it has been extended; and

WHEREAS, another extension of time to add Recreational Vehicles and Travel Trailers to the list of accessory dwelling units, so these units can be used as temporary housing for hurricane victims is needed.

NOW, THEREFORE BE IT RESOLVED by the Terrebonne Parish Council (Public Service Committee), on behalf of the Terrebonne Parish Consolidated Government, that the Parish President, Gordon E. Dove, is hereby authorized to sign and execute the attached extension as well as any future extensions to the “Emergency Operations Center Amended Executive Order for Permit Fees” until the Parish President determines it is no longer needed.

THERE WAS RECORDED:

YEAS:

NAYS:

ABSTAINING:

ABSENT:

The Chairperson declared the resolution adopted on this, the ____ day of _____, 2023.

* * * * *

I, Tammy E. Triggs, Council Clerk of the Terrebonne Parish Council, do hereby certify that the foregoing is a true and correct copy of a resolution adopted by the Public Service Committee on the ____ day of _____, 2023 and subsequently ratified by the Terrebonne Parish Council in Regular Session on the ____ day of _____, 2023 at which meeting a quorum was present.

GIVEN UNDER MY OFFICIAL SIGNATURE AND SEAL OF OFFICE THIS _____TH DAY OF _____, 2023.

TAMMY E. TRIGGS
COUNCIL CLERK
TERREBONNE PARISH COUNCIL

Terrebonne Parish Consolidated Government
EMERGENCY OPERATIONS CENTER
AMENDED Executive Order

Emergency Operations Center Contact: 985 873-6357

BY ORDER OF THE OFFICE OF THE PARISH PRESIDENT OF TERREBONNE:

WHEREAS, in accordance with the emergency declaration signed on August 26, 2021, for Hurricane Ida and recorded in the Terrebonne Parish Courthouse under COB 2646, page 676, entry No. 1634123, and Amended Executive Order signed April 1, 2022, and recorded in the Terrebonne Parish Courthouse under COB 2666, page 766, Entry No. 1647603, and Amended Executive Order signed September 19, 2022, and recorded in the Terrebonne Parish Courthouse under COB 2688, page 516, Entry No. 1658973, and Amended Executive Order signed March 15, 2023, and recorded in the Terrebonne Parish Courthouse under COB 2702, page 571, Entry No. 1668775, this supplemental declaration order is issued;

WHEREAS, An Executive Order to amend Chapter 28, Article I Zoning of the Terrebonne Parish Code of Ordinances to add Recreational Vehicles and Travel Trailers to the list of accessory dwelling units, so these units can be used as temporary housing for hurricane victims whose homes are being repaired, renovated, and/or reconstructed was signed on September 20, 2021;

WHEREAS, the Executive Order signed on September 20, 2021, stated that the Order may be extended;

WHEREAS, a supplemental Amended Executive Order signed on April 1, 2022, stated that the Order be extended through October 1, 2022, with additional supplemental Amended Executive Order signed September 19, 2022, stated that the Order be extended through April 1, 2023, with an additional supplemental Amended Order signed March 15, 2023, state that the Order be extended through October 1, 2023; and

WHEREAS, another extension of time is needed.

IT IS ORDERED, that there will be an amendment of the Chapter 28, Article I Zoning of the Terrebonne Parish Code of Ordinances to add Recreational Vehicles and Travel Trailers to the list of accessory dwelling units, so these units can be used as temporary housing for hurricane victims whose homes are being repaired, renovated, and/or reconstructed beginning on August 30, 2021, and extending through thirty (30) days of the signing of this order. This order may be extended. This authority is granted to Parish President Gordon E. Dove, as Parish President of Terrebonne Parish, under Louisiana Revised Statute 29:721, Terrebonne Parish Consolidated Government Charter Sec. 3-01 et seq., and Terrebonne Parish Consolidated Government Code Sec. 7-5 Homeland Security; and

IT IS ORDERED, that everyone planning to stay in a recreational vehicle or travel trailer due to storm damage shall be required to obtain a Hurricane Storm RV/Travel Trailer Permit from the Parish Permit Office. There is no fee for this permit and this permit will be valid for a period of up to twelve (12) months. This permit can be obtained online at www.mypermitnow.org, on the "My Government online" mobile app, or by calling the Permit Office at (985)873-6567.

AT HOUMA, LOUISIANA, THIS ____ DAY OF _____,
20__ AT ____:____ O'CLOCK __.M.

Gordon E. Dove
Parish President

NOTICE POSTED AT:
Terrebonne Parish web-page: tpcg.org
and
8026 Main Street, Suite 700
Houma, LA 70360



Monday, November 13, 2023

Item Title:

Ordinance to Amend Section 2 of Chapter 30: Elections- Districts and Precincts to Change Polling Locations

Item Summary:

Introduce an Ordinance Amending Section 2 of Chapter 30: Elections- Districts and Precincts to Change Polling Locations; and call a Public Hearing on Wednesday, November 29, 2023, at 6:30 p.m.

ATTACHMENTS:

Description	Upload Date	Type
Executive Summary	11/8/2023	Executive Summary
Ordinance	11/8/2023	Ordinance



EXECUTIVE SUMMARY

PROJECT TITLE

Introduce an Ordinance Amending Section 2 of Chapter 30: Elections- Districts and Precincts to Change Polling Locations; and call a Public Hearing on Wednesday, November 29, 2023 at 6:30 p.m.

PROJECT SUMMARY (200 WORDS OR LESS)

Terrebonne Parish has codified its election districts and voting precincts under Chapter 30 of the Terrebonne Parish Municipal Code. The Registrar of Voters has proposed changes to the polling locations for certain precincts to improve convenience and efficiency for voters. The proposed changes include relocating the polling locations for Precinct 55 from the Bourg Community Center to Village East School and for Precinct 33 from Coteau Bayou Blue School to Oakshire Gym.

PROJECT PURPOSE & BENEFITS (150 WORDS OR LESS)

These changes do not involve merging or consolidating precincts but are intended to enhance the voting experience for residents.

TOTAL EXPENDITURE

AMOUNT SHOWN ABOVE IS: (CIRCLE ONE)			
ACTUAL		ESTIMATED	
IS PROJECT ALREADY BUDGETED: (CIRCLE ONE)			
N/A	NO	YES	IF YES AMOUNT BUDGETED:

COUNCIL DISTRICT(S) IMPACTED (CIRCLE ONE)

PARISHWIDE	1	2	3	4	5	6	7	8	9
------------	---	---	---	---	---	---	---	---	---



 Mike Toups, Parish Manager

11/08/2023

 Date

OFFERED BY:
SECONDED BY:

ORDINANCE NO. XXXX

An Ordinance Amending Section 2 of Chapter 30: Elections - Districts and Precincts to Change Polling Locations

WHEREAS, Terrebonne Parish has codified its election districts and voting precincts under Chapter 30 of the Terrebonne Parish Municipal Code; and,

WHEREAS, the Registrar of Voters has proposed changes to the polling locations for certain precincts to improve convenience and efficiency for voters; and,

WHEREAS, the proposed changes include relocating the polling locations for Precinct 55 from the Bourg Community Center to Village East School and for Precinct 33 from Coteau Bayou Blue School to Oakshire Gym; and,

WHEREAS, these changes do not involve merging or consolidating precincts but are intended to enhance the voting experience for residents; now,

THEREFORE, THE TERREBONNE PARISH COUNCIL HEREBY ORDAINS as follows:

SECTION 1: AMENDMENT TO SECTION 2 OF CHAPTER 30 OF THE TERREBONNE PARISH CODE OF ORDINANCES

(a) Section 2 of Chapter 30: Elections - Districts and Precincts of the Terrebonne Parish Municipal Code is hereby amended to reflect the following changes in polling locations:

(i) Precinct 55, currently voting at Bourg Community Center, shall change its polling location to Village East School, 315 Lafayette Woods Boulevard, Houma.

(ii) Precinct 33, currently voting at Coteau Bayou Blue School, shall change its polling location to Oakshire Gym, 5457 Vicari Street, Houma.

(b) The Registrar of Voters shall coordinate the implementation of these changes, ensuring proper notification to voters.

SECTION 2: EFFECTIVE DATE

This ordinance shall take effect immediately upon its passage and upon approval by the Secretary of State's Election Division.

SECTION 3: Should any section, part, or provision of this Ordinance be declared unconstitutional or invalid by any court, such decision shall not affect the validity of the ordinance as a whole or any part thereof other than the part so declared unconstitutional or invalid.

SECTION 4: All ordinances or parts of ordinances in conflict herewith or incompatible with the provisions of this Ordinance are hereby repealed.

SECTION 5: This ordinance, having been introduced and laid on the table for at least two weeks, was voted upon as follows:

OFFERED BY:
SECONDED BY:

THERE WAS RECORDED:

YEAS:

NAYS:

NOT VOTING:

ABSTAINING:

ABSENT:

The Chair declared the ordinance adopted on this, the _____.

* * * * *

JESSICA DOMANGUE, CHAIR
TERREBONNE PARISH COUNCIL

TAMMY TRIGGS
COUNCIL CLERK
TERREBONNE PARISH COUNCIL

* * * * *

Date and Time Delivered to Parish President:

Approved _____ Vetoed

Gordon E. Dove, Parish President

Terrebonne Parish Consolidated Government

OFFERED BY:
SECONDED BY:

Date and Time Returned to Council Clerk:

* * * * *

I, Council Clerk for the Terrebonne Parish Council, do hereby certify that the foregoing is a true and correct copy of an Ordinance adopted by the Assembled Council in Regular Session on _____, 2023, at which meeting a quorum was present.

GIVEN UNDER MY OFFICIAL SIGNATURE AND SEAL OF OFFICE THIS _____ DAY OF _____, 2023.

TAMMY TRIGGS
COUNCIL CLERK
TERREBONNE PARISH COUNCIL



Monday, November 13, 2023

Item Title:

Ordinance Codifying Council Districts and Voting Precincts for Terrebonne Parish

Item Summary:

Introduce an Ordinance Codifying Council Districts and Voting Precincts for Terrebonne Parish; and call a Public Hearing on Wednesday, November 29, 2023 at 6:30 p.m.

ATTACHMENTS:

Description	Upload Date	Type
Executive Summary	11/8/2023	Executive Summary
Ordinance	11/8/2023	Ordinance



EXECUTIVE SUMMARY

PROJECT TITLE

Introduce an Ordinance Codifying Council Districts and Voting Precincts for Terrebonne Parish; and call a Public Hearing on Wednesday, November 29, 2023 at 6:30 p.m.

PROJECT SUMMARY (200 WORDS OR LESS)

Terrebonne Parish has not yet codified its council districts and voting precincts. It is necessary to establish a comprehensive and organized system for defining and regulating election districts and voting precincts within the parish. Ordinance 9449 established and defined the council district boundaries for Terrebonne Parish, and Ordinance 9450 established voting precincts and polling locations.

PROJECT PURPOSE & BENEFITS (150 WORDS OR LESS)

TOTAL EXPENDITURE

AMOUNT SHOWN ABOVE IS: (CIRCLE ONE)

ACTUAL

ESTIMATED

IS PROJECT ALREADY BUDGETED: (CIRCLE ONE)

N/A

NO

YES

IF YES AMOUNT
BUDGETED:

COUNCIL DISTRICT(S) IMPACTED (CIRCLE ONE)

PARISHWIDE

1

2

3

4

5

6

7

8

9

Mike Toups, Parish Manager

Date

11/08/2023

OFFERED BY:
SECONDED BY:

ORDINANCE NO. XXXX

AN ORDINANCE CODIFYING COUNCIL DISTRICTS AND VOTING PRECINCTS FOR TERREBONNE PARISH

WHEREAS, Terrebonne Parish has not yet codified its council districts and voting precincts; and,

WHEREAS, it is necessary to establish a comprehensive and organized system for defining and regulating election districts and voting precincts within the parish; and,

WHEREAS, Ordinance 9449 established and defined the council district boundaries for Terrebonne Parish, and Ordinance 9450 established voting precincts and polling locations;

SECTION 1: CODIFICATION OF ELECTION DISTRICTS

NOW THEREFORE BE IT ORDAINED by the Terrebonne Parish Council on behalf of the Terrebonne Parish Consolidated Government that:

(a) The Council District Boundaries established by Ordinance 9449, dated January 11, 2023, are hereby codified and incorporated into the Terrebonne Parish Municipal Code as Section 1 of Chapter 30, titled "Elections - Districts and Precincts."

(b) Any subsequent amendments or modifications to the council district boundaries shall also be codified within this chapter.

SECTION 2: CODIFICATION OF VOTING PRECINCTS

NOW THEREFORE BE IT FURTHER ORDAINED by the Terrebonne Parish Council on behalf of the Terrebonne Parish Consolidated Government that:

(a) The voting precincts and polling locations established by Ordinance 9450, dated January 11, 2023, are hereby codified and incorporated into the Terrebonne Parish Municipal Code as Section 2 of Chapter 30, titled "Elections - Districts and Precincts."

(b) Any subsequent amendments or modifications to the voting precincts and polling locations shall also be codified within this chapter.

SECTION 3: EFFECTIVE DATE

This ordinance shall take effect immediately upon approval by the Parish Council and signature of the Parish President.

SECTION 4

Should any section, part, or provision of this Ordinance be declared unconstitutional or invalid by any court, such decision shall not affect the validity of the ordinance as a whole or any part thereof other than the part so declared unconstitutional or invalid.

SECTION 5

OFFERED BY:
SECONDED BY:

All ordinances or parts of ordinances in conflict herewith or incompatible with the provisions of this Ordinance are hereby repealed.

SECTION 6

This ordinance, having been introduced and laid on the table for at least two weeks, was voted upon as follows:

THERE WAS RECORDED:

YEAS:

NAYS:

NOT VOTING:

ABSTAINING:

ABSENT:

The Chair declared the ordinance adopted on this, the _____.

* * * * *

JESSICA DOMANGUE, CHAIR
TERREBONNE PARISH COUNCIL

TAMMY TRIGGS
COUNCIL CLERK
TERREBONNE PARISH COUNCIL

* * * * *

Date and Time Delivered to Parish President:

OFFERED BY:
SECONDED BY:

Approved _____ Vetoed

Gordon E. Dove, Parish President
Terrebonne Parish Consolidated Government

Date and Time Returned to Council Clerk:

* * * * *

I, Council Clerk for the Terrebonne Parish Council, do hereby certify that the foregoing is a true and correct copy of an Ordinance adopted by the Assembled Council in Regular Session on _____, 2023, at which meeting a quorum was present.

GIVEN UNDER MY OFFICIAL SIGNATURE AND SEAL OF OFFICE THIS _____ DAY OF _____, 2023.

TAMMY TRIGGS
COUNCIL CLERK
TERREBONNE PARISH COUNCIL



Monday, November 13, 2023

Item Title:

Ordinance for the Merger and Consolidation of Various Voting Precincts

Item Summary:

Introduce an Ordinance for the Merger and Consolidation of Various Voting Precincts; and call a Public Hearing on Wednesday, November 29, 2023 at 6:30 p.m.

ATTACHMENTS:

Description	Upload Date	Type
Executive Summary	11/8/2023	Executive Summary
Ordinance	11/8/2023	Ordinance



EXECUTIVE SUMMARY

PROJECT TITLE

Introduce an Ordinance for the Merger and Consolidation of Various Voting Precincts; and call a Public Hearing on Wednesday, November 29, 2023 at 6:30 p.m.

PROJECT SUMMARY (200 WORDS OR LESS)

As stipulated in Louisiana Revised Statutes 18:192, the Registrar of Voters is mandated to conduct an annual canvass of the parish to identify voting precincts with fewer than 300 active voters. The 2023 Annual Canvass for Terrebonne Parish has identified precincts 9, 21, 22, 24, 30, 36, 39, 40, 46, 65, 74, 78, 103, and 115 as precincts with less than 300 voters. Precincts 9, 22, 24, 36, 46, 78, and 103 may be merged with adjacent precincts. Precincts 21, 30, 39, 40, 65, 74, and 115 may be consolidated with neighboring precincts in accordance with Louisiana Revised Statutes 18:425.1. The Secretary of State has pre-approved the specified mergers and consolidations.

PROJECT PURPOSE & BENEFITS (150 WORDS OR LESS)

TOTAL EXPENDITURE

AMOUNT SHOWN ABOVE IS: (CIRCLE ONE)

ACTUAL	ESTIMATED
--------	-----------

IS PROJECT ALREADY BUDGETED: (CIRCLE ONE)

N/A	NO	YES							
			IF YES AMOUNT BUDGETED:						

COUNCIL DISTRICT(S) IMPACTED (CIRCLE ONE)

PARISHWIDE	1	2	3	4	5	6	7	8	9
------------	---	---	---	---	---	---	---	---	---

Mike Toups, Parish Manager

11/08/2023

Date

OFFERED BY:
SECONDED BY:

ORDINANCE NO. XXXX

An Ordinance for the Merger and Consolidation of Various Voting Precincts

WHEREAS, as stipulated in Louisiana Revised Statutes 18:192, the registrar of voters is mandated to conduct an annual canvass of the parish to identify voting precincts with fewer than 300 active voters; and,

WHEREAS, the 2023 annual canvass for Terrebonne Parish has identified precincts 9, 21, 22, 24, 30, 36, 39, 40, 46, 65, 74, 78, 103, and 115 as precincts with less than 300 voters; and,

WHEREAS, precincts 9, 22, 24, 36, 46, 78, and 103 may be merged with adjacent precincts; and,

WHEREAS, precincts 21, 30, 39, 40, 65, 74, and 115 may be consolidated with neighboring precincts in accordance with Louisiana Revised Statutes 18:425.1; and,

WHEREAS, the Secretary of State has pre-approved the specified mergers and consolidations; now,

THEREFORE THE TERREBONNE PARISH COUNCIL HEREBY ORDAINS that in accordance with applicable law, that Section 2 of Chapter 30 of the Code of Ordinances be hereby amended to establish described in Section 1.

SECTION 1: PRECINCT DESCRIPTIONS:

Precinct 1

Polling Place Location: Robichaux's Ford, 272 West Main St., Thibodaux

Beginning at the point of intersection of the centerline of Louisiana Highway 20 (West Park Avenue) and the Lafourche-Terrebonne Parish Boundary Line; thence proceeding easterly and southerly along the Lafourche-Terrebonne Parish Boundary Line to its intersection with the centerline of Waterplant Road; thence proceeding westerly along the centerline of Waterplant Road to its intersection with the centerline of Louisiana Highway 24 (West Park Avenue); thence proceeding northerly along the centerline of Louisiana Highway 24 (West Park Avenue) to its intersection with the centerline of Old Highway 659; thence proceeding northerly along the centerlines of Old Highway 659 and LSTA Court to its intersection with the centerline of the Schriever Overpass (Louisiana Highway 20); thence proceeding northerly along the centerline of the Schriever Overpass (Louisiana Highway 20) to its intersection with the Burlington Northern Santa Fe Railroad Right-of-Way; thence proceeding northeasterly along the Burlington Northern Santa Fe Railroad Right-of-Way to its intersection with the center flow channel of the Saint Louis Bayou; thence proceeding northerly along the center flow channel of the Saint Louis Bayou to its intersection with the straight centerline extension of Jolie Oaks Boulevard; thence proceeding westerly along the centerline of Jolie Oaks Boulevard to its intersection with the centerline of Louisiana Highway 20 (West Park Avenue); thence proceeding southerly along the centerline of Louisiana Highway 20 (West Park Avenue) to its intersection with the centerline of Louisiana Highway 3185; thence proceeding westerly along

OFFERED BY:
SECONDED BY:

the centerline of Louisiana Highway 3185 to its intersection with the centerline of Project Road; thence proceeding northerly along Project Road to its intersection with the centerline of Clifton Street; thence proceeding westerly along the centerline of Clifton Street to its intersection with the Lafourche-Terrebonne Parish Boundary Line; thence proceeding northerly and easterly along the Lafourche-Terrebonne Parish Boundary Line to its intersection with the centerline of Louisiana Highway 20 (West Park Avenue), the point of beginning.

Precinct 2

Polling Place Location: Schriever Elementary School, 2052 W. Main St., Schriever

Beginning at the point of intersection of the Lafourche-Terrebonne Parish Boundary Line and the straight centerline extension of Clifton Street; thence proceeding easterly along the centerline of Clifton Street to its intersection with the centerline of Project Road; thence proceeding southerly along the centerlines of Project Road and Main Project Road to its intersection with the centerline of John Edward Lane; thence proceeding westerly along the centerline of John Edward Lane to its intersection with the centerline of Brandon Reed Lane; thence proceeding southerly along the centerline of Brandon Reed Lane to its intersection with the centerline of Al Joseph Lane; thence proceeding easterly along the centerline of Al Joseph Lane to its intersection with the centerline of Main Project Road; thence proceeding southerly along the centerline of Main Project Road to its intersection with the centerline of Saint George Road; thence proceeding easterly along the centerline of Saint George Road to its intersection with the center line of Louisiana Highway 24 (West Main Street); thence proceeding southerly along the centerline of Louisiana Highway 24 (West Main Street) to its intersection with the centerline of Clara Street; thence proceeding westerly along the centerline of Clara Street to its intersection with the centerline of Helen Park Place; thence proceeding southerly along the centerline of Helen Park Place to its intersection with the centerline of Isle of Cuba Road; thence proceeding westerly along the centerline of Isle of Cuba Road to its intersection with the centerline of Main Project Road; thence proceeding southerly along the centerline of Main Project Road to its intersection with the centerline of Louisiana Highway 311; thence continuing south on the centerline of Louisiana Highway 311 to its intersection with an Entergy Power Line north of Magnolia Plantation; thence proceeding southwestly along the Entergy Power Line north of Magnolia Plantation to its intersection with the center flow channel of the levee canal; thence proceeding southerly and westerly along the center flow channel of the levee Canal to its intersection with the center flow channel of the pipeline canal; thence proceeding northerly and westerly and southwestly along the center flow channel of the pipeline canal to its intersection with the center flow channel of the Terrebonne-Lafourche Drainage Canal; thence proceeding northerly along the center flow channel of the Terrebonne-Lafourche Drainage Canal to its intersection with the Lafourche-Terrebonne Parish Boundary Line; thence proceeding easterly and northerly along the Lafourche-Terrebonne Parish Boundary Line to its intersection with the straight centerline extension of Clifton Street, the point of beginning.

Precinct 5

Polling Place Location: Caldwell Middle School, 445 Highway 311, Schriever

OFFERED BY:
SECONDED BY:

Beginning at the point of intersection of the center flow channel of Saint Louis Bayou and the centerline of Jolie Oaks Boulevard; thence proceeding southerly along the center flow channel of Saint Louis Bayou to its intersection with the centerline of the Burlington Northern Santa Fe Railroad Right-of-Way; thence proceeding southwesterly along the Burlington Northern Santa Fe Railroad Right-of-Way to its intersection with the centerline of Louisiana Highway 20 (West Park Avenue); thence proceeding southeasterly along the centerline of Louisiana Highway 20 (West Park Avenue) to its intersection with the centerline of LSTA Court; thence proceeding easterly and southerly along the centerlines of LSTA Court and Old Hwy 659 to its intersection with the centerline of Louisiana Highway 24 (West Park Avenue); thence proceeding southerly along the centerline of Louisiana Highway 24 (West Park Avenue) to its intersection with the centerline of the extension of Louisiana Highway 311; thence proceeding westerly along the centerline of the extension of Louisiana Highway 311 to its intersection with the center flow channel of Dry Bayou; thence proceeding southerly along the center flow channel of Dry Bayou to its intersection with the center flow channel of Ouiski Bayou; thence proceeding southerly along the center flow channel of Ouiski Bayou to its intersection with the straight centerline extension of Lumen Christi Court; thence proceeding southwesterly along the centerline of Lumen Christi Court to its intersection with the center flow channel of Little Bayou Black; thence proceeding southerly along the center flow channel of Little Bayou Black to its intersection with the centerline of an unnamed and unpaved access road just south of Bull Run Road; thence proceeding westerly a short distance along the unnamed access road to its intersection with the centerline of Louisiana Highway 311; thence proceeding northerly along the centerline of Louisiana Highway 311 to its intersection with the centerline of Ashburn Drive; thence proceeding southwesterly along the centerline of Ashburn Drive to its intersection with the centerline of Norwood Drive; thence proceeding southeasterly along the centerline of Norwood Drive to its intersection with the centerline of Bull Run Road; thence proceeding southwesterly and northwesterly along the centerline of Bull Run Road to its intersection with the centerline of Moss Point Drive; thence proceeding northeasterly and northwesterly along the centerline of Moss Point Drive to its intersection with the centerline of Long Dale Drive; thence proceeding southwesterly along the centerline of Long Dale Drive to its intersection with the centerline of Goldsby Drive; thence proceeding southeasterly along the centerline of Goldsby Drive to its intersection with the centerline of Bull Run Road; thence proceeding westerly along the centerline of Bull Run Road to its intersection with the Entergy Power Line in *Section 19, T16S-R16* just east of 594 Bull Run Road; thence proceeding southwesterly along the Entergy Power Line to its intersection with the center flow channel of the levee canal; thence proceeding northwesterly and westerly and southwesterly and northerly along the center flow channel of the levee canal to its intersection with the center flow channel of the Donner Canal; thence proceeding westerly along the center flow channel of the Donner Canal to its intersection with the center flow channel of the Terrebonne-Lafourche Drainage Canal; thence proceeding northerly along the center flow channel of the Terrebonne-Lafourche Drainage Canal to its intersection with the center flow channel of an unnamed pipeline canal in *Section 4, T16S-R16E*; thence proceeding easterly along the center flow channel of the *Section 4* pipeline canal to its intersection with the center flow channel of the levee canal; thence proceeding easterly and northerly along the center flow channel of the levee canal to its intersection with the Entergy Power Line; thence proceeding northeasterly along the Entergy Power Line to its intersection with the centerline of Louisiana Highway 311 just north of Magnolia Plantation; thence proceeding northerly along the centerline of Louisiana Highway

OFFERED BY:
SECONDED BY:

311 to its intersection with the centerline of Main Project Road; thence continuing northerly along the centerline of Main Project Road to its intersection with the centerline of Isle of Cuba Road; thence proceeding easterly along the centerline of Isle of Cuba Road to its intersection with the centerline of Helen Park Place; thence proceeding northerly along the centerline of Helen Park Place to its intersection with the centerline of Clara Street; thence proceeding easterly along the centerline of Clara Street to its intersection with the centerline of Louisiana Highway 24 (West Main Street); thence proceeding northerly along the centerline of Louisiana Highway 24 (West Main Street) to its intersection with the centerline of the entrance ramp to Louisiana Highway 24 near Roseland Boulevard; thence proceeding northwesterly along the centerline of the entrance ramp to Louisiana Highway 24 and the Old Schriever Highway across the Burlington Northern Santa Fe Railroad Right-of-Way to its intersection with the centerline of Broadway Avenue; thence proceeding westerly along the centerline of Broadway Avenue to its intersection with the centerline of Horseshoe Road; thence proceeding northerly and easterly along the centerline of Horseshoe Road to its intersection with the centerline of the Old Schriever Highway; thence proceeding northerly along the centerline of the Old Schriever Highway to its intersection with the centerline of Ducros Road; thence proceeding westerly along the centerline of Ducros Road to its intersection with the centerline of Main Project Road; thence proceeding northerly along the centerline of Main Project Road to its intersection with the centerline of Al Joseph Lane; thence proceeding westerly along the centerline of Al Joseph Lane to its intersection with the centerline of Brandon Reed Lane; thence proceeding northerly along the centerline of Brandon Reed Lane to its intersection with the centerline of John Edward Lane; thence proceeding easterly along the centerline of John Edward Lane to its intersection with the centerline of North Main Project Road; thence proceeding northerly along the centerline of North Main Project Road to its intersection with the centerline of Louisiana Highway 3185; thence proceeding easterly along the centerline of Louisiana Highway 3185 to its intersection with the centerline of Louisiana Highway 20 (West Park Avenue); thence proceeding northerly along the centerline of Louisiana Highway 20 (West Park Avenue) to its intersection with the centerline of Jolie Oaks Boulevard; thence proceeding easterly along the centerline of Jolie Oaks Boulevard to its intersection with the center flow channel of Saint Louis Bayou, the point of beginning.

Precinct 7A/7L

Polling Place Location: H.L. Bourgeois High School, #1 Reservation Ct., Gray

Beginning at the point of intersection of the centerlines of the Saint Bridget Road Bridge and Louisiana Highway 24 (West Park Avenue); thence proceeding southerly along the centerline of Louisiana Highway 24 (West Park Avenue) to its intersection with the centerline of an unnamed sugar cane access road just south of 2165 West Park Avenue; thence proceeding easterly along the centerline of the unnamed road just south of 2165 West Park Avenue to its intersection with the center flow channel of Bayou Blue; thence proceeding southerly along the center flow channel of Bayou Blue to its intersection with the centerline of Bayou Blue Bypass Road; thence proceeding southerly along the centerline of Bayou Blue Bypass Road to its intersection with the centerline of Dustin Lane; thence proceeding easterly along the centerline of Dustin Lane to its intersection with the center flow channel of Bayou Blue; thence proceeding southerly along the center flow channel of Bayou Blue to its intersection with the centerline of Aselane Street; thence proceeding westerly along the centerline of Aselane Street

OFFERED BY:
SECONDED BY:

to its intersection with the centerline of Bayou Blue Bypass Road; thence proceeding southerly along the centerline of Bayou Blue Bypass Road to its intersection with the centerline of Louisiana Highway 316 (Bayou Blue Road); thence proceeding westerly along the centerline of Louisiana Highway 316 (Bayou Blue Road) to its intersection with the center flow channel of Saint Louis Bayou; thence proceeding southerly along the center flow channel of Saint Louis Bayou to its intersection with the centerline of United States Highway 90; thence proceeding westerly along the centerline of United States Highway 90 the straight centerline extension of Pacific Drive; thence proceeding southerly along the centerline extension of Pacific Drive to its intersection with the centerline of Eureka Drive; thence proceeding westerly along the centerline of Eureka Drive to its intersection with the centerline of Louisiana Highway 24 (West Park Avenue); thence proceeding southerly along the centerline of Louisiana Highway 24 (West Park Avenue) to its intersection with the centerline of the Braves Bridge; thence proceeding southwesterly along the centerline of the Braves Bridge to its intersection with the centerline of Louisiana Highway 24 (West Main Street); thence proceeding southerly along the centerline of Louisiana Highway 24 (West Main Street) to its intersection with the centerline of Westfield Avenue; thence proceeding southwesterly and northwesterly and southwesterly along the centerline of Westfield Avenue to its intersection with the centerline of Parrot Court; thence proceeding southeasterly along the centerline of Parrot Court to its intersection with the centerline of Lola Street; thence proceeding southwesterly along the straight centerline extension of Lola Street to its intersection with the center flow channel of the Bayou Cane Canal; thence proceeding southeasterly along the center flow channel of the Bayou Cane Canal to its intersection with the power transmission line located between the Coteau Bridge and the Jody Bridge; thence proceeding southwesterly along the power transmission line to its intersection with the center flow channel of Ouiski Bayou; thence proceeding northerly along the center flow channels of Ouiski Bayou and Dry Bayou to its intersection with the centerline of Louisiana Highway 311 (Saint Bridget Road); thence proceeding easterly along the centerline of Louisiana Highway 311 (Saint Bridget Road) and the Saint Bridget Road Bridge to its intersection with the centerline of Louisiana Highway 24 (West Park Avenue), the point of beginning.

Precinct 8

Polling Place Location: N. Houma Branch Library, 4130 W. Park Ave., Gray

Beginning at the point of intersection of the center flow channel of Bayou Terrebonne and the centerline of the Waterplant Road Bridge; thence proceeding northeasterly along the centerline of Waterplant Road to its intersection with the Lafourche-Terrebonne Parish Boundary Line; thence proceeding southeasterly along the Lafourche-Terrebonne Parish Boundary Line to its intersection with the centerline of Shamrock Drive thence proceeding southwesterly along the centerline Shamrock Drive and its straight centerline extension to its intersection with the center flow channel of Saint Louis Bayou; thence proceeding southeasterly along the center flow channel of Saint Louis Bayou to its intersection with the centerline of Country Estate Drive; thence proceeding southwesterly along the centerline of Country Estate Drive to its intersection with the centerline of Louisiana Highway 660 (Coteau Road); thence proceeding northwesterly along the centerline of Louisiana Highway 660 (Coteau Road) to its intersection with the center flow channel of the CCC Ditch; thence proceeding northwesterly along the center flow channel of the CCC Ditch to its intersection with the straight centerline extension

OFFERED BY:
SECONDED BY:

of Evergreen Drive; thence proceeding southwesterly along Evergreen Drive and its straight centerline extension to its intersection with the center flow channel of Bayou Terrebonne; thence proceeding northerly along the center flow channel of Bayou Terrebonne to its intersection with the centerline of the Braves Bridge; thence proceeding westerly along the centerline of the Braves Bridge to its intersection with the centerline of Louisiana Highway 24 (West Park Avenue); thence proceeding northwesterly along the centerline of Louisiana Highway 24 (West Park Avenue) to its intersection with the centerline of Eureka Drive; thence proceeding northeasterly along the centerline of Eureka Drive to its intersection with the centerline of Pacific Drive; thence proceeding northerly along the centerline extension of Pacific Drive to its interception with the centerline of United States Highway 90; thence proceeding easterly along the centerline of United States Highway 90 to its intersection with the center flow channel of Saint Louis Bayou; thence proceeding northeasterly along the center flow channel of Saint Louis Bayou to its intersection with the centerline of Louisiana Highway 316 (Bayou Blue Road); thence proceeding easterly along the centerline of Louisiana Highway 316 (Bayou Blue Road) to its intersection with the centerline of Bayou Blue Bypass Road; thence proceeding northerly along the centerline of Bayou Blue Bypass Road to its intersection with the centerline of Aselane Street; thence proceeding easterly along the centerline of Aselane Street to its intersection with the center flow channel of Bayou Blue; thence proceeding northerly along the center flow channel of Bayou Blue to its intersection with the centerline of Dustin Lane; thence proceeding westerly along the centerline of Dustin Lane to its intersection with the centerline of Bayou Blue Bypass Road; thence proceeding northerly along the centerline of Bayou Blue Bypass Road to its intersection with the center flow channel of Bayou Blue; thence proceeding northerly along the center flow channel of Bayou Blue to its intersection with the centerline of an unnamed sugar cane access road just south of 2165 West Park Avenue; thence proceeding southwesterly along the centerline of the unnamed access road to its intersection with the centerline of Louisiana Highway 24 (West Park Avenue); thence proceeding northerly along the centerline of Louisiana Highway 24 (West Park Avenue) to its intersection with the centerline of the Saint Bridget Road Bridge; thence proceeding westerly along the centerline of the Saint Bridget Road Bridge to its intersection with the center flow channel of Bayou Terrebonne; thence proceeding northerly along the center flow channel of Bayou Terrebonne to its intersection with the centerline of Waterplant Road, the point of beginning.

Precinct 10

Polling Place Location: Oakshire Gym, 5457 Vicari St., Houma

Beginning at the point of intersection of the centerlines of Louisiana Highway 24 (West Main Street) and the Braves Bridge; thence proceeding northerly along the centerline of the Braves Bridge to its intersection with the center flow channel of Bayou Terrebonne; thence proceeding southerly along the center flow channel of Bayou Terrebonne to its intersection with the straight centerline extension of Evergreen Drive; thence proceeding northeasterly along the centerline of Evergreen Drive and its straight centerline extension to its intersection with the center flow channel of the CCC Ditch; thence proceeding southeasterly along the center flow channel of the CCC Ditch to its intersection with the power transmission line south of Coteau Road; thence proceeding southwesterly along the power transmission line south of Coteau Road to its intersection with the center flow channel of the Bayou Cane Canal; thence

OFFERED BY:
SECONDED BY:

proceeding northerly along the center flow channel of the Bayou Cane Canal to its intersection with the straight centerline extension of Lola Street; thence proceeding northeasterly along the centerline of Lola Street to its intersection with the centerline of Parrot Court; thence proceeding northerly along the centerline of Parrot Court to its intersection with the centerline of Westfield Avenue; thence proceeding northeasterly along centerline of Westfield Avenue to its intersection with the centerline of Louisiana Highway 24 (West Main Street); thence proceeding northerly along the centerline of Louisiana Highway 24 (West Main Street) to its intersection with the centerline of the Braves Bridge, the point of beginning.

Precinct 11

Polling Place Location: Coteau-Bayou Blue School, 2550 Coteau Rd., Houma

Beginning at the point of intersection of the centerline of Louisiana Highway 660 (Coteau Road) and the center flow channel of the CCC Ditch; thence proceeding northeasterly and southeasterly along the centerline of Louisiana Highway 660 (Coteau Road) to its intersection with the center flow channel of the Saint Louis Canal; thence proceeding southerly along the center flow channel of the Saint Louis Canal to its intersection with the centerline of Saint Louis Canal Road; thence proceeding northwesterly along the centerline of Saint Louis Canal Road and its extension to its intersection with the center flow channel of an unnamed ditch in *Section 17, T16S-R17E* located east of Idlewild Drive; thence proceeding northerly along the center flow channel of the unnamed ditch to its intersection with the center flow channel of the CCC Ditch; thence proceeding westerly and northwesterly along the center flow channel of the CCC Ditch to its intersection with the centerline of Louisiana Highway 660 (Coteau Road), the point of beginning.

Precinct 12

Polling Place Location: Father Pat O'Brien Center, 409 Funderburk Avenue, Houma

Beginning at the point of intersection of the centerlines of Bayou Gardens Boulevard and Vicari Street; thence proceeding northeasterly along the centerline of Bayou Gardens Boulevard to its intersection with the centerline of Saint Louis Canal Road; thence proceeding southeasterly along the centerline of Saint Louis Canal Road to its intersection with the centerline of Kenney Street; thence proceeding southwesterly along the centerline of Kenney Street to its intersection with the centerline of D Street; thence proceeding southeasterly along the centerline of D Street to its intersection with the centerline of Funderburk Avenue; thence proceeding southwesterly along the centerline of Funderburk Avenue to its intersection with the centerline of B Street; thence proceeding northwesterly along the centerline of B Street to its intersection with the centerline of Kenney Street; thence proceeding southwesterly along the centerline of Kenney Street to its intersection with the centerline of Louisiana Highway 24 (West Park Avenue); thence proceeding northwesterly along the centerline of Louisiana Highway 24 (West Park Avenue) to its intersection with the centerline of Armour Drive; thence proceeding southwesterly along the straight centerline extension of Armour Drive to its intersection with the centerline of Louisiana Highway 24 (West Main Street); thence proceeding northerly along the centerline of Louisiana Highway 24 (West Main Street) to its intersection with the centerline of Louisiana Highway 3040 (Martin Luther King Boulevard); thence proceeding southwesterly along the centerline of Louisiana Highway 3040 (Martin

OFFERED BY:
SECONDED BY:

Luther King Boulevard) to its intersection with the centerline of Savanne Road; thence proceeding westerly along the centerline of Savanne Road to its intersection with the center flow channel of the Bayou Cane Canal; thence proceeding northerly along the center flow channel of the Bayou Cane Canal to its intersection with the centerline extension of Lost Bayou Court; thence proceeding northeasterly along the centerline of Lost Bayou Court to its intersection with the centerline of Louisiana Highway 24 (West Main Street); thence proceeding southerly along the centerline of Louisiana Highway 24 (West Main Street) to its intersection with the centerline of the Oakshire Drive Bridge; thence proceeding easterly along the centerline of the Oakshire Drive Bridge to its intersection with the center flow channel of Bayou Terrebonne; thence proceeding southerly along the center flow channel of Bayou Terrebonne to its intersection with the center flow channel of an unnamed drainage ditch south of the Oakshire subdivision; thence proceeding northeasterly along the center flow channel of the Oakshire subdivision drainage ditch to its intersection with the centerline of Vicari Street; thence proceeding southeasterly along the centerline of Vicari Street to its intersection with the centerline of Bayou Gardens Boulevard, the point of beginning.

Precinct 14

Polling Place Location: Southdown Elementary School, 1124 Saint Charles Street, Houma

Beginning at the point of intersection of the centerlines of Ashburn Drive and Louisiana Highway 311; thence proceeding southerly along the centerline of Louisiana Highway 311 to its intersection with the extension of the center flow channel of an unnamed drainage ditch running southwest to northeast through the Ellendale Country Club golf course; thence proceeding northeasterly along the center flow channel of the Ellendale Country Club drainage ditch to its intersection with the center flow channel of Ouiski Bayou; thence proceeding southeasterly along the center flow channel of Ouiski Bayou to its intersection with the centerline of Savanne Road; thence proceeding southwest along the centerline of Savanne Road to its intersection with the center flow channel of the Hanson Canal; thence proceeding northwesterly along the center flow channel of the Hanson Canal to its intersection with the center flow channel of an unnamed north-south canal; thence proceeding northerly along the center flow channel of the unnamed canal to its intersection with the center flow channel of the levee canal south of Bull Run Road; thence proceeding westerly along the center flow channel of the levee canal to its intersection with the Entergy Power Line; thence proceeding easterly along the Entergy Power Line to its intersection with the centerline of Bull Run Road; thence proceeding easterly along the centerline of Bull Run Road to its intersection with the centerline of Goldsby Drive; thence proceeding northerly along the centerline of Goldsby Drive to its intersection with the centerline of Longdale Drive; thence proceeding easterly along the centerline of Longdale Drive to its intersection with the centerline of Moss Point Drive; thence proceeding southerly and southwest along the centerline of Moss Point Drive to its intersection with the centerline of Bull Run Road; thence proceeding southeasterly and northeasterly along the centerline of Bull Run Road to its intersection with the centerline of Norwood Drive; thence proceeding northwesterly along the centerline of Norwood Drive to its intersection with the centerline of Ashburn Drive; thence proceeding easterly along the centerline of Ashburn Drive to its intersection with the centerline of Louisiana Highway 311, the point of beginning.

OFFERED BY:
SECONDED BY:

Precinct 15

Polling Place Location: Southdown Elementary School, 1124 Saint Charles Street, Houma

Beginning at the point of intersection of the centerlines of Louisiana Highway 311 (Little Bayou Black Drive) and Saint Charles Street; thence proceeding southerly along the centerline of Saint Charles Street to its intersection with the center flow channel of an unnamed drainage canal in *Section 102, T17S-R17E*; thence proceeding northwesterly along the center flow channel of the Section 102 unnamed drainage canal to its intersection the centerline of Valhi Boulevard; thence proceeding northwesterly along the centerline of Valhi Boulevard to its intersection with the center flow channel of the Hanson Canal; thence proceeding southwesterly along the center flow channel of the Hanson Canal to its intersection with the centerline extension of Lagoon Court; thence proceeding northeasterly along the centerlines of Lagoon Court and Valhi Lagoon Court to its intersection with the centerline of Louisiana Highway 311; thence proceeding westerly along the centerline of Louisiana Highway 311 to its intersection with the centerline of South Hollywood Road; thence proceeding northeasterly along the centerline of South Hollywood Road to its intersection with the center flow channel of Little Bayou Black; thence proceeding southeasterly along the center flow channel of Little Bayou Black to its intersection with the centerline of Louisiana Highway 311 (Little Bayou Black Drive); thence proceeding easterly along the centerline of Louisiana Highway 311 (Little Bayou Black Drive) to its intersection with the centerline of Saint Charles Street, the point of beginning.

Precinct 16

Polling Place Location: Southdown Elementary School, 1124 Saint Charles Street, Houma

Beginning at the point of intersection of the center flow channel of Bayou Cane and the center flow channel of an unnamed intermittent stream in *Section 17, T17S-R17E*; thence proceeding easterly along the center flow channel of the unnamed stream to its intersection with the centerline of Westside Boulevard; thence proceeding southerly and southeasterly and southerly along the centerline of Westside Boulevard to its intersection with the old Southern Pacific Railroad right-of-way south of Enterprise Drive; thence proceeding easterly along the old Southern Pacific Railroad right-of-way to its intersection with the centerline of Saint Charles Street; thence proceeding northerly along the centerline of Saint Charles Street to its intersection with the centerline of Louisiana Highway 3040 (West Tunnel Boulevard); thence proceeding easterly along the centerline of Louisiana Highway 3040 (West Tunnel Boulevard) to its intersection with the centerline of Polk Street; thence proceeding southerly along the centerline of Polk Street to its intersection with the centerline of Louisiana Highway 311; thence proceeding northwesterly along the centerline of Louisiana Highway 311 to its intersection with the center flow channel of Little Bayou Black; thence continuing northwesterly along the center flow channel of Little Bayou Black to its intersection withto its intersection with South Hollywood Road; thence proceeding southwesterly along the centerline of South Hollywood Road to its intersection with Louisiana Highway 311; thence proceeding southeasterly along the centerline of Louisiana Highway 311 to its intersection with

OFFERED BY:
SECONDED BY:

Valhi Lagoon Crossing; thence proceeding southwesterly along Valhi Lagoon Crossing, its extension, and Lagoon Court to its intersection with the Hanson Canal; thence proceeding westerly along the Hanson Canal to its intersection with a power transmission line; thence proceeding northwesterly and northeasterly along the power transmission line across Valhi Boulevard and between Nottingham Trail and Riverwood Drive to its intersection with the convergent point of Little Bayou Black and Ouiski Bayou; thence proceeding northerly along the center flow channel of Ouiski Bayou to its intersection with the center flow channel of Bayou Cane; thence proceeding northerly along the center flow channel of Bayou Cane to its intersection with the center flow channel of an unnamed intermittent stream in *Section 17, T17S-R17E*, the point of beginning.

Precinct 17

Polling Place Location: Broadmoor Elementary School, 1010 Broadmoor Ave., Houma

Beginning at the point of intersection of the center flow channel of Bayou Terrebonne and the centerline extension of Armour Drive; thence proceeding easterly along the centerline extension of Armour Drive to its intersection with the centerline of Louisiana Highway 24 (West Park Avenue); thence proceeding southerly along the centerline of Louisiana Highway 24 (West Park Avenue) to its intersection with the centerline of Kenney Street; thence proceeding northeasterly along the centerline of Kenney Street to its intersection with the centerline of B Street; thence proceeding southerly along the centerline of B Street to its intersection with the centerline of Funderburk Avenue; thence proceeding easterly along the centerline of Funderburk Avenue to its intersection with the centerline of D Street; thence proceeding northerly along the centerline of D Street to its intersection with the centerline of Kenney Street; thence proceeding northeasterly along the centerline of Kenney Street to its intersection with the centerline of Saint Louis Canal Road; thence proceeding southeasterly along the centerline of Saint Louis Canal Road to its intersection with the straight centerline extension of Prevost Drive; thence proceeding southwesterly along the straight centerline extension of Prevost Drive and Prevost Drive to its intersection with the centerline of Gaynell Drive; thence proceeding westerly along the centerline of Gaynell Drive to its intersection with the centerline of Alma Street; thence proceeding southerly along the centerline of Alma Street to its intersection with the centerline of Prevost Drive; thence proceeding westerly along the centerline of Prevost Drive to its intersection with the centerline of Louisiana Highway 24 (West Park Avenue); thence proceeding southerly along the centerline of Louisiana Highway 24 (West Park Avenue) to its intersection with the centerline of the Prevost Bridge; thence proceeding westerly along the centerline of the Prevost Bridge to its intersection with the center flow channel of Bayou Terrebonne; thence proceeding northeasterly along the center flow channel of Bayou Terrebonne to its intersection with the centerline extension of Armour Drive, the point of beginning.

Precinct 18

Polling Place Location: Lisa Park Gym, 6639 Lisa Park Ave., Houma

Beginning at the point of intersection of the center flow channel of Bayou Terrebonne and the centerline of the Westside Boulevard Bridge; thence proceeding northeasterly along the centerline of the Westside Boulevard Bridge and Westside Boulevard to its intersection with

OFFERED BY:
SECONDED BY:

the centerline of Alma Street; thence proceeding southeasterly along the centerline of Alma Street to its intersection with the centerline of Cavaness Drive; thence proceeding northeasterly along the centerline of Cavaness Drive to its intersection with the centerline of Jana Street; thence proceeding southeasterly along the centerline of Jana Street to its intersection with the centerline of Louis Drive; thence proceeding southwesterly along the centerline of Louis Drive to its intersection with the centerline of Verna Street; thence proceeding southeasterly along the centerline of Verna Street to its intersection with the centerline of Harding Drive; thence proceeding southwesterly along the centerline of Harding Drive to its intersection with the centerline of Lisa Park Avenue; thence proceeding southeasterly along the centerline of Lisa Park Avenue to its intersection with the centerline of Westview Drive; thence proceeding northeasterly along the centerline of Westview Drive to its intersection with the centerline of the Saint Louis Canal Road; thence proceeding southerly along the centerline of the Saint Louis Canal Road to its intersection with the center flow channel of the Saint Louis Canal; thence proceeding southwesterly and southeasterly along the center flow channel of the Saint Louis Canal to its intersection with the straight centerline extension of Cascade Drive; thence proceeding southwesterly along the centerline of Cascade Drive to its intersection with the centerline of Louisiana Highway 24 (West Park Avenue); thence proceeding southeasterly along the centerline of Louisiana Highway 24 (West Park Avenue) to its intersection with the centerline of the Holiday Drive Bridge; thence proceeding southwesterly along the Holiday Drive Bridge to its intersection with the center flow channel of Bayou Terrebonne; thence proceeding northwesterly along the center flow channel of Bayou Terrebonne to its intersection with the centerline of the Westside Boulevard Bridge, the point of beginning.

Precinct 19

Polling Place Location: Shady Acres Senior Center, 6512 West Main Street, Houma

Beginning at the point of intersection of the center flow channel of Bayou Terrebonne and the centerline of the Holiday Drive Bridge; thence proceeding easterly along the centerline of Holiday Drive Bridge to its intersection with the centerline of Louisiana Highway 24 (West Park Avenue); thence proceeding northerly along the centerline of Louisiana Highway 24 (West Park Avenue) to its intersection with the centerline of Cascade Drive; thence proceeding northeasterly along the centerline of Cascade Drive and its straight centerline extension to its intersection with the center flow channel of the Saint Louis Canal; thence proceeding northwesterly along the center flow channel of the Saint Louis Canal to its intersection with the centerline of Saint Louis Canal Road; thence proceeding southeasterly along the centerline of Saint Louis Canal Road and its straight line extension to its intersection with the center flow channel of the Six Foot Ditch; thence proceeding westerly along the center flow channel of the Six Foot Ditch to its intersection with the center flow channel of the Saint Louis Canal; thence proceeding northwesterly along the center flow channel of the Saint Louis Canal a short distance to its intersection with the centerline of North Hollywood Road; thence proceeding southwesterly along the centerline of North Hollywood Road to its intersection with the centerline of Alma Street; thence proceeding northwesterly along the centerline of Alma Street to its intersection with the centerline of Highland Drive; thence proceeding southwesterly along the centerlines of Highland Drive and the Highland Drive Bridge to its intersection with the center flow channel of Bayou Terrebonne; thence proceeding northwesterly along the

OFFERED BY:
SECONDED BY:

center flow channel of Bayou Terrebonne to its intersection with the centerline of Holiday Drive Bridge, the point of beginning.

Precinct 20

Polling Place Location: Terrebonne Parish School Board Office, 201 Stadium Dr., Houma

Beginning at the point of intersection of the centerlines of South Hollywood Road and Louisiana Highway 24 (Main Street); thence proceeding northeasterly along the centerline of the Hollywood Road Bridge to its intersection with the centerline of Louisiana Highway 24 (West Park Avenue); thence proceeding northwesterly along the centerline of Louisiana Highway 24 (West Park Avenue) to its intersection with the centerline of Highland Drive; thence proceeding northeasterly along the centerline of Highland Drive to its intersection with the centerline of Alma Street; thence proceeding southeasterly along the centerline of Alma Street to its intersection with the centerline of North Hollywood Road; thence proceeding northeasterly along the centerline of North Hollywood Road to its intersection with the center flow channel of the Saint Louis Canal; thence proceeding southerly along the center flow channel of the Saint Louis Canal to its intersection with the centerline of Louisiana Highway 24 (Park Avenue); thence proceeding northwesterly along the centerline of Louisiana Highway 24 (Park Avenue) to its intersection with the centerline of the Saint Charles Street Bridge; thence proceeding southerly along the centerline of the Saint Charles Street Bridge to its intersection with the centerline of Stadium Drive; thence proceeding northerly along the centerline of Stadium Drive to its intersection with the centerline of Louisiana Highway 24 (Main Street); thence proceeding northwesterly along the centerline of Louisiana Highway 24 (Main Street) to its intersection with the centerline of Hollywood Road, the point of beginning.

Precinct 21

Polling Place Location: West Houma Recreation Center, 800 Williams Avenue, Houma

Beginning at the point of intersection of the Lafourche/Terrebonne Parish Boundary line and the centerline of Louisiana Highway 182; thence proceeding southeasterly along the Lafourche/Terrebonne Parish Boundary line to its intersection with the centerline of Louisiana Highway 3087 (Prospect Boulevard); thence proceeding southerly along the centerline of Louisiana Highway 3087 (Prospect Boulevard) to its intersection with the center flow channel of the Intracoastal Canal; thence proceeding westerly along the center flow channel of the Intracoastal Canal to its intersection with the straight line extension of the center flow channel of an unnamed levee canal in *Section 17, T17S-R17E*; thence proceeding northwesterly along the center flow channel of the *Section 17* levee canal and its straight line extension to its intersection with the centerline of Louisiana Highway 182 (New Orleans Boulevard); thence proceeding northerly along the centerline of Louisiana Highway 182 (New Orleans Boulevard) to its intersection with the Lafourche/Terrebonne Parish Boundary line, the point of beginning.

Precinct 23

Polling Place Location: West Houma Recreation Center, 800 Williams Avenue, Houma

OFFERED BY:
SECONDED BY:

Beginning at the point of intersection of the centerline of Ninth Street and the Saint Louis Canal; thence proceeding easterly along the centerline of Ninth Street to its intersection with Rightor Street; thence proceeding southeasterly along Rightor Street to its intersection with the centerline of McKinley Street; thence proceeding southerly along the centerline of McKinley Street to its intersection with the centerline of Louisiana Highway 24 (Park Avenue); thence proceeding easterly along the centerline of Louisiana Highway 24 (Park Avenue) to its intersection with the centerline of Central Avenue; thence proceeding southerly along the centerline of the Central Avenue Bridge to its intersection with the center flow channel of Bayou Terrebonne; thence proceeding westerly along the center flow channel of Bayou Terrebonne to its intersection with the center flow channel of the Saint Louis Canal; thence proceeding northeasterly along the center flow channel of the Saint Louis Canal to its intersection with the centerline of Ninth Street, the point of beginning.

Precinct 25

Polling Place Location: West Houma Recreation Center, 800 Williams Ave., Houma

Beginning at the point of intersection of the centerlines of Morrison Avenue and Jefferson Davis Street; thence proceeding easterly along the centerlines of Jefferson Davis Street and Sixth Street to its intersection with the centerline of Louisiana Highway 182 (New Orleans Boulevard); thence proceeding southerly along the centerline of Louisiana Highway 182 (New Orleans Boulevard) to its intersection with the center flow channel of Bayou Terrebonne; thence proceeding westerly along the center flow channel of Bayou Terrebonne to its intersection with the centerline of the Central Avenue Bridge; thence proceeding northerly along the centerline of the Central Avenue Bridge to its intersection with the centerline of Louisiana Highway 24 (West Park Avenue); thence proceeding westerly along the centerline of Louisiana Highway 24 (West Park Avenue) to its intersection with the centerline of McKinley Street; thence proceeding northerly along the centerline of McKinley Street to its intersection with the centerline of Rightor Street; thence proceeding northwesterly along the centerline of Rightor Street to its intersection with the centerline of Morrison Avenue; thence proceeding northerly along the centerline of Morrison Avenue to its intersection with the centerline of Jefferson Davis Street, the point of beginning.

Precinct 27

Polling Place Location: Coteau Fire Protection District - Admin. Bldg., 2325 Coteau Road, Houma

Beginning at the point of intersection of the center flow channel of the Saint Louis Canal and the centerline of Saint Louis Canal Road; thence proceeding northeasterly along the center flow channel of the Saint Louis Canal to its intersection with the Lafourche-Terrebonne Parish Boundary Line; thence proceeding southeasterly along the Lafourche-Terrebonne Parish Boundary Line to its intersection with the centerline of Louisiana Highway 182; thence proceeding southerly along the centerline of Louisiana Highway 182 to its intersection with the centerline of North Hollywood Road; thence proceeding southwesterly along the centerlines of North Hollywood Road and Williams Avenue to its intersection with the center flow channel of the Six Foot Ditch; thence proceeding westerly along the center flow channel of the Six Foot Ditch to its intersection with the straight centerline line extension of Saint Louis

OFFERED BY:
SECONDED BY:

Canal Road; thence proceeding northerly along the centerline of Saint Louis Canal Road to its third intersection with the center flow channel of the Saint Louis Canal, the point of beginning.

Precinct 28

Polling Place Location: Oakshire Gym, 5457 Vicari St., Houma

Beginning at the point of intersection of the center flow channel of Bayou Terrebonne and a power transmission line south of Louisiana Highway 660 (Coteau Road); thence proceeding northeasterly along the power transmission line south of Louisiana Highway 660 (Coteau Road) to its intersection with the center flow channel of the CCC Ditch; thence proceeding southeasterly along the center flow channel of the CCC Ditch to its intersection with the center flow channel of the drainage ditch south of the Oakshire subdivision; thence proceeding southwesterly along the center flow channel of the Oakshire subdivision ditch to its intersection with center flow channel of Bayou Terrebonne; thence proceeding northerly along the center flow channel of Bayou Terrebonne to its intersection with the power transmission line south of Louisiana Highway 660 (Coteau Road), the point of beginning.

Precinct 29

Polling Place Location: Honduras Elementary School, 530 Grand Caillou Road, Houma

Beginning at the point of intersection of the center flow channels of the Intracoastal Canal and Bayou Terrebonne; thence proceeding northerly and southeasterly along the center flow channel of the Intracoastal Canal to its intersection with the centerline of Louisiana Highway 3087 (Prospect Avenue); thence proceeding southwesterly along the centerline of Louisiana Highway 3087 (Prospect Avenue) to its intersection with the center flow channel of Bayou Terrebonne; thence proceeding northeasterly and easterly along Bayou Terrebonne to its intersection with the Intracoastal Canal, the point of beginning.

Precinct 30

Polling Place Location: Coteau-Bayou Blue School, 2550 Coteau Rd., Houma

Beginning at the point of intersection of the centerline of Shamrock Drive and the Lafourche-Terrebonne Parish Boundary Line; thence proceeding easterly along the Lafourche-Terrebonne Parish Boundary Line to its intersection with the centerline of Country Estates Drive; thence proceeding southerly along the centerline of Country Estates Drive to its intersection with the center flow channel of Saint Louis Bayou; thence proceeding westerly along the center flow channel of Saint Louis Bayou to its intersection with the straight centerline extension of Shamrock Drive; thence proceeding northerly along the centerline of Shamrock Drive to its intersection with the Lafourche-Terrebonne Parish boundary line, the point of beginning.

Precinct 31

Polling Place Location: Village East School, 315 Lafayette Woods Boulevard, Houma

Beginning at the point of intersection of the centerline of Louisiana Highway 3087 (Prospect Boulevard) the center flow channel of the Intracoastal Canal; thence proceeding easterly along

OFFERED BY:
SECONDED BY:

the center flow channel of the Intracoastal Canal to its intersection with the straight line extension of Gulf of Mexico Avenue; thence proceeding southwesterly along the centerline of Gulf of Mexico Avenue and its straight centerline extension between 9778 and 9788 East Park Avenue to its intersection with the center flow channel of Bayou Terrebonne; thence proceeding northwesterly along the center flow channel of Bayou Terrebonne to its intersection with the centerline extension of Garden Lane; thence proceeding southerly along the centerline extension of Garden Lane to its intersection with the centerline of Louisiana Highway 24 (East Main Street); thence proceeding westerly along the centerline of Louisiana Highway 24 (East Main Street) to its intersection with the centerline of Louisiana Highway 3087 (Prospect Boulevard); thence proceeding northeasterly along the centerline of Louisiana Highway 3087 (Prospect Boulevard) to its intersection with the center flow channel of the Intracoastal Canal, the point of beginning.

Precinct 33

Polling Place Location: Coteau-Bayou Blue School, 2550 Coteau Rd., Houma

Beginning at the point of intersection of the centerline of Vicari Street and the center flow channel of a drainage ditch south of the Oakshire subdivision; thence proceeding northeasterly along the center flow channel of the Oakshire drainage ditch to its intersection with the center flow channel of the CCC Ditch; thence proceeding easterly along the center flow channel of the CCC Ditch to its intersection with the center flow channel of an unnamed ditch in *Section 17, T16S-R17E* located east of Idlewild Drive; thence proceeding southerly along the center flow channel of the unnamed ditch east of Idlewild Drive and its extension to its intersection with the centerline of Bayou Gardens Boulevard; thence proceeding southwesterly along the centerline of Bayou Gardens Boulevard to its intersection with the centerline of Vicari Street; thence proceeding northwesterly along the centerline of Vicari Street to its intersection with the center flow channel of a drainage ditch south of the Oakshire subdivision, the point of beginning.

Precinct 34A/34M

Polling Place Location: Mechanicville Recreation Center, 2814 Senator Street, Houma

Beginning at the point of intersection of the centerlines of Louisiana Highway 24 (Main Street) and Louisiana Highway 57 (Grand Caillou Road); thence proceeding easterly on the centerline of Louisiana Highway 24 (Main Street) to its intersection with the centerline of Myrtle Street; thence proceeding southerly on the centerline of Myrtle Street to its intersection the centerline of Furman Street; thence proceeding easterly along the centerline of Furman Street to its intersection with the centerline of Hellier Street; thence proceeding southerly along the centerline of Hellier Street to its intersection with the centerline of Effie Street; thence proceeding westerly along the centerline of Effie Street to its intersection with the centerline of Myrtle Street; thence proceeding southerly along the centerline of Myrtle Street to its intersection with the centerline of Morris Street; thence proceeding easterly along the centerline of Morris Street to its intersection with the centerline of Plum Street; thence proceeding northerly along the centerline of Plum Street to its intersection with the centerline of Effie Street; thence proceeding easterly along the centerline of Effie Street to its intersection with the centerline of Judith Street; thence proceeding northerly along the centerline of Judith

OFFERED BY:
SECONDED BY:

Street to its intersection with the centerline of Tony Street; thence proceeding easterly along the centerline of Tony Street to its intersection with the centerline of Jackson Street; thence proceeding southerly along the centerline of Jackson Street to its intersection with the centerline of Effie Street; thence proceeding easterly along the centerline of Effie Street to its intersection with the centerline of Louisiana Highway 661 (Howard Avenue); thence proceeding northerly along the centerline of Louisiana Highway 661 (Howard Avenue) and the Howard Avenue Bridge to its intersection with the center flow channel of Bayou Terrebonne; thence proceeding southeasterly along the center flow channel of Bayou Terrebonne to its intersection with the straight centerline extension of Garden Lane; thence proceeding southerly along the centerline extension of Garden Lane to its intersection with the centerline of Louisiana Highway 24 (East Main Street); thence proceeding westerly along the centerline of Louisiana Highway 24 (East Main Street) to its intersection with Prospect Boulevard; thence proceeding southerly along the centerline of Prospect Boulevard to its intersection with the center flow channel of Bayou Chauvin; thence proceeding northwesterly along the center flow channel of Bayou Chauvin to its intersection with the straight centerline extension of Plant Road; thence continuing northwesterly along the centerline of Plant Road to its intersection with the centerline of Louisiana Highway 57 (Grand Caillou Road); thence proceeding northerly along the centerline of Louisiana Highway 57 (Grand Caillou Road) to its intersection with the centerline of Sylvia Street; thence proceeding westerly along the centerline of Sylvia Street to its intersection with the centerline of Leona Street; thence proceeding northerly along Leona Street to its intersection with the centerline of Buron Street; thence proceeding easterly along the centerline of Buron Street to its intersection with the centerline of Louisiana Highway 57 (Grand Caillou Road); thence proceeding northerly along the centerline of Louisiana Highway 57 (Grand Caillou Road) to its intersection with the centerline of Louisiana Highway 24 (Main Street), the point of beginning.

Precinct 35

Polling Place Location: East Houma Recreation Center, 126 Boundary Rd., Houma

Beginning at the point of intersection of the center flow channel of Bayou Chauvin and the extension of the fence line for the Entergy Houma substation west of Norman Street; thence proceeding southeasterly along the center flow channel of Bayou Chauvin to its intersection with the centerline of Bushnell Road; thence proceeding westerly along the centerline of Bushnell Road to its intersection with the centerline of Lafitte Boulevard; thence proceeding southerly along the centerline of Lafitte Boulevard to its intersection with the centerline of Baptist Circle; thence proceeding westerly and southwesterly along the centerline of Baptist Circle to its intersection with the centerline of Ethan Street; thence proceeding easterly along the centerline of Ethan Street to its intersection with the centerline of Baptist Circle; thence proceeding southerly along the centerline of Baptist Circle to its intersection with the centerline of Dawes Street; thence proceeding easterly along the centerline of Dawes Street to its intersection with the centerline of Bordelon Drive; thence proceeding northerly along the centerline of Bordelon Drive to its intersection with the centerline of Bushnell Road; thence proceeding westerly along the centerline of Bushnell Road to its intersection with the centerline of Cummins Road; thence proceeding northwesterly along the centerline of Cummins Road to its intersection with the centerline of the old Southern Pacific Railroad Right-of-Way; thence proceeding westerly along the centerline of the old Southern Pacific Railroad Right-of-Way to

OFFERED BY:
SECONDED BY:

its intersection with the centerline of Louisiana Highway 57 (Grand Caillou Road); thence proceeding northwesterly along the centerline of Louisiana Highway 57 (Grand Caillou Road) to its intersection with the centerline of Richmond Avenue; thence proceeding northeasterly and northerly along the centerline of Richmond Avenue to its intersection with the centerline of Afton Street; thence proceeding westerly along the centerline of Afton Street to its intersection with the centerline of East Street; thence proceeding northerly along the centerline of East Street to its intersection with the centerline of Norman Street; thence proceeding westerly along the centerline of Norman Street to its intersection with the fence for the Entergy Houma substation west of Norman Street; thence proceeding northeasterly along said fence and its extension to its intersection with the center flow channel of Bayou Chauvin, the point of beginning.

Precinct 37

Polling Place Location: Coteau-Bayou Blue School, 2550 Coteau Rd., Houma

Beginning at the point of intersection of the centerlines of Country Estates Drive and Louisiana Highway 660 (Coteau Road); thence proceeding northeasterly along the centerline of Country Estates Drive to its intersection with the Lafourche-Terrebonne Parish Boundary Line; thence proceeding easterly along the Lafourche-Terrebonne Parish Boundary Line to its intersection with the center flow channel of the Saint Louis Canal; thence proceeding southwestwardly along the center flow channel of the Saint Louis Canal to its intersection with the centerline of Louisiana Highway 660 (Coteau Road); thence proceeding northwesterly along the centerline of Louisiana Highway 660 (Coteau Road) to its intersection with the centerline of Country Estates Drive, the point of beginning.

Precinct 38

Polling Place Location: East Houma Branch Library, 778 Grand Caillou Rd., Houma

Beginning at the point of intersection of the centerlines of Louisiana Highway 57 (Grand Caillou Road) and Merrill Drive; thence proceeding southeasterly along the centerline of Louisiana Highway 57 (Grand Caillou Road) to its intersection with the centerline of Bobbie Lou Avenue; thence proceeding northeasterly along the centerline of Bobbie Lou Avenue to its intersection with the center flow channel of Bayou Chauvin; thence proceeding easterly along the center flow channel of Bayou Chauvin to its intersection with the straight centerline extension of the western fence of the Entergy substation west of Norman Street; thence proceeding southerly along the western fence of the Entergy substation to its intersection with the straight centerline extension of Swan Avenue; thence proceeding southeasterly along the centerline of Swan Avenue to its intersection with the centerline of Louisiana Highway 57 (Grand Caillou Road); thence proceeding southeasterly along the centerline of Louisiana Highway 57 (Grand Caillou Road) to its intersection with the centerline of Glynn Avenue; thence proceeding southwestwardly along the centerline of Glynn Avenue to its intersection with the center flow channel of Woodlawn Bayou; thence proceeding northwesterly along the center flow channel of Woodlawn Bayou to its intersection with the centerline of Louisiana Highway 661 (South Van Avenue); thence proceeding northeasterly along the centerline of Louisiana Highway 661 (South Van Avenue) to its intersection with the centerline of Acadian Drive; thence proceeding westerly along the centerline of Acadian Drive to its intersection with the

OFFERED BY:
SECONDED BY:

centerline of Merrill Drive; thence proceeding northeasterly along the centerline of Merrill Drive to its intersection with the centerline of Louisiana Highway 57 (Grand Caillou Road), the point of beginning.

Precinct 39

Polling Place Location: Oakshire Gym, 5457 Vicari St., Houma

Beginning at the point of intersection of the center flow channel of Bayou Terrebonne and the power transmission line located between the Coteau Bridge and the Jody Bridge; thence proceeding southeasterly along the center flow channel of Bayou Terrebonne to its intersection with the centerline of the Oakshire Bridge; thence proceeding westerly along the centerline of Oakshire Bridge to its intersection with the centerline of Louisiana Highway 24 (West Main Street); thence proceeding northerly along the centerline of Highway 24 (West Main Street) to its intersection with the centerline of Lost Bayou Court; thence proceeding southwestwardly along the centerline of Lost Bayou Court and its straight centerline extension to its intersection with the center flow channel of the Bayou Cane Canal; thence proceeding northerly along the center flow channel of the Bayou Cane Canal to its intersection with the power transmission line located between the Coteau Bridge and the Jody Bridge; thence proceeding northeasterly along the power transmission line to its intersection with the center flow channel of Bayou Terrebonne, the point of beginning.

Precinct 40

Polling Place Location: Father Pat O'Brien Center, 409 Funderburk Avenue, Houma

Beginning at the point of intersection of the centerlines of Savanne Road and Louisiana Highway 3040 (Martin Luther King Boulevard); thence proceeding northeasterly along the centerline of Highway 3040 (Martin Luther King Boulevard) to its intersection with the centerline of Louisiana Highway 24 (West Main Street); thence proceeding southerly along the centerline of Louisiana Highway 24 (West Main Street) to its intersection with the centerline of Synergy Center Boulevard; thence proceeding westerly along Synergy Center Boulevard to its intersection with the centerline of Louisiana Highway 3040 (Martin Luther King Boulevard); thence proceeding northerly along the centerline of Louisiana Highway 3040 (Martin Luther King Boulevard) to its intersection with the center flow channel of Bayou Cane; thence proceeding westerly and northerly along the center flow channel of Bayou Cane to its intersection with Savanne Road, the point of beginning.

Precinct 41

Polling Place Location: East Houma Branch Library, 778 Grand Caillou Rd., Houma

Beginning at the point of intersection of the centerlines of Louisiana Highway 57 (Grand Caillou Road) and Plant Road; thence proceeding easterly along the centerline of Plant Road and its straight centerline extension to its intersection with the center flow channel of Bayou Chauvin; thence continuing easterly along the center flow channel of Bayou Chauvin to its intersection with the straight centerline extension to Bobbie Lou Avenue; thence proceeding southwestwardly along the centerline of Bobbie Lou Avenue to its intersection with the centerline of Louisiana Highway 57 (Grand Caillou Road); thence proceeding northwestwardly along the

OFFERED BY:
SECONDED BY:

centerline of Louisiana Highway 57 (Grand Caillou Road) to its intersection with the centerline of Merrill Drive; thence proceeding southwesterly along the centerline of Merrill Drive to its intersection with the centerline of Acadian Drive; thence proceeding southeasterly along the centerline of Acadian Drive to its intersection with the centerline of Louisiana Highway 661 (South Van Avenue); thence proceeding southwesterly along the centerline of Louisiana Highway 661 (South Van Avenue) to its intersection with the center flow channel of the Houma Navigation Canal; thence proceeding northerly along the center flow channel of the Houma Navigational Canal to its intersection with the center flow channel of the Intracoastal Canal; thence proceeding northerly along the center flow channel of the Intracoastal Canal to its intersection with the centerline of Louisiana Highway 3040 (Houma Tunnel); thence proceeding easterly along the centerline of Louisiana Highway 3040 (Houma Tunnel and East Tunnel Boulevard) to its intersection with the centerline of Louisiana Highway 57 (Grand Caillou Road); thence proceeding northwesterly and northerly along the centerline of Louisiana Highway 57 (Grand Caillou Road) to its intersection with the centerline of Plan Road, the point of beginning.

Precinct 42

Polling Place Location: Southdown Elementary School, 1124 Saint Charles Street, Houma

Beginning at the point of intersection of the centerline of Savanne Road and the center flow channel of Ouiski Baou; thence proceeding southeasterly along the center flow channel of Ouiski Bayou to its intersections with the center flow channel of Little Bayou Black and a power transmission line; thence proceeding southwesterly along the power transmission line between Exeter Run and Sugar Highlands Boulevard to its intersection with the center flow channel of the Hanson Canal; thence proceeding westerly along the center flow channel of the Hanson Canal to its intersection with the centerline of Savanne Road; thence proceeding northerly along the centerline of Savanne Road to its intersection with the center flow channel of Ouiski Bayou, the point of beginning.

Precinct 43

Polling Place Location: Oaklawn Middle School, 2215 Acadian Dr., Houma

Beginning at the point of intersection of the centerlines of Louisiana Highway 57 (Grand Caillou Road) and Swan Avenue; thence proceeding northeasterly along the centerline of Swan Avenue and its straight centerline extension to its intersection with the centerline of Norman Street; thence proceeding easterly along the centerline of Norman Street to its intersection with the centerline of East Street; thence proceeding southerly along the centerline of East Street to its intersection with the centerline of Afton Street; thence proceeding easterly along the centerline of Afton Street to its intersection with the centerline of Richmond Avenue; thence proceeding southerly and southwesterly along the centerline of Richmond Avenue to its intersection with the centerline of Louisiana Highway 57 (Grand Caillou Road); thence proceeding southeasterly along the centerline of Louisiana Highway 57 (Grand Caillou Road) to its intersection with the Terrebonne Parish Power Line north of Industrial Boulevard; thence proceeding westerly along the Terrebonne Parish Power Line to its intersection with the center flow channel of Woodlawn Bayou; thence proceeding southerly along the center flow channel

OFFERED BY:
SECONDED BY:

of Woodlawn Bayou to its intersection with the centerline of Industrial Boulevard; thence proceeding westerly along the centerline of Industrial Boulevard to its intersection with the centerline of Louisiana Highway 661 (South Van Avenue); thence proceeding northerly along the centerline of Louisiana Highway 661 (South Van Avenue) to its intersection with the center flow channel of Woodlawn Bayou; thence proceeding southeasterly along the center flow channel of Woodlawn Bayou to its intersection with the centerline of Glynn Avenue; thence proceeding northeasterly along the centerline of Glynn Avenue to its intersection with the centerline of Louisiana Highway 57 (Grand Caillou Road); thence proceeding northwesterly along the centerline of Louisiana Highway 57 (Grand Caillou Road) to its intersection with the centerline of Swan Avenue, the point of beginning.

Precinct 45

Polling Place Location: Main Branch Library, 151 Library Dr, Houma

Beginning at the point of intersection of the centerlines of Louisiana Highway 312 (Lafayette Street) and Magnolia Street; thence proceeding southeasterly along the centerline of Magnolia Street to its intersection with the centerline of Church Street; thence proceeding southwesterly along the centerline of Church Street to its intersection with the centerline of Sunset Avenue; thence proceeding southeasterly along the centerline of Sunset Avenue to its intersection with the centerline of Roussell Street; thence proceeding northeasterly along the centerline of Roussell Street to its intersection with the centerline of Magnolia Street; thence proceeding southeasterly along the centerline of Magnolia Street and its straight centerline extension to its intersection with the center flow channel of the Intracoastal Canal; thence proceeding southerly and westerly along the center flow channel of the Intracoastal Canal to its intersection with the straight centerline extension of Cougar Drive; thence proceeding northerly along the centerline of Cougar Drive and its straight centerline extension to its intersection with the center flow channel of Bayou Black thence proceeding easterly along the center flow channel of Bayou Black to its intersection with the centerline extension of Bayou Black Drive; thence proceeding northwesterly along the centerlines of Bayou Black Drive and Louisiana Highway 311 (Little Bayou Black Drive) to its intersection with the centerline of Louisiana Highway 312 (Lafayette Street); thence proceeding northerly along the centerline of Louisiana Highway 312 (Lafayette Street) to its intersection with the centerline of Magnolia Street, the point of beginning.

Precinct 48

Polling Place Location: Dumas Auditorium, 301 W. Tunnel Boulevard, Houma

Beginning at the point of intersection of the centerline of the Morgan Street Bridge and the center flow channel of Bayou Terrebonne; thence proceeding easterly along the center flow channel of Bayou Terrebonne to its intersection with the centerline of the Barataria Avenue Bridge; thence proceeding southerly along the centerline of the Barataria Avenue Bridge and Barataria Avenue to its intersection with the centerline of Louisiana Highway 311 (Little Bayou Black Drive); thence proceeding westerly along the centerline of Louisiana Highway 311 (Little Bayou Black Drive) to its intersection with the centerline of Cedar Plaza Court; thence proceeding northerly along the centerline of Cedar Plaza Court to its intersection with the fence line on the southern side of Hall Street which sits on the old Southern Pacific Railroad Right-of-Way; thence proceeding southwesterly along this fence line to its intersection with

OFFERED BY:
SECONDED BY:

the fence between 637 Hall Street and 639 Hall Street; thence proceeding northerly along the fence between 637 Hall Street and 639 Hall Street to its intersection with the straight centerline extension of Levron Street; thence proceeding northerly along the centerline of Levron Street to its intersection with the centerline of Louisiana Highway 3040 (West Tunnel Boulevard); thence proceeding westerly along the centerline of Louisiana Highway 3040 (West Tunnel Boulevard) to its intersection with the centerline of Columbus Street; thence proceeding northeasterly along the centerline of Columbus Street to its intersection with the centerline of Roanoke Street; thence proceeding westerly along the centerline of Roanoke Street to its intersection with the centerline of Morgan Street; thence proceeding northerly along the centerline of Morgan Street and the Morgan Street Bridge to its intersection with the center flow channel of Bayou Terrebonne, the point of beginning.

Precinct 49

Polling Place Location: Houma Jr. High School, 315 St. Charles St., Houma

Beginning at the point of intersection of the centerlines of Louisiana Highway 664 (Saint Charles Street) and Louisiana Highway 24 (Park Avenue); thence proceeding southeasterly along the centerline of Louisiana Highway 24 (Park Avenue) to its intersection with the center flow channel of the Saint Louis Canal; thence proceeding southerly along the center flow channel of the Saint Louis Canal to its intersection with the center flow channel of Bayou Terrebonne; thence proceeding southeasterly along the center flow channel of Bayou Terrebonne to its intersection with the centerline of the Morgan Street Bridge; thence proceeding southerly along the centerline of the Morgan Street Bridge and Morgan Street to its intersection with the centerline of Roanoke Street; thence proceeding easterly along the centerline of Roanoke Street to its intersection with the centerline of Columbus Street; thence proceeding southerly along the centerline of Columbus Street to its intersection with the centerline of Louisiana Highway 3040 (West Tunnel Boulevard); thence proceeding westerly along the centerline of Louisiana Highway 3040 (West Tunnel Boulevard) to its intersection with the center flow channel of Bayou LaCarpe; thence proceeding easterly along the center flow channel of Bayou LaCarpe to its intersection with the centerline of Louisiana Highway 664 (Saint Charles Street); thence proceeding northerly along the centerline of Louisiana Highway 664 (Saint Charles Street) to its intersection with the centerline of Louisiana Highway 24 (Park Avenue), the point of beginning.

Precinct 51

Polling Place Location: Shady Acres Sr. Center, 6512 W. Main St., Houma

Beginning at the point of intersection of the center flow channels of Bayou Terrebonne and the Bayou Cane; thence proceeding southerly along the center flow channel of Bayou Terrebonne to its intersection with the centerline of South Hollywood Road; thence proceeding southwesterly along the centerline of South Hollywood Road to its intersection with the centerline of Corporate Drive; thence proceeding northerly along the centerline of Corporate Drive to its intersection with the centerline of Emerson Drive; thence proceeding northwesterly along the centerline of Emerson Drive and its straight centerline extension to its intersection with the centerline of Westside Boulevard; thence proceeding northerly along the centerline of Westside Boulevard Extension a short distance to its intersection with the center flow channel

OFFERED BY:
SECONDED BY:

of an unnamed drainage canal just north of 578 Westside Boulevard Extension; thence proceeding westerly along the center flow channel of the unnamed canal to its intersection with the center flow channel of Bayou Cane; thence proceeding northeasterly and easterly along the center flow channel of Bayou Cane to its intersection with the centerline of Louisiana Highway 3040; thence proceeding southerly along the centerline of Louisiana Highway 3040 to its intersection with the centerline of Synergy Center Boulevard; thence proceeding northeasterly along the centerline of Synergy Center Boulevard to its intersection with the centerline of Louisiana Highway 24 (West Main Street); thence proceeding northerly along the centerline of Louisiana Highway 24 (West Main Street) to its intersection with the center flow channel of Bayou Cane; thence proceeding easterly a short distance along the center flow channel of Bayou Cane to its intersection with the center flow channel of Bayou Terrebonne, the point of beginning.

Precinct 52

Polling Place Location: Grand Caillou Middle School, 2161 Grand Caillou Road, Houma

Beginning at the point of intersection of the center flow channel of the Houma Navigation Canal and the centerline of Louisiana Highway 661 (South Van Avenue); thence proceeding northeasterly along the centerline of Louisiana Highway 661 (South Van Avenue) to its intersection with the centerline of Industrial Boulevard; thence proceeding easterly along the centerline of Industrial Boulevard to its intersection with the center flow channel of Woodlawn Bayou; thence proceeding northerly a short distance along the center flow channel of Woodlawn Bayou to its intersection with a Terrebonne Parish Power Line north of Industrial Boulevard along the old Southern Pacific Railroad Right-of-Way; thence proceeding easterly along the Terrebonne Parish Power Line to its intersection with the centerline of Cummins Road; thence proceeding southwestward along the centerline of Cummins Road to its intersection with the centerline of James Road; thence proceeding easterly along the centerline of James Road and Bushnell Road to its intersection with the centerline of Lafitte Boulevard; thence proceeding southerly along the centerline of Lafitte Boulevard to its intersection with the centerline of Baptiste Circle; thence proceeding westerly and southerly along the centerline of Baptiste Circle to its intersection with the centerline of Ethan Street; thence proceeding easterly along the centerline of Ethan Street to its intersection with the centerline of Baptiste Circle; thence proceeding southerly along the centerline of Baptiste Circle to its intersection with the centerline of Dawes Street; thence proceeding easterly along the centerline of Dawes Street to its intersection with the centerline of Bordelon Drive; thence proceeding northerly along the centerline of Bordelon Drive to its intersection with the centerline of Bushnell Road; thence proceeding easterly along the centerline of Bushnell Road to its intersection with the center flow channel of Bayou Chauvin; thence proceeding southerly along the center flow channel of Bayou Chauvin to its intersection with the center flow channel of an unnamed drainage feature south of Ellender Memorial High School; thence proceeding westerly along the center flow channel of the unnamed drainage feature south of Ellender Memorial High School to its intersection with the center flow channel of Bayou Grand Caillou; thence proceeding southerly along the center flow channel of Bayou Grand Caillou to its intersection with the centerline of East Woodlawn Ranch Road; thence proceeding easterly along the centerline of East Woodlawn Ranch Road to its intersection with the center flow channel of

OFFERED BY:
SECONDED BY:

Bayou Chauvin; thence proceeding southerly along the center flow channel of Bayou Chauvin to its intersection with the center flow channel of the Saint Louis Canal just south of Ashland Landfill Road; thence proceeding westerly along the center flow channel of the Saint Louis Canal to its intersection with the center flow channel of an unnamed canal cut on the eastern side of the Houma Navigation Canal; thence proceeding westerly along the center flow channel of said canal to its intersection with the center flow channel of the Houma Navigation Canal; thence proceeding northerly along the center flow channel of the Houma Navigation Canal to its intersection with the centerline of Louisiana Highway 661 (South Van Avenue), the point of beginning.

Precinct 53

Polling Place Location: Knights of Columbus Home Council 7722, Shrimpers Row, Dulac

Beginning at the point of intersection of the straight line extension of the center flow channel of an unnamed pipeline canal just south of 4501 Louisiana Highway 57 (Grand Caillou Road) traversing in a northwest to southeast direction in *Section 80, T18S-R18E* and the center flow channel of Bayou Grand Caillou; thence proceeding southeasterly along the *Section 80* straight line extension and the center flow channel of the unnamed pipeline canal to its intersection with the center flow channel of Bayou Chauvin; thence proceeding southerly along the center flow channel of Bayou Chauvin to its intersection with the northern shoreline of Lake Boudreaux; thence proceeding westerly and southerly along the shoreline of Lake Boudreaux and Lake Gero and Lake Quitman to its intersection with the center flow channel of an unnamed oil slip canal in Lake Quitman in *Section 13, T20S-R18E*; thence proceeding westerly along the center flow channel of the unnamed oil slip canal and its straight line extension across Bayou Sale Road to its intersection with the center flow channel of Bayou Sale; thence proceeding southerly along the center flow channel of Bayou Sale to its intersection with the northern shoreline Bay Blanc; thence proceeding southerly and southwesterly and northwesterly along the shoreline of Bay Blanc and Lake Pelto and the Caillou Bay to its intersection with the center flow channel of Grand Bayou Dularge; thence proceeding northerly along the center flow channel of Grand Bayou Dularge to its intersection with the southern shoreline of Caillou Lake; thence proceeding easterly and northerly along the shoreline of Caillou Lake through Monclouse Bay to its intersection with the center flow channel of Bayou Sauveur; thence proceeding northerly along the center flow channel of Bayou Sauveur to its intersection with the center flow channel of an unnamed pipeline canal; thence proceeding northeasterly and easterly along the center flow channel of the pipeline canal to its intersection with the center flow channel of the Fohs Canal; thence proceeding northerly along the center flow channel of the Fohs Canal to its intersection with the centerline of Falgout Canal Road; thence proceeding easterly along the centerline of Falgout Canal Road to its intersection with the center flow channel of the Houma Navigation Canal; thence proceeding northerly along the center flow channel of the Houma Navigational Canal to its intersection with the center flow channel of Bayou Provost; thence proceeding easterly along the center flow channel of Bayou Provost to its intersection with the center flow channel of Bayou Grand Calliou; thence proceeding northerly along the center flow channel of Bayou Grand Calliou to its intersection with the straight line extension of an unnamed pipeline canal just south of 4501 Louisiana Highway 57 (Grand Caillou Road) traversing in a northwest to southeast direction in *Section 80, T18S-R18E*, the point of beginning.

OFFERED BY:
SECONDED BY:

Precinct 55

Polling Place Location: Bourg Community Center, 4411 Eldred St., Bourg

Beginning at the point of intersection of the Lafourche-Terrebonne Parish Boundary Line and the centerline of Louisiana Highway 3087 (Prospect Avenue); thence proceeding southeasterly along the Lafourche-Terrebonne Parish Boundary Line to its intersection with the center flow channel of the Company Canal; thence proceeding southwesterly along the center flow channel of the Company Canal to its intersection with the center flow channel of Bayou Terrebonne; thence proceeding northwesterly along the center flow channel of Bayou Terrebonne to its intersection with an the straight centerline extension of Gulf of Mexico Avenue between 9778 and 9788 East Park Avenue; thence proceeding northeasterly long the centerline of Gulf of Mexico Avenue and its straight centerline extension to its intersection with the center flow channel of the Intracoastal Canal; thence proceeding northwesterly along the center flow channel of the Intracoastal Canal to its intersection with the centerline of Louisiana Highway 3087 (Prospect Boulevard); thence proceeding northerly along the centerline of Louisiana Highway 3087 (Prospect Boulevard) to its intersection with the Lafourche-Terrebonne Parish Boundary Line, the point of beginning.

Precinct 56

Polling Place Location: Bourg Community Center, 4411 Eldred St., Bourg

Beginning at the point of intersection of the Lafourche-Terrebonne Parish Boundary Line and the center flow channel of the Company Canal; thence proceeding southwesterly along the Lafourche-Terrebonne Parish Boundary Line to its intersection with the centerline of Hope Farm Road; thence proceeding westerly and southwesterly along the centerline of Hope Farm Road to its intersection with the center flow channel of Bayou Terrebonne; thence proceeding southerly along the center flow channel of Bayou Terrebonne to its intersection with the center flow channel of an unnamed drainage ditch just northwest of 404 Aragon Road; thence proceeding southwesterly along the center flow channel of the unnamed drainage ditch to its intersection with the center flow channel of Bayou LaCache; thence proceeding northerly along the center flow channel of Bayou LaCache to its intersection with the centerline of Country Drive; thence proceeding northwesterly along the centerline of Country Drive to its intersection with the centerline of Jeff Drive; thence proceeding northeasterly along the straight centerline extension of Jeff Drive to its intersection with the center flow channel of Bayou Terrebonne; thence proceeding easterly along the center flow channel of Bayou Terrebonne to its intersection with the center flow channel of Company Canal; thence proceeding northerly along the center flow channel of Company Canal to its intersection with the Lafourche-Terrebonne Parish Boundary Line, the point of beginning.

Precinct 57

Polling Place Location: Recreation District No. 6 Gym, 107 Recreation Dr., Montegut

Beginning at the point of intersection of the center flow channels of Bayou LaCache and an unnamed drainage ditch just northwest of 404 Aragon Road; thence proceeding northeasterly along the center flow channel of the unnamed drainage ditch to its intersection with the center

OFFERED BY:
SECONDED BY:

flow channel of Bayou Terrebonne; thence proceeding northwesterly along the center flow channel of Bayou Terrebonne to its intersection with the straight centerline extension of Hope Farm Road; thence proceeding northeasterly along the centerline of Hope Farm Road to its intersection with the Lafourche-Terrebonne Parish Boundary Line; thence proceeding easterly and southeasterly and southwesterly along the Lafourche-Terrebonne Parish Boundary Line to its intersection with the centerline of an unnamed and unpaved access road just east of 581 Louisiana Highway 665; thence proceeding southwesterly along the centerline of the unnamed access road to its intersection with the centerline of Louisiana Highway 665 (Pointe Aux Chenes Road); thence proceeding southwesterly along the centerline of Louisiana Highway 665 (Pointe Aux Chenes Road) to its intersection with the center flow channel of the Parish Forced Drainage Canal in *Section 34, T18S-R18E*; thence proceeding southerly along the center flow channel of the Parish Forced Drainage Canal to its intersection with a power transmission line; thence proceeding southwesterly along the power transmission line across Point Farm Road and Dolphin Street to its intersection with the Terrebonne Parish levee east of Cross Street; thence proceeding westerly and southerly along the Terrebonne Parish levee and its extension to its intersection with the center flow channel of the pipeline canal; thence proceeding southerly along the center flow channel of the pipeline canal to its intersection with the center flow channel of the Humble Canal; thence proceeding southeasterly along the center flow channel of the Humble Canal to its intersection with the center flow channel of Bayou Barre; thence proceeding southerly along the center flow channel of Bayou Barre to its intersection with Bay Bourbeux; thence proceeding southerly through Bay Bourbeux, Bay La Peur, and Lake Barre to its intersection with the at the mouth of Bayou Terrebonne; thence proceeding northerly along the center flow channel of Bayou Terrebonne to its intersection with the center flow channel of the Bush Canal; thence proceeding northwesterly along the center flow channel of the Bush Canal to its intersection with the center flow channel of Bayou LaCache; thence proceeding northerly along the center flow channel of Bayou LaCache to its intersection with the center flow channel of an unnamed drainage ditch just northwest of 404 Aragon Road, the point of beginning.

Precinct 58

Polling Place Location: Recreation District No. 6 Gym, 107 Recreation Drive, Montegut

Beginning at the point of intersection of the center flow channel of the Parish Forced Drainage Canal in *Section 34, T18S-R19E* and the centerline of Louisiana Highway 665 (Pointe Aux Chenes Road); thence proceeding northeasterly along the centerline of Louisiana Highway 665 (Pointe Aux Chenes Road) to its intersection with the centerline of an unnamed and unpaved access road just east of 581 Louisiana Highway 665; thence proceeding northeasterly a short distance along the centerline of the unnamed access road to its intersection with the Lafourche-Terrebonne Parish Boundary Line; thence proceeding southerly along the Lafourche-Terrebonne Parish Boundary Line to its intersection with the straight line extension of the center flow channel of Bayou Terrebonne in Timbalier Bay; thence proceeding westerly along this straight line through Timbalier Bay and Lake Barre to its intersection with the straight line extension of the center flow channel of Bayou Barre in Lake Barre; thence proceeding northerly along the center flow channel of Bayou Barre to its intersection with the center flow channel of the Humble Canal; thence proceeding northwesterly along the center flow channel of the Humble Canal to its intersection with the center flow channel of the pipeline canal;

OFFERED BY:
SECONDED BY:

thence proceeding northerly along the center flow channel of the pipeline canal to its intersection with the Terrebonne Parish levee east of Montegut Road; thence proceeding northerly along the Terrebonne Parish levee to its intersection with a power transmission line; thence proceeding northwesterly along the power transmission line to its intersection with the center flow channel of the Parish Forced Drainage Canal; thence proceeding northerly along the center flow channel of the Parish Forced Drainage Canal to its intersection with the centerline of Louisiana Highway 665 (Pointe Aux Chenes Road), the point of beginning.

Precinct 59

Polling Place Location: Chauvin Senior Center, 113 Senior Citizen Street, Chauvin

Beginning at the point of intersection of the centerline of East Woodlawn Ranch Road and the center flow channel of Bayou Chauvin; thence proceeding easterly along the centerline of East Woodlawn Ranch Road to and its straight centerline extension its intersection with the center flow channel of Bayou Petite Caillou; thence proceeding southeasterly along the center flow channel of Bayou Petit Caillou to its intersection with the straight centerline extension of Jeff Drive; thence proceeding northeasterly along the centerline Jeff Drive to its intersection with the centerline of Country Drive; thence proceeding easterly along the centerline of Country Drive to its intersection with the center flow channel of Bayou LaCache; thence proceeding southeasterly along the center flow channel of Bayou LaCache to its intersection with the centerline of Louisiana Highway 58 (Sarah Road); thence proceeding northwesterly along the centerline of Louisiana Highway 58 (Sarah Road) and its extension to its intersection with the extension of the center flow channel of the Parish Forced Drainage Canal west of Louisiana Highway 56; thence proceeding southwestwardly along the center flow channel of the Parish Forced Drainage Canal to its intersection with the center flow channel of the Boudreaux Canal; thence proceeding southwestwardly and westerly and southerly along the center flow channel of the Boudreaux Canal to its intersection with the center flow channel of an unnamed oil canal entering the South Houma Oil and Gas Field in *Section 25, T18S-R18E*; thence proceeding westerly and northerly and southwestwardly and westerly along the center flow channel of the unnamed canal through the South Houma Field in *Sections 25, 66, 67, 71, 72, and 73, T18S-R18E* to its intersection with the center flow channel of Bayou Chauvin; thence proceeding northerly along the center flow channel of Bayou Chauvin to its intersection with the centerline of East Woodlawn Ranch Road, the point of beginning.

Precinct 60

Polling Place Location: Chauvin Senior Center, 113 Senior Citizen Street, Chauvin

Beginning at the point of intersection of the center flow channel of Bayou Petit Caillou and the centerline of Louisiana Highway 58 (Sarah Road); thence proceeding southeasterly along the centerline of Louisiana Highway 58 (Sarah Road) to its intersection with the center flow channel of Bayou LaCache; thence proceeding southerly along the center flow channel of Bayou LaCache to its intersection with the terminus of the centerline an unnamed levee access road originating at 5297 Bayouside Drive; thence proceeding westerly along the centerline of the unnamed levee access road and its straight centerline extension to its intersection with the center flow channel of Bayou Petite Caillou; thence proceeding northerly along the center flow channel of Bayou Petit Caillou to its intersection with the straight centerline extension of an

OFFERED BY:
SECONDED BY:

unnamed levee access road south of Jane Street; thence proceeding westerly along the centerline of the unnamed access road to its intersection with the center flow channel of the New Canal in *Section 1, T19S-R18E*; thence proceeding southwesterly along the center flow channel of New Canal to its intersection with the center flow channel of the unnamed pipeline canal in *Section 6, T19S-R18E*; thence proceeding northwesterly along the center flow channel of the *Section 6* unnamed pipeline canal to its intersection with the center flow channel of Bayou Chauvin; thence proceeding northerly along the center flow channel of Bayou Chauvin to its intersection with the center flow channel of an unnamed oil canal entering the South Houma Field in *Section 73, T18S-R18E*; thence proceeding easterly and northerly and northeasterly and southeasterly along the center flow channel of the unnamed canal through the South Houma Field in *Section 73, 72, 71, 67, 66, and 25, T18S-R18E* to its intersection with the center flow channel of the Boudreaux Canal in *Section 25, T18S-R18E*; thence proceeding northerly along the center flow channel of the Boudreaux Canal to its intersection with the center flow channel of the Parish Forced Drainage Canal; thence proceeding northeasterly along the center flow channel of the Parish Forced Drainage Canal to its intersection with the straight centerline extension of Louisiana Highway 58 (Sarah Road); thence proceeding easterly along the centerline of Louisiana Highway 58 (Sarah Road) to its intersection with Bayou Petit Caillou, the point of beginning.

Precinct 62

Polling Place Location: West Houma Recreation Center, 800 Williams Avenue, Houma

Beginning at the point of intersection of the centerline of Louisiana Highway 182 and the extension of the center flow channel of an unnamed levee canal in *Section 15, T17S-R17E*; thence proceeding southeasterly along the center flow channel of the unnamed levee canal and its extension to its intersection with the center flow channel of the Intracoastal Canal; thence proceeding southerly along the center flow channel of the Intracoastal Canal to its intersection with the center flow channel of Bayou Terrebonne; thence proceeding westerly along the center flow channel of Bayou Terrebonne to its intersection with the centerline of Louisiana Highway 182 (New Orleans Boulevard); thence proceeding northerly along the centerline of Louisiana Highway 182 to its intersection with the centerline of Sixth Street; thence proceeding westerly along the centerlines of Sixth Street and Jefferson Davis Street to its intersection with the centerline of Morrison Avenue; thence proceeding northerly along the centerline of Morrison Avenue to its intersection with the centerline of Ninth Street; thence proceeding westerly along the centerline of Ninth Street and its straight centerline extension to its intersection with the center flow channel of the Saint Louis Canal; thence proceeding northerly along the center flow channel of the Saint Louis Canal to its intersection with the center flow channel of the Six Foot Ditch; thence proceeding easterly along the center flow channel of the Six Foot Ditch to its intersection with the centerline of Williams Avenue; thence proceeding northerly along the centerlines of Williams Avenue and North Hollywood Road to its intersection with the centerline of Louisiana Highway 182; thence proceeding northerly along the centerline of Louisiana Highway 182 to its intersection with the center flow channel of an unnamed levee canal in *Section 15, T17S-R17E*, the point of beginning.

Precinct 63

Polling Place Location: Little Caillou Vol. Fire Dept. Fitness Ctr, 5612 Hwy 56, Chauvin

OFFERED BY:
SECONDED BY:

Beginning at the intersection of the Boudreaux Canal and the centerline extension of an unnamed levee access road south of Jane Street; thence proceeding southeasterly along the centerline of the unnamed access road south of Jane Street and its extension to its intersection with the center flow channel of Bayou Petite Caillou; thence proceeding southerly along the center flow channel of Bayou Petite Caillou to its intersection with the straight centerline extension of with an unnamed access road south of 5297 Bayouside Drive; thence proceeding easterly along the centerline of the unnamed access road and its extension to its intersection with the center flow channel of Bayou LaCache; thence proceeding southerly along the center flow channel of Bayou LaCache to its intersection with the center flow channel of the Bush Canal; thence proceeding easterly along the center flow channel of the Bush Canal to its intersection with the center flow channel of Bayou Terrebonne; thence proceeding southerly along the center flow channel of Bayou Terrebonne and its extension through Lake Barre to its intersection with the Lafourche-Terrebonne Parish Boundary Line; thence proceeding southerly and westerly and northerly through the Gulf of Mexico along the Terrebonne Parish Boundary Line to its intersection with the extension of the center flow channel of Grande Bayou Dularge in the Caillou Bay; thence proceeding northerly along the extension of the center flow channel of Grande Bayou Dularge to its intersection with the southern coastline of Terrebonne Parish; thence proceeding southeasterly and easterly and northeasterly along the Terrebonne Parish coastline through Caillou Bay and Bay Blanc to its intersection with the center flow channel of Little Misale Bayou; thence proceeding northerly along the center flow channels of Little Misale Bayou and Bayou Sale to its intersection with the straight line extension of the centerline of an unnamed access canal in *Section 14, T20S-R17E*; thence proceeding easterly along the center flow channel of the *Section 14* unnamed access canal to its intersection with the western shoreline of Grand Pass Chaland in Lake Quitman; thence proceeding northerly along west shoreline of Grand Pass Chaland in Lake Quitman and Lake Gero and Lake Boudreaux to its intersection with the center flow channel of the Bayou Chauvin; thence proceeding northerly along the center flow channel of Bayou Chauvin to its intersection with the center flow channel of an unnamed pipeline canal in *Section 73, T18S-R18E*; thence proceeding southeasterly along the center flow channel of the *Section 73* unnamed pipeline canal to its intersection with the center flow channel of the New Canal; thence proceeding northeasterly along the center flow channels of the New Canal and the Boudreaux Canal to its intersection with the unnamed access road south of Jane Street, the point of beginning.

Precinct 64

Polling Place Location: Donner Community Center, 361 Azalea Dr., Donner

Beginning at the intersection of the Lafourche-Terrebonne Parish Boundary Line and the unnamed pipeline canal in *Section 26, T16S-R15E*; thence proceeding easterly along the Lafourche-Terrebonne Parish Boundary Line to its intersection with the center flow channel of the Terrebonne-Lafourche Drainage Canal; thence proceeding southerly along the center flow channel of the Terrebonne-Lafourche Drainage Canal to its intersection with the center flow channel of the Donner Canal; thence proceeding westerly along the center flow channel of Donner Canal to its intersection with the center flow channel of Bayou Black; thence proceeding southerly along the center flow channel of Bayou Black to its intersection with the

OFFERED BY:
SECONDED BY:

center flow channel of a pipeline canal in *Section 15, T16S-R15E*; thence proceeding southwesterly along the center flow channel of the pipeline canal to its intersection with the center flow channel of the Intracoastal Waterway; thence proceeding westerly along the center flow channel of the Intracoastal Waterway to its intersection with the Assumption-Terrebonne Parish Boundary Line; thence proceeding northerly along the Assumption-Terrebonne Parish Boundary Line and the Lafourche-Terrebonne Parish Boundary Line to its intersection with an unnamed pipeline canal in *Section 26, T16S-R15E*, the point of beginning.

Precinct 65

Polling Place Location: Gibson East Fire Station, 5218 N. Bayou Black Dr., Gibson

Beginning at the point of intersection of the Assumption-Terrebonne Parish Boundary Line and the center flow channel of the Intracoastal Canal; thence proceeding easterly along the center flow channel of the Intracoastal Canal to its intersection with the center flow channel of the Shell Canal; thence proceeding northwesterly and northeasterly along the center flow channel of the Shell Canal to its intersection with the straight centerline extension of Marina Drive; thence proceeding northeasterly along the centerline of Marina Drive and its straight centerline extension to its intersection with the center flow channel of Bayou Black; thence proceeding southeasterly along the center flow channel of Bayou Black to its intersection with the centerline extension of Bailey Street; thence proceeding northeasterly along the centerline of Bailey Street and its centerline extension to its intersection with the center flow channel of an unnamed drainage feature northeast of North Bayou Black Drive; thence proceeding southeasterly along the center flow channel of the unnamed drainage feature to its intersection with the Ringo Cocke Canal; thence proceeding southwesterly along the center flow channel of the Ringo Cocke Canal to its intersection with the centerline of North Bayou Black Drive; thence proceeding southeasterly along the centerline of North Bayou Black Drive to its intersection with the center flow channel of the Hansen Canal; thence proceeding southerly along the center flow channel of the Hansen Canal to its intersection with the center flow channel of Bayou Black; thence proceeding westerly along the center flow channel of Bayou Black to its intersection with the centerline of an unnamed access road east of 4831 Bayou Black Drive in *Section 6, T17S-R15E*; thence proceeding southerly along the centerline of the *Section 6* access road to its intersection with the center flow channel of the pipeline canal also located in *Section 6*; thence proceeding easterly along the center flow channel of the pipeline canal to its intersection with the center flow channel of another unnamed pipeline canal in *Section 5, T17S-R15E*; thence proceeding southwesterly along the center flow channel of the *Section* unnamed pipeline canal to its intersection with the center flow channel of the Intracoastal Canal in *Section 51, T17S-R15E*; thence proceeding southeasterly and easterly along the Intracoastal Canal to its intersection with the center flow channel of the Minors Canal; thence proceeding southeasterly and southwesterly along the center flow channel of the Minors Canal to its intersection with the center flow channel of an unnamed pipeline canal just south of Lake Theriot; thence proceeding westerly along the center flow channel of the Lake Theriot unnamed pipeline canal to its intersection with center flow channel of Carencro Bayou in *Section 19, T18S-R14E*; thence proceeding southerly along the center flow channel of Carencro Bayou for approximately 800 feet to its intersection with the center flow channel of the pipeline canal in *Section 30, T18S-R14E*; thence proceeding southwesterly along the center flow channel of the *Section 30* pipeline canal to its intersection with the center flow channel of

OFFERED BY:
SECONDED BY:

Willow Bayou; thence proceeding southwesterly along the center flow channel of Willow Bayou to its intersection with the center flow channel of Plumb Bayou; thence proceeding southwesterly along the center flow channel of Plumb Bayou to its intersection with the Saint Mary-Terrebonne Parish Boundary Line; thence proceeding northerly and northwesterly and northeasterly and easterly along the Saint Mary-Terrebonne Parish Boundary Line and the Assumption-Terrebonne Parish Boundary Line to its intersection with the center flow channel of the Intracoastal Canal, the point of beginning.

Precinct 67

Polling Place Location: Gibson East Fire Station, 5218 N. Bayou Black Dr., Gibson

Beginning at the point of intersection of the center flow channels of the Donner Canal and Bayou Black; thence proceeding easterly along the center flow channel of the Donner Canal past the Terrebonne-Lafourche Drainage Canal to its intersection with the center flow channel of the levee canal west of Bull Run Road; thence proceeding southeasterly easterly and southeasterly along the center flow channel of the levee canal to its intersection with the center flow channel of an unnamed north-south canal in *Section 24, T17S-R16E*; thence proceeding southerly along the center flow channel of the north-south canal to its intersection with the center flow channel of the Hanson Canal; thence proceeding westerly and southerly along the center flow channel of the Hanson Canal to its intersection with the centerline of North Bayou Black Drive; thence proceeding westerly along the centerline of North Bayou Black Drive to its intersection with the center flow channel of the Ringo Cocke Canal; thence proceeding northeasterly along the center flow channel of the Ringo Cocke Canal to its intersection with the center flow channel of an unnamed drainage canal in *Section 23, T17S-R15E* running parallel to North Bayou Black Drive; thence proceeding northwesterly along the center flow channel of the unnamed drainage canal to its intersection with the straight centerline extension of Bailey Court; thence proceeding southwesterly along the centerline of Bailey Court and its straight centerline extension to its intersection with the center flow channel of Bayou Black; thence proceeding northwesterly along the center flow channel of Bayou Black to its intersection with the centerline of Marina Drive; thence proceeding southerly along the centerline of Marina Drive and its straight centerline extension to intersection with the center flow channel of the Shell Canal; thence proceeding westerly and southwesterly and southerly along the center flow channel of the Shell Canal to its intersection with the center flow channel of the Intracoastal Canal; thence proceeding northwesterly along the center flow channel of the Intracoastal Canal to its intersection with the center flow channel of the pipeline flotation canal in *Section 14, T17S-R14E*; thence proceeding northeasterly along the center flow channel of the pipeline flotation canal and its straight line extension to its intersection with the center flow channel of Bayou Black; thence proceeding northwesterly along the center flow channel of Bayou Black to its intersection with the center flow channel of the Donner Canal, the point of beginning.

Precinct 68

Polling Place Location: Bayou Black Recreation Center, 3688 Southdown Mandalay Rd., Houma

OFFERED BY:
SECONDED BY:

Beginning at the point of intersection of the centerline extension of an unnamed access road east of 4831 Bayou Black Drive in *Section 6, T17S-R15E* and the center flow channel of Bayou Black; thence proceeding easterly along the center flow channel of Bayou Black to its intersection with the center flow channel of the Hanson Canal; thence proceeding northerly and easterly and southeasterly along the center flow channel of the Hanson Canal to its intersection with the center flow channel of an unnamed drainage ditch in *Section 01, T17S-R16E*; thence proceeding southerly along the unnamed drainage ditch to its termination at Southdown Mandalay Road approximately 1,190 feet northeast of 3600 Southdown Mandalay Road; thence continuing south along the straight line extension of the unnamed drainage ditch across Bayou Black to its intersection with the centerline of Rig road just east of the Mandalay National Wildlife Refuge; thence continuing south along the centerline of Rig road to its intersection with a radio tower at 3595 Bayou Black Drive; thence proceeding easterly a short distance to the center flow channel of a pipeline canal in *Section 66, T17S-R16E*; thence proceeding southerly along the center flow channel of the pipeline canal to its intersection with the center flow channel of the Intracoastal Canal; thence proceeding westerly along the center flow channel of the Intracoastal Canal to its intersection with the center flow channel of an unnamed pipeline canal approximately 2,450 feet southeast of Lake Hackberry in *Section 51, T17S-R15E*; thence proceeding northeasterly through the center flow channel of the pipeline canal through the South Humphreys gas field to its intersection with the center flow channel of an unnamed canal in *Section 05, T17S-R15E*; thence proceeding westerly along the center flow channel of the canal to its intersection with the extension of the centerline extension of an unnamed access road east of 4831 Bayou Black Drive in *Section 6, T17S-R15E*; thence proceeding northerly along the centerline of the unnamed access road and its centerline extension to its intersection with the center flow channel of Bayou Black, the point of beginning.

Precinct 69

Polling Place Location: Grace Lutheran Church, 422 Valhi Boulevard, Houma

Beginning at the point of intersection of the centerline of Louisiana Highway 182 (Bayou Black Drive) and the centerline extension of Vanessa Drive; thence proceeding northerly along the centerline extension of Vanessa Drive to its intersection with the centerline of Southdown Mandalay Road; thence proceeding easterly and northeasterly along the centerline of Southdown Mandalay Road to its intersection with the centerline of Wellington Drive; thence proceeding westerly along the centerline of Wellington Drive and its straight centerline extension to its intersection with the center flow channel of the Terrebonne Parish drainage right-of-way west of Wayside Drive; thence proceeding northeasterly along the center flow channel of the Terrebonne Parish drainage right-of-way west of Wayside Drive to its intersection with the centerline of Valhi Boulevard; thence proceeding southeasterly along the centerline of Valhi Boulevard to its intersection with the extension of the center flow channel of an unnamed drainage ditch approximately 420 feet east of Summerfield Drive; thence proceeding southerly along the center flow channel of the unnamed drainage ditch to its intersection with the center flow channel of Bayou Black; thence proceeding easterly along the center flow channel of Bayou Black to its intersection with the centerline extension of Cougar Drive; thence proceeding southerly along the centerline extension of Cougar Drive to its intersection with the centerline of Louisiana Highway 182 (Bayou Black Drive); thence

OFFERED BY:
SECONDED BY:

proceeding westerly along the centerline of Louisiana Highway 182 (Bayou Black Drive) to its intersection with the straight centerline extension of Vanessa Drive, the point of beginning.

Precinct 71

Polling Place Location: Dularge Middle School, 621 Bayou Dularge Rd., Houma

Beginning at the point of intersection of the center flow channels of the Intracoastal Canal and the Houma Navigational Canal; thence proceeding southerly along the center flow channel of the Houma Navigational Canal to its intersection with the center flow channel of an unnamed pipeline canal just south of Bayou Pelton and north of Forty Acres Bayou; thence proceeding northwesterly along the center flow channel of the pipeline canal to its terminus at an unnamed drainage canal; thence proceeding westerly and northerly and northwesterly along the center flow channel of the unnamed drainage feature and its straight line extension to its intersection with the centerline of Louisiana Highway 315 (Bayou Dularge Road) between 589 and 603 Bayou Dularge Road; thence proceeding northeasterly on the centerline of Louisiana Highway 315 (Bayou Dularge Road) to its intersection with the centerline of an unnamed access road just south of 487 Bayou Dularge Road; thence proceeding westerly along the centerline of the unnamed access road and its extension to its intersection with the center flow channel of the Intracoastal Canal; thence proceeding northeasterly along the center flow channel Intracoastal Canal to its intersection with the Houma Navigational Canal, the point of beginning.

Precinct 72

Polling Place Location: Dularge Recreation Center, 1330 Dr. Beatrous Rd., Theriot

Beginning at the point of intersection of the center flow channels of the Intracoastal Canal and the Minors Canal; thence proceeding easterly and northeasterly along the center flow channel of the Intracoastal Canal to its intersection with the straight centerline extension of an unnamed access road just south of 487 Bayou Dularge Road; thence proceeding easterly and southeasterly and easterly and northeasterly and southeasterly along the centerline of the unnamed access road just south of 487 Bayou Dularge Road to its intersection with the centerline of Louisiana Highway 315 (Bayou Dularge Road); thence proceeding southwestly along the centerline of Louisiana Highway 315 (Bayou Dularge Road) to its intersection with the centerline of Henry Clay Drive; thence proceeding southeasterly along the straight centerline extension of Henry Clay Drive which is also the northwesterly extension of an unnamed drainage canal southeast of 589 Bayou Dularge Road to its intersection with the center flow channel of said drainage canal; thence continuing southeasterly and southwestly and southeasterly along the center flow channel of the unnamed drainage canal to its intersection with the center flow channel of an unnamed pipeline canal; thence continuing southeasterly along the center flow channel of the unnamed pipeline canal to its intersection with the center flow channel of the Houma Navigational Canal near Bayou Pelton and Forty Acre Bayou; thence proceeding southerly along the center flow channel of the Houma Navigation Canal to its intersection with the center flow channel of Bayou Guillaume; thence proceeding northwesterly along the center flow channel of Bayou Guillaume and to its intersection with the straight centerline extension of Bayou Guillaume Road; thence proceeding westerly along the centerline of Bayou Guillaume Road and its centerline extension to its intersection with the center flow channel of Bayou Dularge; thence proceeding northerly

OFFERED BY:
SECONDED BY:

along the centerline center flow channel of Bayou Dularge to its intersection with the center flow channel of an unnamed drainage ditch in between 1373 and 1401 Doctor Beatrous Road; thence proceeding southwesterly along the center flow channel of the unnamed drainage ditch and its extension to its intersection with the center flow channel of the Thibodaux Canal; thence proceeding northerly along the center flow channel of the Thibodaux Canal to its intersection with the center flow channel of the Marmande Canal; thence proceeding westerly along the center flow channel of the Marmande Canal to its intersection with center flow channel of the Minors Canal; thence proceeding northerly along the center flow channel of the Minors Canal to its intersection with the center flow channel of the Intracoastal Canal, the point of beginning.

Precinct 73

Polling Place Location: Dularge Recreation Center, 1330 Dr. Beatrous Rd., Theriot

Beginning at the point of intersection of the center flow channels of the Minors Canal and the Marmande Canal; thence proceeding easterly along the center flow channel of the Marmande Canal to its intersection with the center flow channel of the Thibodaux Canal; thence proceeding southerly along the center flow channel of the Thibodaux Canal to its intersection with the center flow channel of an unnamed drainage ditch in *Section 62, T19S-R17E*; thence proceeding northeasterly along the center flow channel of the unnamed drainage ditch to its intersection with the center flow channel of Bayou Dularge; thence proceeding southerly along the center flow channel of Bayou Dularge to its intersection with the centerline of Bayou Guillaume Road; thence proceeding easterly on the centerline of Bayou Guillaume Road and its straight centerline extension to its intersection with center flow channel of Bayou Guillaume; thence continuing easterly and southeasterly along the center flow channel of Bayou Guillaume to its intersection with the center flow channel of the Houma Navigation Canal; thence proceeding southerly along the center flow channel of the Houma Navigation Canal to its intersection with the centerline of Falgout Canal Road; thence proceeding westerly along the centerline of Falgout Canal Road to its intersection with the center flow channel of the Fohs Canal; thence proceeding southwesterly and south along the center flow channel of the Fohs Canal to its intersection with the center flow channel of an unnamed pipeline canal; thence proceeding westerly and southwesterly along the center flow channel of the unnamed pipeline canal to its intersection with the center flow channel of Bayou Sauveur; thence proceeding southwesterly along the center flow channel of Bayou Sauveur to its intersection with the northern shoreline Bay Moncleuse; thence proceeding westerly along the shoreline of Bay Moncleuse to its intersection with Caillou Lake; thence proceeding southerly and westerly along the eastern and southern shoreline of Caillou Lake to its intersection with the center flow channel of Grand Bayou Dularge; thence proceeding southerly along the center flow channel Grand Bayou Dularge and its straight centerline extension to its intersection with the Terrebonne Parish Boundary Line in the Gulf of Mexico; thence proceeding westerly along the Terrebonne Parish Boundary Line in the Gulf of Mexico to its intersection with the Saint Mary-Terrebonne Parish Boundary Line; thence proceeding northerly along the Saint Mary-Terrebonne Parish Boundary Line to its intersection with the center flow channel of Plumb Bayou; thence proceeding northeasterly along the center flow channel of Plumb Bayou to its intersection with the center flow channel of Willow Bayou; thence proceeding northeasterly along the center flow channel of Willow Bayou to its intersection with the center flow channel of an unnamed pipeline canal in *Section 35, T18S-R13E*; thence proceeding northeasterly along

OFFERED BY:
SECONDED BY:

the center flow channel of the *Section 35* unnamed pipeline canal to its intersection with the center flow channel of Carencro Bayou; thence proceeding northerly along the center flow channel of Carencro Bayou to its intersection with the unnamed pipeline canal in *Section 19, T18S-R14E*; thence proceeding southeasterly along the center flow channel of the *Section 19* unnamed pipeline canal to its intersection with the center flow channel of the Minors Canal; thence proceeding northeasterly along the center flow channel of Minors Canal to its intersection with the center flow channel of Marmande Canal, the point of beginning.

Precinct 74

Polling Place Location: Southdown Elementary School, 1124 Saint Charles Street, Houma

Beginning at the point of intersection of a power transmission line in *Section 16, T16S-R16E* and the center flow channel of Ouski Bayou; thence proceeding northeasterly along the power transmission line to its intersection with the center flow channel of the Bayou Cane Canal in *Section 08, T16S-R17E*; thence proceeding southeasterly along the center flow channel of the Bayou Cane Canal to its intersection with the center flow channel of Bayou Cane; thence proceeding westerly and southerly along the center flow channel of Bayou Cane to its intersection with the center flow channel of an unnamed drainage canal north of Emerson Drive; thence proceeding easterly along the center flow channel of the unnamed drainage canal to its intersection with the centerline of Westside Boulevard; thence proceeding southerly along the centerline of Westside Boulevard to its intersection with the straight centerline extension of Emerson Drive; thence proceeding westerly along the centerline of Emerson Drive to its intersection with the centerline of Corporate Drive; thence proceeding southerly along the centerline of Corporate Drive to its intersection with the centerline South Hollywood Road; thence proceeding northeasterly along the centerline of South Hollywood Road to its intersection with the centerline of Louisiana Highway 3040 (West Tunnel Boulevard); thence proceeding southeasterly along the centerline of Louisiana Highway 3040 (West Tunnel Boulevard) to its intersection with the centerline of Saint Charles Street; thence proceeding southerly along the centerline of Saint Charles Street to its intersection with the centerline of the old Southern Pacific Railroad Right-of-Way just south of Eagle Road; thence proceeding northwesterly along the centerline of the old Southern Pacific Railroad Right-of-Way just south of Eagle Road to its intersection with the centerline of Westside Boulevard; thence proceeding northerly along the centerline of Westside Boulevard to its intersection with the center flow channel of an unnamed intermittent stream in *Section 32, T17S-R17E*; thence proceeding westerly along the center flow channel of the intermittent stream to its intersection with the center flow channel of Bayou Cane; thence proceeding southerly along the center flow channel of Bayou Cane to its intersection with the center flow channel of Ouski Bayou; thence proceeding northwesterly along the center flow channel of Ouski Bayou to its intersection with the center flow channel of an unnamed drainage ditch running northeast to southwest through the Ellendale Country Club golf course; thence proceeding southwesterly along the center flow channel of the Ellendale Country Club drainage ditch and its extension to its intersection with the centerline of Louisiana Highway 311; thence proceeding northwesterly along the centerline of Louisiana Highway 311 to its intersection with the centerline of an unnamed and unpaved sugarcane access road south of Bull Run Road; thence proceeding northeasterly along the centerline of the unpaved sugarcane access road to its intersection with

OFFERED BY:
SECONDED BY:

the center flow channel of Little Bayou Black; thence proceeding northwesterly along the center flow channel of Little Bayou Black to its intersection with the centerline of Lumen Christi Court; thence proceeding northeasterly along the centerline of Lumen Christi Court to its intersection with the center flow channel of Ouiski Bayou; thence proceeding southerly along the center flow channel of Ouiski Bayou to its intersection with a power transmission line in *Section 08, T16S-R17E*, the point of beginning.

Precinct 76

Polling Place Location: Schriever Elementary School, 2052 W. Main St., Schriever

Beginning at the point of intersection of the centerlines of Main Project Road and Ducros Road; thence proceeding easterly along the centerline of Ducros Road to its intersection with the centerline of Old Schriever Highway; thence proceeding southerly along the centerline of Old Schriever Highway to its intersection with the centerline of Horseshoe Road; thence proceeding westerly and southerly along the centerline of Horseshoe Road to its intersection with the centerline of Broadway Avenue; thence proceeding easterly along the centerline of Broadway Avenue to its intersection with the centerline of Old Schriever Highway; thence proceeding southerly along the centerline of Old Schriever Highway and along the Louisiana Highway 24 Entrance Ramp to its intersection with the centerline of Louisiana Highway 24 (West Main Street); thence continuing southerly along the centerline of Louisiana Highway 24 (West Main Street) to its intersection with the centerline of Saint George Road; thence proceeding southwestly along the centerline of Saint George Road to its intersection with the centerline of Main Project Road; thence proceeding northerly along the centerline of Main Project Road to its intersection with the centerline of Ducros Road, the point of beginning.

Precinct 81

Polling Place Location: East Houma Branch Library, 778 Grand Caillou Rd., Houma

Beginning at the point of intersection of the center flow channel of Bayou Terrebonne and the Intracoastal Canal; thence proceeding easterly along the center flow channel of Bayou Terrebonne to its intersection with the centerline of the Howard Avenue Bridge; thence proceeding southerly along the centerlines of Howard Avenue Bridge and Louisiana Highway 661 (Howard Avenue) to its intersection with the centerline of Effie Street; thence proceeding westerly along the centerline of Effie Street to its intersection with the centerline of Jackson Street; thence proceeding northerly along the centerline of Jackson Street to its intersection with the centerline of Tony Street; thence proceeding westerly along the centerline of Tony Street to its intersection with the centerline of Judith Street; thence proceeding southerly along the centerline of Judith Street to its intersection with the centerline of Effie Street; thence proceeding westerly along the centerline of Effie Street to its intersection with the centerline of Plum Street; thence proceeding southerly along the centerline of Plum Street to its intersection with the centerline of Morris Street; thence proceeding westerly along the centerline of Morris Street to its intersection with the centerline of Myrtle Street; thence proceeding northerly along the centerline of Myrtle Street to its intersection with the centerline of Effie Street; thence proceeding easterly along the centerline of Effie Street to its intersection with the centerline of Hellier Street; thence proceeding northerly along the centerline of Hellier

OFFERED BY:
SECONDED BY:

Street to its intersection with the centerline of Furman Street; thence proceeding westerly along the centerline of Furman Street to its intersection the centerline of Myrtle Street; thence proceeding northerly along the centerline of Myrtle Street to its intersection with the centerline of Louisiana Highway 24 (Main Street); thence proceeding westerly along the centerline of Louisiana Highway 24 (Main Street) to its intersection with the centerline of Louisiana Highway 57 (Grand Caillou Road); thence proceeding southerly along the centerline of Louisiana Highway 57 (Grand Caillou Road) to its intersection with the centerline of Buron Street; thence proceeding westerly along the centerline of Buron Street to its intersection with the centerline of Leona Street; thence proceeding southerly along the centerline of Leona Street to its intersection with the centerline of Sylvia Street; thence proceeding easterly along the centerline of Sylvia Street to its intersection with the centerline of Louisiana Highway 57 (Grand Caillou Road); thence proceeding southerly along the centerline of Louisiana Highway 57 (Grand Caillou Road) to its intersection with the centerline of Louisiana Highway 3040 (East Tunnel Boulevard); thence proceeding northwesterly along the centerline of Louisiana Highway 3040 (East Tunnel Boulevard) to its intersection with the center flow channel of the Intracoastal Canal; thence proceeding northerly along the center flow channel of the Intracoastal Canal to its intersection with the center flow channel of Bayou Terrebonne, the point of beginning.

Precinct 83

Polling Place Location: Mulberry Elementary School, 450 Cougar Dr., Houma

Beginning at the point of intersection of the centerline extension of Rig road and the center flow channel of Bayou Black; thence proceeding northeasterly along the center flow channel of Bayou Black to its intersection with the centerline extension of Vanessa Drive; thence proceeding southerly along the centerline extension of Vanessa Drive to its intersection with the centerline of Louisiana Highway 182; thence proceeding easterly along the centerline of Louisiana Highway 182 to its intersection with the centerline of Cougar Drive; thence proceeding southerly along the centerline of Cougar Drive and its straight line extension to its intersection with the center flow channel of the Intracoastal Canal; thence proceeding southwestly along the central flow channel of the Intracoastal Canal to its intersection with the central flow channel of the pipeline canal at the *Section 66, T17S-R16E & R17E* boundary; thence proceeding northerly along the pipeline canal to its terminus; thence proceeding westerly a short distance to the radio tower at 3595 Bayou Black Drive; thence proceeding northerly along the radio tower access road (Rig road) and its straight centerline extension to its intersection with the center flow channel of Bayou Black, the point of beginning.

Precinct 84

Polling Place Location: Terrebonne Parish Main Library, 151 Library Dr., Houma

Beginning at the point of intersection of the centerlines of Louisiana Highway 3040 (West Tunnel Boulevard) and Polk Street; thence proceeding easterly along the centerline of Louisiana Highway 3040 (West Tunnel Boulevard) to its intersection with the centerline of Levron Street; thence proceeding southerly along the centerline of Levron Street to its intersection with the western fence line of 639 Hall Street; thence proceeding southerly along the western fence line of 639 Hall Street and its extension to its intersection with the fence line

OFFERED BY:
SECONDED BY:

south of Hall Street which is along the old Southern Pacific Railroad Right-of-Way; thence proceeding easterly along the Hall Street fence line to its intersection with the straight centerline extension of Cedar Plaza Court; thence proceeding southerly along the centerline of Cedar Plaza Court to its intersection with the centerline of Louisiana Highway 311 (Little Bayou Black Drive); thence proceeding southeasterly along the centerline of Louisiana Highway 311 (Little Bayou Black Drive) to its intersection with the centerline of Civic Center Boulevard; thence proceeding southerly along the centerline of Civic Center Boulevard to its intersection with the centerline of Valhi Boulevard; thence proceeding westerly along the centerline of Valhi Boulevard to its intersection with the centerline of Polk Street; thence proceeding northerly along the centerline of Polk Street to its intersection with the centerline of Museum Drive; thence proceeding northwesterly along the centerline of Museum Drive to its intersection with the centerline of Saint Charles Street; thence proceeding northeasterly along the centerline of Saint Charles Street to its intersection with the centerline of Louisiana Highway 311 (Little Bayou Black Drive); thence proceeding easterly along the centerline of Louisiana Highway 311 (Little Bayou Black Drive) to its intersection with the centerline of Polk Street; thence proceeding northerly along the centerline of Polk Street to its intersection with the centerline of Louisiana Highway 3040 (West Tunnel Boulevard), the point of beginning.

Precinct 85

Polling Place Location: Terrebonne Parish Main Library, 151 Library Dr., Houma

Beginning at the point of intersection of the centerlines of Louisiana Highway 311 (Little Bayou Black Drive) and Civic Center Boulevard; thence proceeding easterly along the centerline of Louisiana Highway 311 (Little Bayou Black Drive) and Louisiana Highway 3197 to its intersection with the center flow channel of Bayou Black; thence proceeding westerly along the center flow channel of Bayou Black to its intersection with the central flow channel of an unnamed drainage canal in the Summerfield neighborhood between 306 Amarillo Drive and 500 Amarillo Drive; thence proceeding northeasterly along the central flow channel of the drainage canal and its straight-line extension to its intersection with the centerline of Valhi Boulevard; thence proceeding westerly along the centerline of Valhi Boulevard to its intersection with the centerline of Saint Charles Street; thence proceeding northeasterly along the centerline of Saint Charles Street to its intersection with the centerline of Museum Drive; thence proceeding southeasterly along the centerline of Museum Drive to its intersection with the centerline of Polk Street; thence proceeding southerly along the centerline of Polk Street to its intersection with the centerline of Valhi Boulevard; thence proceeding easterly along Valhi Boulevard to its intersection with the centerline of Civic Center Boulevard; thence proceeding northerly along the centerline of Civic Center Boulevard to its intersection with Louisiana Highway 311 (Little Bayou Black Drive), the point of beginning.

Precinct 87

Polling Place Location: Broadmoor Elementary School, 1010 Broadmoor Ave., Houma

Beginning at the point of intersection of the center flow channel of Bayou Terrebonne and the centerline of the Prevost Bridge; thence proceeding northeasterly along the centerline of the Prevost Bridge to its intersection with the centerline of Louisiana Highway 24 (West Park

OFFERED BY:
SECONDED BY:

Avenue); thence proceeding northwesterly along the centerline of Louisiana Highway 24 (West Park Avenue) to its intersection with the centerline of Prevost Drive; thence proceeding northeasterly and southeasterly and northeasterly along the centerline of Prevost Drive to its intersection with the centerline of Alma Street; thence proceeding northerly along the centerline of Alma Street to its intersection with the centerline of Gaynell Drive; thence proceeding northeasterly along the centerline of Gaynell Drive to its intersection with the centerline of Old Natalie Drive; thence proceeding southeasterly along the centerline of Old Natalie Drive to its intersection with the centerline of Prevost Drive; thence proceeding northeasterly along the centerline of Prevost Drive and its straight centerline extension to its intersection with the centerline of Saint Louis Canal Road; thence proceeding southerly along the centerline of Saint Louis Canal Road to its intersection with the centerline of Westview Drive; thence proceeding southwesterly along the centerline of Westview Drive to its intersection with the centerline of Lisa Park Avenue; thence proceeding northwesterly along the centerline of Lisa Park Avenue to its intersection with the centerline of Harding Drive; thence proceeding northeasterly along the centerline of Harding Drive to its intersection with the centerline of Verna Street; thence proceeding northwesterly along the centerline of Verna Street to its intersection with the centerline of Louis Drive; thence proceeding northeasterly along the centerline of Louis Drive to its intersection with the centerline of Jana Street; thence proceeding northwesterly along the centerline of Jana Street to its intersection with the centerline of Cavaness Drive; thence proceeding southwesterly along the centerline of Cavaness Drive to its intersection with the centerline of Alma Street; thence proceeding northwesterly along the centerline of Alma Street to its intersection with the centerline of Westside Boulevard; thence proceeding southwesterly along the centerlines of Westside Boulevard and the Westside Boulevard Bridge to its intersection with the center flow channel of Bayou Terrebonne; thence proceeding northwesterly along the center flow channel of Bayou Terrebonne to its intersection with the centerline of the Prevost Bridge, the point of beginning.

Precinct 88

Polling Place Location: Bourg Community Center, 4411 Eldred St., Bourg

Beginning at the point of intersection of the center flow channels of Bayou Petit Caillou and Bayou Terrebonne; thence proceeding southeasterly along the center flow channel of Bayou Terrebonne to its intersection with the straight centerline extension of Jeff Drive; thence proceeding southwesterly along the centerline of Jeff Drive and its straight centerline extension to its intersection with the center flow channel of Bayou Petit Caillou; thence proceeding northwesterly along the center flow channel of Bayou Petit Caillou to its intersection with the centerline of Louisiana Highway 24; thence proceeding southwesterly and northwesterly along the centerline of Louisiana Highway 24 to its intersection with the centerline of Terminal Road; thence proceeding easterly along the centerline extension of Terminal Road to its intersection with the center flow channel of Bayou Petit Caillou; thence proceeding northwesterly along the center flow channel of Bayou Petit Caillou to its intersection with Bayou Terrebonne, the point of beginning.

Precinct 90

Polling Place Location: Bayou Black Recreation Center, 3688 Southdown Mandalay Rd., Houma

OFFERED BY:
SECONDED BY:

Beginning at the point of intersection of the center flow channels of Bayou Black and the straight line extension of a unnamed drainage ditch approximately 1,190 feet northeast of 3600 Southdown Mandalay Road; thence proceeding northerly along the center flow channel of the unnamed ditch to its intersection with the center flow channel of the Hanson Canal; thence proceeding easterly along the center flow channel of the Hanson Canal to its intersection with the Terrebonne Parish drainage Right-of-Way west of Wayside Drive; thence proceeding southwesterly along the Terrebonne Parish drainage Right-of-Way west of Wayside Drive to its intersection with the straight centerline extension of Wellington Drive; thence proceeding southeasterly along the centerline of Wellington Drive to its intersection with the centerline of Southdown Mandalay Road; thence proceeding southwesterly along the centerline of Southdown Mandalay Road to its intersection with the centerline of Vanessa Drive; thence proceeding southerly along the centerline extension of Vanessa Drive to its intersection with the center flow channel of Bayou Black; thence proceeding westerly along the center flow channel of Bayou Black to its intersection with the straight line extension of a unnamed drainage ditch approximately 1,190 feet northeast of 3600 Southdown Mandalay Road, the point of beginning.

Precinct 94

Polling Place Location: Municipal Auditorium, 880 Verret Street, Houma

Beginning at the point of intersection of the centerline of Barataria Avenue the center flow channel of Bayou Terrebonne; thence proceeding northeasterly along the center flow channel of Bayou Terrebonne to its intersection with the center flow channel of the Intracoastal Canal; thence proceeding southerly along the center flow channel of the Intracoastal Canal to its intersection with the centerline of Louisiana Highway 3040 (Houma Tunnel); thence proceeding westerly along the centerline of the Louisiana Highway 3040 (Houma Tunnel and Bond Street) to its intersection with the centerline of Daspit Street; thence proceeding northerly along the centerline of Daspit Street to its intersection with the centerline of Academy Street; thence proceeding westerly along the centerline of Academy Street to its intersection with the centerline of Roussell Street; thence proceeding northerly along the centerline of Roussell Street to its intersection with the centerline of School Street; thence proceeding westerly along the centerline of School Street to its intersection with the centerline of Goode Street; thence proceeding southerly along the centerline of Goode Street to its intersection with the centerline of Verret Street; thence proceeding westerly along the centerline of Verret Street to its intersection with the centerline of Barataria Avenue; thence proceeding northerly along the centerline of Barataria Avenue to its intersection with the center flow channel of Bayou Terrebonne, the point of beginning.

Precinct 95

Polling Place Location: Municipal Auditorium, 880 Verret Street, Houma

Beginning at the point of intersection of the centerlines of Verret Street and Barataria Avenue; thence proceeding easterly along the centerline of Verret Street to its intersection with the centerline of Goode Street; thence proceeding northerly along the centerline of Goode Street to its intersection with the centerline of School Street; thence proceeding easterly along the

OFFERED BY:
SECONDED BY:

centerline of School Street to its intersection with the centerline of Roussell Street; thence proceeding southerly along the centerline of Roussell Street to its intersection with the centerline of Academy Street; thence proceeding easterly along the centerline of Academy Street to its intersection with the centerline of Daspit Street; thence proceeding southerly along the centerline of Daspit Street to its intersection with the centerline of Louisiana Highway 3040 (Bond Street); thence proceeding easterly along the centerline of Louisiana Highway 3040 (Bond Street and the Houma Tunnel) to its intersection with the center flow channel of the Intracoastal Canal; thence proceeding southerly along the center flow channel of the Intracoastal Canal to its intersection with the straight centerline extension of Magnolia Street; thence proceeding northwesterly along the centerline of Magnolia Street to its intersection with the centerline of Roussell Street; thence proceeding southwestly along the centerline of Roussell Street to its intersection with the centerline of Sunset Avenue; thence proceeding westerly along the centerline of Sunset Avenue to its intersection with the centerline of Church Street; thence northeasterly along the centerline of Church Street to its intersection with the centerline of Magnolia Street; thence proceeding northwesterly along the centerline of Magnolia Street to its intersection with the centerline of Louisiana Highway 312 (Lafayette Street); thence proceeding southerly along the centerline of Lafayette Street to its intersection with the centerline of Louisiana Highway 311; thence proceeding westerly along the centerline of Louisiana Highway 311 to its intersection with Barataria Avenue; thence proceeding northerly along the centerline of Barataria Avenue to its intersection with the centerline of Verret Street, the point of beginning.

Precinct 100

Polling Place Location: Grand Caillou Middle School, 2161 Grand Caillou Road, Houma

Beginning at the point of intersection of the center flow channels of the Houma Navigational Canal and an unnamed canal cut on the eastern side of the Houma Navigation Canal in *Section 40, T18S-R17E*; thence proceeding easterly along the center flow channel of the unnamed canal cut to its intersection with the center flow channel of the Saint Louis Canal; thence proceeding northerly and easterly along the center flow channel of the Saint Louis Canal to its intersection with the center flow channel of Bayou Chauvin; thence proceeding southerly along the center flow channel of Bayou Chauvin to its intersection with the center flow channel of an unnamed pipeline canal traversing in a southeast to northwest direction in *Section 18, T18S-R18E*; thence proceeding northwesterly along the center flow channel of the *Section 18* pipeline canal and its straight line extension to its intersection with the center flow channel of Bayou Grand Caillou; thence proceeding southerly along the center flow channel of Bayou Grand Caillou to its intersection with the center flow channel of Bayou Provost; thence proceeding westerly along the center flow channel of Bayou Provost to its intersection with the center flow channel of the Houma Navigation Canal; thence proceeding northerly along the center flow channel of the Houma Navigation Canal to its intersection with the center flow channel of an unnamed canal cut on the eastern side of the Houma Navigation Canal in *Section 40, T18S-R17E*, point of beginning.

Precinct 110

Polling Place Location: Oaklawn Middle School, 2215 Acadian Dr., Houma

OFFERED BY:
SECONDED BY:

Beginning at the point of intersection of the centerlines of Prospect Boulevard and Louisiana Highway 24 (East Main Street); thence proceeding southeasterly along the centerline of Louisiana Highway 24 (East Main Street) to its intersection with the centerline extension of Garden Lane; thence proceeding northerly along the centerline extension of Garden Lane to its intersection with the center flow channel of Bayou Terrebonne; thence proceeding southerly along the center flow channel of Bayou Terrebonne to its intersection with the center flow channel of Bayou Petite Caillou; thence continuing southerly along the center flow channel of Bayou Petite Caillou to its intersection with the centerline extension of Terminal Road; thence proceeding westerly along the centerline extension of Terminal Road to its intersection with the centerline of Louisiana Highway 24 (East Main Street); thence proceeding southeasterly and northeasterly along the centerline of Louisiana Highway 24 to its intersection with the center flow channel of Bayou Petite Caillou; thence proceeding southeasterly along the center flow channel of Bayou Petite Caillou to its intersection with the straight centerline extension of Woodlawn Ranch Road; thence proceeding westerly along the centerline extension and the centerline of Woodlawn Ranch Road to its intersection with the center flow channel of Bayou Grand Caillou; thence proceeding northerly along the center flow channel of Bayou Grand Caillou to its intersection with the center flow channel of an unnamed drainage feature south of Ellender Memorial High School; thence proceeding easterly along the center flow channel of the unnamed drainage feature south of Ellender Memorial High School to its intersection with the center flow channel of Bayou Chauvin; thence proceeding northerly along the center flow channel of Bayou Chauvin to its intersection with the centerline of Prospect Boulevard; thence proceeding northeasterly along the centerline of Prospect Boulevard to its intersection with the centerline of Louisiana Highway 24 (East Main Street), the point of beginning.

Precinct 115

Polling Place Location: Terrebonne Parish School Board, 201 Stadium Drive, Houma

Beginning at the point of intersection of the centerlines of South Hollywood Road and Louisiana Highway 3040 (West Tunnel Boulevard); thence proceeding northeasterly along the centerline of South Hollywood Road to its intersection with the centerline of Louisiana Highway 24 (Main Street); thence proceeding southeasterly along the centerline of Louisiana Highway 24 (Main Street) to its intersection with the centerline of Stadium Drive; thence proceeding southerly along the centerline of Stadium Drive to its intersection with the centerline of Saint Charles Street; thence proceeding southerly along the centerline of Saint Charles Street to its intersection with the center flow channel of Bayou LaCarpe; thence proceeding westerly along the center flow channel of Bayou LaCarpe to its intersection with the centerline of Louisiana Highway 3040 (West Tunnel Boulevard); thence proceeding northerly along the centerline of Louisiana Highway 3040 (West Tunnel Boulevard) to its intersection with the centerline of South Hollywood Road, the point of beginning.

SECTION 2: Should any section, part, or provision of this Ordinance be declared unconstitutional or invalid by any court, such decision shall not affect the validity of the ordinance as a whole or any part thereof other than the part so declared unconstitutional or invalid.

SECTION 3: All ordinances or parts of ordinances in conflict herewith or incompatible with the provisions of this Ordinance are hereby repealed.

OFFERED BY:
SECONDED BY:

SECTION 4: This ordinance shall take effect upon final approval of the precinct plan by the secretary of state, though not prior to the October 14, 223 Primary Elections.

SECTION 5: This ordinance, having been introduced and laid on the table for at least two weeks, was voted upon as follows:

THERE WAS RECORDED:

YEAS:

NAYS:

NOT VOTING:

ABSTAINING:

ABSENT:

The Chair declared the ordinance adopted on this, the ____ day of ____ 2023.

* * * * *

JESSICA DOMANGUE, CHAIR
TERREBONNE PARISH COUNCIL

TAMMY TRIGGS
COUNCIL CLERK
TERREBONNE PARISH COUNCIL

* * * * *

Date and Time Delivered to Parish President:

Approved _____ Vetoed

Gordon E. Dove, Parish President
Terrebonne Parish Consolidated Government

Date and Time Returned to Council Clerk:

OFFERED BY:
SECONDED BY:

* * * * *

I, Council Clerk for the Terrebonne Parish Council, do hereby certify that the foregoing is a true and correct copy of an Ordinance adopted by the Assembled Council in Regular Session on _____, 2023, at which meeting a quorum was present.

GIVEN UNDER MY OFFICIAL SIGNATURE AND SEAL OF OFFICE THIS _____ DAY OF _____, 2023.

SUZETTE THOMAS
COUNCIL CLERK
TERREBONNE PARISH COUNCIL